TORONTO MARKET TRADING

Due to wire difficulties the Toronto stock list for this edition is incomplete.

TORONTO 1:45 P.M. STOCKS
Distributed by CP
TorontoStock Exchange—May 8
Quotations in cents unless marked $. x—Oddn'lot, xd—Ex-dividend, xr—Ex-rights, x—Ex-warrants. Net change is from previous board-lot closing sale.

MINES

Stock	Sales	High	Low	1:40 p.m.	Net CH'ge
$—$5					
Accra	5975	5	4½	5	
Acme	32700	42	39	41	—
Advocate	600	180	180	180	
Agnico	1000	285	272	285	+ 8
Akaitcho	1000	51	51	51	+ 1
aldofin	n2222	45	43	43	
Allied Mngn	133	$305	335	335	
Ang R	23400	3½	3	3	-5
Jng U Dev	7200	1-9	1-24	1-36	
Bilkenen	2300	650	44	64	10 —8
barx Dxpl	81000	8108	608	108	—
B-Duq	1	91	9;	4½;	3
BgnHawk	2700	94	893	94	
Bral CinnF	800	255	255	255	— 5
Brendi M	1000	505	500	500	— 9
Broul Reef	83100		27½		
Brunsk	66367	435	425	425	
C—E					
Cam Mine	2065	29	28	29	+ 1
Camfi	18300	8245	49	425	+9
Cim Chib	1'	$40	$40	$40	
Cahe RL	400	$31	30½	31	+ 1
C Lencour	2000	½	8½	8	w4 - 4
Cassiar	1170	$1⅛	1	17w6	- 1
Cons Pit	1600	140	135	655	- 8
Chemillery	9800	204	189	185	—17
Chestrvcle	3000	42	12	12	
Chib Kay	8000	6	5	6	+ 1
Chimon	1200	10	100	10	— 1
Coch Will	2200	36	36	-6	+4½
Coldstm	500	225	225	225	+10
Columb M	1000	43	4-	4-;	—
Comb Mdo	2100	8	8	8	
Conlagis	9900	49	48	49	+ 1
C Durrn	17900	40	35	40	+ 3
C Marben	600	136	136	136	+ 1
C Morlsh	3500	195	154;	154	— 1
rChilRambe	836	8.195	400	19	+ 8
Conwest	19	770	770	770	5 r
Deerh Hornn	4000		8½;	8	8½ + ½
D'Eldonin	10	4 ;	48	48	
Delhi Vac	900	19	15	15	
Denisonn	941	33	33	—	
Dikman	6500	139	1 0	138	+10
Dome	1400	$68	66¾	68	+1⅛
D Explorn	1300	108	105	105	— 9
Dynasty	6365	$10	995	10	
Elm Mat	1700	145	130	145	+ 5
East Sull	1200	295	29	295	
F—J					
Falcon C	2375	$12⅜	12¼	12¼	
F Mar	1000	90	90	9	+ 7
Fort Reinc	4000	38	37½	-	
Frobdx	8000	29	9'	29;	—½r
Gnt Mason	3800	505	95	499	— 9
Gcant XK	1746	875	825	875	+100
Goldray	925	55	-51;	51	— 1
Golcrim	1000	14	14	14	
Grandoc	100	375	375	375	+ 5
Granisle	750	805	805	805	— 5
Green Pnte	2000	24	22	23	— 1
Hu-Vam	4000	13½'	15	845	8
Hollinger	623	943	43	43	
Hudg Bay	3447	32¾	23¾	34¼	+ ⅛
Hu-Pam	4000	15½	15	15	
Hydra Ex	2166	15½	15½	15½	
Inf Hafine	1000	21	21	21	
Inf Mogul	400	980	975	980	
Inf Obeska	2040	42½	42	42	— 1
Iron Bay T	200	355	355	355	
Iso	6900	220	216	216	— 5
Jonsmith	4000	15	14	15	— 1
Jorex Ltd	2200	160	151	152	— 8
Joutel	1000	57	56	57	
K—N					
Kam Kotia	900	51	51	51	+ 1
Kerr Add	3225	950	905	930	+25
Lake Min	3000	$4¼	4¼	4¼	+1¼
L Shore	220	270	260	270	+20
La Luz	100	600	600	600	+20
Liberian	227	$11⅞	11⅛	11⅛	
LL Lac	4713	193	190	195	+ 5
Lost River	5395	515	475	475	—20
Louvicri	3500	12	11½	12	
Lyndon M	1300	160	155	160	
Madeline	800	405	399	405	
Madsen	5906	74	70	74	+ 4
Man Bar	560	41	41	41	— 2
Martin	11500	9	8	9	+ 2
Match	4000	7	7	7	
Mattagmi	2070	$36	35¾	35¾	— ⅛
Mc Adam	3900	56	55	55	
Mc Intyre	1920	$65	63½	65	+ 2
Meni	12700	144	135	140	— 1
Mt Wright	312	18	18	18	
Multi-Mi	3000	32½	31½	32½	+1½
NBU Mine	2000	285	280	280	— 5
New Cal	600	33	33	33	
Newconx	300	520	520	520	
N Dimens	4400	60	55	55	— 3
N Kelore	2300	3½	3½	3½	
Nisnd	28500	19½	19	19½	+ ½
N Goe Regl	745	575	560	560	—15
N Senator	3200	9	8½	9	
Nick Rim	3000	11	11	11	
Noble M	4300	86	80	80	— 6
Nor Acme	2000	20	19½	19½	— ½
Norlex e	See list below.				
Northgat	1033	590	580	585	— 5
N Rock	2100	210	205	210	— 4
O—S					
Obrien	2000	19	19	19	+ 1
Orchan	1300	425	420	425	+10
Osisko	500	23	23	23	
P Asbet	13000	160	155	159	— 1
Pac Coast	1000	210	200	205	
Pamour	9800	275	270	275	+10
Pan Centr	245	330	320	330	
Parlna N V	4045	$32½	31¼	32½	+1½
Pick Crow	1500	24½	24½	24½	+ ½
Pine Point	810	$34½	34½	34½	+ ⅛
Placer	1873	$39⅞	39½	39¾	— ¼
Prado Exp	700	175	170	175	+ 5
Preston	375	915	910	910	—25
Pure Silv	1300	221	212	212	—13
Q Mattgmi	1000	30½	30½	30½	+ ½
Que Stmp	2000	21	21	21	—
Radiore	1500	30	29	29	— 2
Reyrock	500	120	120	120	+ 4
Reeves	500	67	67	67	
Rio Algom	563	517	16¾	17	
Roman	3125	810	795	800	—15
Ryanr	14000	9	9	9	
Sherritt	1695	$15	14⅞	14⅞	— ¼
Sigma	100	435	435	435	+45
Sil. Miller	8000	4½	6	6	— ½
Silvana	5500	20	19½	19½	— ½
Stanrck	1300	50	50	50	— 2
Steep R	1260	204	201	204	+ 3
Sud Cont	6000	33	32	33	
Sullivan	2100	300	290	300	+14
Sunbrst E	7500	17	16	17	
T—Z					
Tara	36015	$17	.16¼	16¾	+ ¼
Teck Cor A	2020	530	505	510	
Teck Cor B	434	460	460	460	+10
Texmont	2900	48	47½	47½	—1½
Texore	3500	15	15	15	
Tex-Sol	7000	45	42½	45	+ 5
Thom L	1300	27	26	26	
Tombill	2500	66	65	69	+ 4
Tormex M	500	150	150	150	
Tundra	1000	19	19	19	+ 2
U Mining	2000	28½	28	28	
U Keno	200	375	375	375	
U Siscoe	7360	150	130	142	+15
Upp Can	900	210	205	210	+ 7
West Mine	1450	390	375	375	— 5
Westfield	200	150	147	147	—11
Wexfield w	200	71	67	67	— 4
Whitehorse	1420	250	230	250	— 1
Willrgy	1000	117	116	116	
Win-Eld	800	8½	8½	8½	— ½
Wr Harg	535	120	120	120	
Yk Bear	1600	445	435	440	— 5
Zenmac	5500	16	15	16	

Primary Distribution

The shares of the following companies may be considered as being in primary distribution through the facilities of the Exchange pursuant to a Statement of Material Fact.
e — previously issued shares.

Norlex e	2000	32	30	32	+ 2

LONDON

London (CP) — Closing stock quotations in new pence unless pounds are indicated: Associated Brit Foods 84½, Bllyvoor 154, Bowater Paper 171, Brit Am Tob 303½, Brit Assets Trust 89, Brit Leyland 39⅞, Brit Oxygen 70½, Brit Petroleum 819½, Burmah Oil 430½, Canadian Pac 695, Charter Cons 284, Chrysler U.K. A 17½, Courtaulds 140¼, Distillers 195¼, EMI 214, Free St. Geduld 562½, Gen Elec 191¾, Hawker Siddeley 377, Hudson's Bay 638, ICI 276, Imp Tob 122, Kloof 307½, Marks and Spencer 290, Metal Box 396, Rio Tinto-Zinc 238, Sec Scott Invest 112, Shell T and T 312, Tube Investments 492, Unilever 384½, Vickers 109¼, West Drefontein 940, Woolworth 139½.
Bonds (in pounds): Brit Transports 78-88 62¼, Brit 2½s Consols 28⅛, Funding 98⅛, War Loan 3½s 39⅝.

COMMODITIES

N.Y. Silver—

	Open	High	Low	Close
May	158.70	—	—	159.70
June	159.40	160.40	158.80	160.00
July	160.10	162.00	160.10	161.60
N.Y. Copper—				
May	50.10	50.10	50.00	49.95
July	50.65	50.65	50.45	50.45
Sept.	51.15	51.20	50.95	50.95
Chicago Lumber—				
May	119.00	119.20	118.90	119.00
July	119.30	119.30	118.50	119.20
Sept	Unq.	113.90	—	113.90
Chicago Pork Bellies—				
May	40.80	41.30	40.70	41.15
July	41.22	41.45	41.00	41.32
Aug	39.80	40.05	39.42	40.00
Chicago Plywood—				
May	101.20	102.70	101.20	102.40
July	102.40	102.80	102.20	102.40
Sept	101.40	101.40	101.00	101.20
Nov	100.30	100.40	99.90	100.30
Jan	100.40	100.30	100.10	100.30

Anaconda Sells Forest Holdings

HELENA, Mont. (AP) — The financially strapped Anaconda Co. sold 670,500 acres of timberland and other assets in Montana to U.S. Plywood-Champion Papers in a $117 million deal.

Anaconda president John B. M. Place annouced the sale after a meeting with Montana Gov. Forrest H. Anderson.

"The sale of these properties in present-day dollars is a major step forward that materially stengthens Anaconda's financial position," Place said.

Place said the sale will give Anaconda flexibility to expand into area in which the company has expertise and experience.

The deal removes Anaconda from the forest-products business. Place, who took over Anaconda after the company ran into deep financial problems with Chile's nationalization of Anaconda's massive mining holdings there, said the capital from the timber sale will allow Anaconda to expand and modernize many of its domestic and metal-fabricating operations.

OILS

Alt East G	4525	725	710	715	—10
Alminex	2050	915	919	915	
Asamera	366	$19⅞	19¾	19⅞	— ⅛
Ashland C	2280	$12¼	11⅞	12	— ⅛
Ashland pr	100	$29	29	29	—2¼
BP OG	20180	510	505	510	
Brador OG	900	240	240	240	
Bralsa	100	325	325	325	
Calvert	1450	10	10	10	
C Geother	1512	95	93	95	
C Nor West	2200	279	279	279	
CS Pete	9200	705	675	705	+35
CS Pete w	8000	465	445	465	
C Bonanza	1500	82	80	80	
C Ex Gas	2800	330	320	325	
C Homestd	2000	705	690	690	—15
CLI Pete	2453	52	50	50	
C Reserve	700	460	460	460	— 5
Cdn Sup O	1405	$39½	39½	39½	— ½
Candel Oil	157	$11⅞	11⅞	11⅞	
Chieftan D	3350	940	945	950	+25
Clark Can	200	305	305	305	— 5
Decca E	1020	285	285	285	— 5
Francana	600	410	400	400	
Gr Plains	241	$31½	31½	31½	
Gt Collade	500	600	615	600	+10
Houston O	1500	229	225	225	— 2
Inter Tech	3300	119	116	118	— 3
Lochiel	146	185	184	184	— 3
Maris E	14000	88	82	85	+ 5
Midcon	500	60	60	60	
Mineral R	220	30	30	30	
Nat Pete	2700	185	175	175	— 5
NC Oils	800	550	545	545	— 5
Northld	1200	90	90	90	
Numac	4300	$14⅝	14	14¼	+ ⅛
Oakwood P	2357	80	77	80	
Page Pet	950	185	180	185	—10
Pan Ocean	6703	$12⅛	11⅞	11⅞	— ¼
PanCdn P	1650	$15¾	15¼	15¼	— ⅛
Petrol	5500	120	118	120	
Pinnacle P	1200	41½	41½	41½	
Place G	2200	86	86	86	
Ponder	500	59	59	59	
Pevto Oils	2200	206	200	206	— 4
Ranger	530	$18⅛	18	18	— ¼
Scurry Rn	1923	$16⅝	16¼	16⅜	— ⅜
Siebens	1600	945	945	945	
Spoon	10500	87	80	83	+ 3
Sundance O	1300	375	355	359	—10
Total Pet	500	610	605	610	+ 5
Tr Can Res	2100	82	82	82	
U Canso	4000	490	485	490	— 8
Un Reef P	1500	18½	18½	18½	— ½
Ulster Pet	1500	135	133	133	— 2
Voyager P	500	460	460	460	
W Decalta	5870	540	540	540	+ 5
World Wide	28	315	315	315	

INDUSTRIALS

A—B					
Abitibi	1001	58⅞	8½	8⅝	— ⅛
Acklands	2200	$10⅝	10¼	10¼	+ ⅛
Acklnd 2p	1000	13	13	13	
Acres Ltd	900	113⅝	113⅝	113⅝	
Acres A pr	285	544	43⅝	43⅝	+ ⅜
Acres wt	596	335	335	335	—35
Agra Ind	715	$13½	13⅜	13½	
Alta Gas A	291	354	34	34	
Alta Gas p	39	879⅝	79⅝	79⅝	
Alta Nat	900	28	28	28	
Alcan	9173	522	21⅝	22	+ ⅛
Alcan pr	344	544	54	54	+ ⅛
Algn Cent	630	119⅝	19⅝	19⅝	
Algoma St	3207	$13⅝	13½	13½	— ⅛
Allarco Dv	300	16¼	16	16	
Alliance B	490	475	465	475	+25
Almin 2p	40	$34⅝	34⅝	34⅝	
Anglo-cn	500	35⅝	35⅝	35⅝	
Anglco pr	110	115	15	15	+ ⅛
Argus Rlty	619	$22½	22⅝	22½	+ ⅛
Args 2nd p	50	335	35	35	
Argus B pr	50	336	36	36	
Argus C pr	926	511	11	11	
Asbestos	145	$24⅝	24⅝	24⅝	
Asco Ind	320	$10½	10⅝	10½	
Atl Sugar	450	36½	6½	6½	+ ⅛
Atl Sug A	350	$15½	15½	15½	+ ⅛
Atl Sug w	800	150	130	130	+15
Auto Hard	100	58½	8½	8½	+ ¼
Bank Mtl	7074	$21½	21⅛	21½	— ½
Bank N S	1470	339	38⅝	38⅝	— ½
B Cdn Nat	2115	$16⅞	16¾	16¾	
Barlaco	200	455	445	445	— 5
Baton B	800	$18⅝	18⅝	18⅝	
Becker B p	650	511	11	11	
Belding w	700	265	250	265	+10
Bell Canad	4274	$44¾	44½	44½	— ¼
Bell A pr	1135	$50¼	50	50	— ⅛
Bell B pr	150	$52¼	52	52¼	— ⅜
Black P	1150	57⅞	7⅝	7⅞	+ ⅛
Black Bros	4770	340	325	330	+10
Bomber	225	58⅛	8⅛	8⅛	— ⅛
Bovis Cor	2500	195	190	195	
Bow Valy	1649	$30⅛	29⅞	29⅞	— ⅜
Bow Vly pr	200	$14⅝	14⅝	14⅝	—1⅛
BP Can	2175	$15	14¾	15	+ ⅜
BP Can A	160	571	67	68	— 4
Bramalea	4850	$5½	5¼	5½	+ ¼
Bramal w	3000	380	370	380	+10
Brascan	4306	$23	22¾	23	+ ⅛
Bright	100	$22	22	22	
Brinco	4138	56¼	6	6⅛	
BC Frest p	75	$42	42	42	
BC Pack B	25	$28½	28½	28½	
BC Sugar	725	$20¼	20⅛	20¼	— ⅛
BC Phone	246	363¼	63⅛	63¼	
BCPh 4¼ p	50	565	65	65	
BCPh 4½ p	45	563	63	63	— 1
BCPh 1956	25	567	67	67	+ 1
Bruck A	100	515	15	15	— ½
Budd Auto	890	$13⅝	13⅝	13⅝	+ ⅜
Budd A w	1410	625	625	625	
Burns Fds	1005	$14¼	14	14⅛	— ⅛
Bushnell	200	39	9	9	+ ½
C—E					
Cad Dev	700	97⅞	97⅞	97⅞	
CAE Ind	700	57⅝	7⅝	7⅝	
Calgary P	274	$24⅝	24⅝	24⅝	+ ⅜
Calvrt Dis	700	145	145	145	
Campeau	1745	59⅞	5½	5⅞	
CD Sugar	970	539	29¾	30	— ⅛
Can Cem L	303	$49¾	49½	49¾	
C Cem L p	290	$19¾	19¾	19¾	
Can Malt	214	$28¾	28¾	28¾	— ⅜
Can Malt p	300	67	67	67	
C Packrs	135	917⅞	17⅞	17⅞	— ⅛
Can Perm	3190	$19¼	19	19	+ ⅛
C Safway p	30	863½	63½	63½	— ½
Can Brew	2743	57⅞	7½	7½	
C Brew Ap	300	831½	31½	31½	+ ½
C Brew Bp	50	530	30	30	
C Celtex	1000	517⅞	17½	17½	— ⅛
C Cable w	2100	420	415	415	— 5
Can Can A	200	6¼	6¼	6¼	— ⅜
CC Man A	1320	818	18	18	— 5
C Curtis	200	72	72	72	— 1
Can Equity	130	913¼	13¼	13¼	
Cn Food	25	536	36	36	
Cn Food 2p	25	536	36	36	
C Pound pr	230	8⅝	8⅝	8⅝	
C Goldfd	700	5¼	5¼	5¼	— ⅛
C Hydro	1100	$10⅝	10⅝	10⅝	
Cmp Bank	3216	$28⅝	28	28⅝	+ ⅜
C Ind Gas	1073	8⅝	8½	8⅝	+ ⅛
CNL	344	915¼	15⅛	15⅛	
C Interurb	170	200	200	200	
C Intrurb p	230	8⅝	8⅝	8⅝	
C Manoir	220	440	430	440	+10
C Marconi	900	320	315	320	+ 5
C Occidental	253	9⅝	9⅝	9⅝	
CP Inve pr	1250	$26¼	26¼	26¼	
CP Inve w	3500	330	325	330	
CP Ltd	11987	515	14¾	15	
CPFLtd	11987	515	14¾	15	
CPL A p	1183	511	10⅞	11	+ ⅛
Cdn Self	100	513¼	13¼	13¼	— ¼
Cdn Tire A	1699	$39⅝	39⅝	39⅝	+
C Utilies	350	547	46⅞	47	
C Util $1.25	420	$25¾	25½	25¾	
C Util w	200	$14⅝	14¼	14⅝	+ ¼
CWN Gas	435	$25½	25½	25½	— ¼
CWN G 4 pr	100	512	12	12	
CWN 5½ p	100	$15¾	15¾	15¾	+ ¼
Canron	267	$20¼	20	20¼	+ ¼
Capit Div	350	62	62	62	
Cassidy L	200	5¼	5¼	5¼	
CDP Cam	100	220	220	220	
CDRN Lt	2730	$15¼	14¼	14¼	— ¾
Celanese	1330	480	475	480	+10
Celanese 1 p	200	$12¼	12¼	12¼	
Celan 175 p	265	$19¾	19¾	19¾	
Chrom	2500	150	150	150	
Chrysler	1300	$34¼	33⅞	33⅞	— ⅛
CHUM	258	573⅞	73⅞	73⅞	
CHUM B	225	59¾	9¾	9¾	
Columbia	1250	205	190	205	
Columbi p	225	55	5	5	
Cominco	3515	$29	28½	28¾	+ ⅛
C Holiday L	560	$12¾	12⅝	12⅝	
Compro	1005	435	435	435	+ 5
Computel	100	490	490	490	+20
Con Beth	875	39¾	9½	9¾	+ ⅛
Con Bath p	400	$14¼	14¼	14¼	+ ⅛
Con Bath w	200	16	16	16	+ 1
Con Bldg	2725	260	250	255	
Con Textile	600	35	5	5	+10
Cn Distrb	1375	$32¼	32	32¼	+ ¼
Cons Gas	8401	$18¼	18⅛	18¼	+ ⅛
Con Glass	100	518	18	18	— ½
Control F	8735	275	235	275	+40
Cooper C	650	$16⅝	16¼	16⅝	
Corby vt	100	524	24	24	— ¾
Cornat Ind	8700	200	195	200	+ 5
Cornat r	37980	12	10	10	
Cosms	410	110	110	110	
Costain R	150	597⅞	97⅞	97⅞	— ⅛
Crestbrk	300	410	410	410	+10
Crwn Life	905	$44	44	44	
Crush	23250	$19	18¾	19	+ ¼
Cygnus A	1233	5⅝	5¼	5¼	
Cygnus B	1639	8⅛	6	6⅛	+ ⅛
Dale-R	100	9¼	9¼	9¼	+ ⅛
Delta Ben	3500	55¼	490	5	+10
Disti Seag	1792	$33⅝	33¼	33¼	— ¼
Doman I	1000	514¼	14	14	— ⅛
Dome Pete	2408	$34¾	34½	34½	
D Bridge	300	$26⅞	26⅞	26⅞	+ ⅛
D Citrus	505	510½	10½	10½	
D Coal pr	40	526	25⅞	26	+ 1
Dofasco	4675	527	26⅛	26¼	— ⅜
D Scotish p	25	$31⅛	31¼	31¼	+ ¼
Dom Store	2685	915¼	14¾	14⅞	— ⅛
Domtar	3624	513¼	13	13¼	+ ⅛
Domtar pr	700	15	15	15	+ ½
D Textile	835	$27⅝	27	27¼	
Donlee M	300	5⅛	5½	5½	+ ¼
DRG Ltd	425	8½	8½	8½	
Du Pont	227	$26⅛	26	26	— ¼
Dylex Div	400	513	13	13	
Dylex D A	1650	$12½	12⅜	12⅜	
E-L Fin	425	9⅝	8⅛	8⅛	— ⅛
E-L Fin w	600	310	310	310	— 5
Electro Ind	1975	$64¾	63½	63½	— 1
Emco	400	5⅞	5	5	
Erie D	300	511	11	11	
Erie D A	1160	511	10½	11	+ ¼
Exquisite	25	465	465	465	
F—J					
Falcon	1706	$79	76¼	79	+ 3
Fed Grain	600	58	8	8	
Fields S	3000	$16⅞	16½	16½	— ⅛
Finning T	1315	$18½	17¾	17¾	— ⅜
Fleet Mfg	3700	170	168	165	— 5
Ford Cnda	30	998	98	98	— ½
F Seasons	100	8¾	8¾	8¾	
F Season w	400	500	490	500	
Fraser	500	514	14	14	
Fruehauf	850	530	30	30	
Galt Mt Irn	100	9½	9½	9½	
Gaz Metr	350	559½	5½	5½	
Gaz M 4½w	1500	105	100	105	+ 5
Gdn Mdng	700	57	7	7	+ ½
Gen Bakeir	200	350	350	350	—20
Gen Distrb	465	526	25¼	25¼	— ¼
GMC	696	579½	79½	79½	+1½
Genstar L	1000	$14⅞	14⅝	14⅝	— ⅛
Gnsfer L W	1050	515	505	515	—10
Gerin Ind p	450	59¾	9¾	9¾	+ ⅛
Gerin Ind Dp	1800	56	5¾	6	+ ⅜
Getty Oil	500	949	49	49	—7½
Glendale	3350	57⅛	6¾	7	
Glengair	200	170	170	170	
Gold Crest	2925	56⅝	6⅛	6⅝	+ ¼
Goodyer	25	$218	218	218	— 4
G McKay A	941	573¼	73¼	73¼	+ ⅛
Graff Oil T	8625	$27½	26½	27½	+ 1
GL Paper	1355	517⅜	17⅜	17⅜	+ ⅛
GL Power	262	519⅜	19⅜	19⅜	— ⅛
GN Capital	1200	597⅞	9½	9½	— ¼
GNGas A p	290	521	20½	20½	
Gt W Life	465	567	66	66	— 1
Gt West S	2020	57	6¾	6⅞	— ⅛
Greyhnd C	200	220	220	220	+10
Greyhnd	503	519	18⅝	18⅝	— ¼
GSW Cl A	100	$13⅛	13⅛	13⅛	— ⅜
Guar Trst	1350	$13⅜	13¼	13⅜	— ⅛
Gulf Can	1893	$27⅞	27⅜	27⅜	+ ¼
H Group	300	$12⅞	12¾	12⅞	+ ⅛
Ham Tr	1750	516	15¼	16	+ 1
Hem Tr V	100	516	16	16	+1½
Ham Tr pr	100	529	29	29	+ 1
Hard Chm	225	445	445	445	
Hardee	2065	130	125	125	
Hard Carp	264	$27¼	20	20	
Hard Crp A	1100	$19⅛	18¾	19⅛	+ ⅛
Harlequin	100	$7½	7½	7½	— ⅛
Harris J S	100	310	310	310	
Harveys F	200	110	110	110	
Hawker S	1500	275	270	275	
Hawker pr	215	541½	41½	41½	
Hays Dne	1350	517	16¾	17	+ ½
Home A	1180	306⅝	30⅝	30⅝	+ ⅛
Horne Pit	1700	320	320	320	
H Bremnr	200	5⅝	5⅝	5⅝	
H Bay Co	1675	$17⅞	17¼	17⅞	+ ⅛
HB Oil Gas	600	541⅝	41⅝	41⅝	
H O C L pr	720	516	16	16	
Huron Erl	672	530	29⅞	30	— ⅛
Husky Oil	3034	915¾	15⅜	15¾	+ ⅜
Husky A pr	210	541	41	41	

Victoria Times

MONDAY, MAY 8, 1972

BRIAN TOBIN, Editor — STUART UNDERHILL, Publisher — GORDON BELL, Managing Editor

How Escape From Escape?

This newspaper's series of articles last week on local narcotic use and addiction provided a chilling reminder for some readers — new for others — that Greater Victoria has no immunity from the psychological illness that is sweeping the continent. The fact that the trend is found increasingly among school children and persons little older is one of the saddest developments of our times. A tragic percentage of the present generation may be marred for life by self-imposed invalidism, whether mental or physical, as a result of deeper indulgence in harmful drugs. The normal human reluctance to introduce poisons into the body is breaking down.

The series revealed the sorry figures on known heroin usage in Greater Victoria — 167 per cent more in the past year than the year previous. The increase over two years is more than 550 per cent. Comparable statistics apply to up-Island centres.

Controversy continues over the seriousness or otherwise of the effects of the use of marijuana. Studies still reveal hitherto unknown effects on test animals — such as a marked decrease in the size of the brain. Others claim negligible effects. But the incentives or motives which lead youngsters to use the so-called mild drugs — curiosity, bravado, conformity, rebellion, escapism — may often be the same which result in the use of more serious forms of narcotics.

In any event the results are becoming inescapable, and it may be blind optimism that says the whole thing is a matter of faddism and will wear itself out. That is possible but it does not seem likely, so long as the social factors — whatever they may be — which produce drug use continue.

Already the cry has gone up, of course, for society to pour out large sums of money to treat addicts, despite an apparent impossibility of permanent cure. The cries, and the sums, are not likely to diminish for a long time yet. But treatment is hardly the correct point on which to focus money and effort. The cause of the lure of drugs must be more clearly isolated and attacked.

Availability of hard drugs and the ready presence of salesmen add to the problem, and there should be no let-up in efforts to minimize both. But lack of willing customers would be the most certain means of control, and education of children to the harm of drugs should be pursued. That need is a measure of our civilization as we near the end of the twentieth century.

The ruthless commercial pushers should get no sympathy from the public. Less understandable are the more or less amateur pushers who appear to play the role of Typhoid Marys wandering through a children's ward, or, in the incredible disengagement of their amorality, exhibit the witless irresponsibility of arsonists in an orphanage. In some ways they are the more serious danger to society.

Removing the root causes of resort to drugs cannot mean eradication of all the tensions and problems which the world presents to individuals. That would be impossible — and psychologically inexpedient. The basic remedy must include the inculcation of character in the individual which will enable him to meet problems face-to-face, recognizing them for what they are and seeking answers instead of evasions. And that applies to the millions of adults today who quieten their "nerves" with legal tranquillizers or alcohol as well as those who use harsher drugs. The cure means, too, that slum conditions which engender hopelessness and artificial escape in their victims must be cleaned up. To stop a malaria epidemic it is wise to drain the swamp. And it means education in the rewarding pleasures of the natural world.

Clearly our brave and brassy new world is not turning out to be the paradise we might have expected. We haven't yet bred a young generation to withstand the environment we are creating — and we're changing the environment faster than we change the generations.

Above Apartheid

Ballerina Dame Margot Fonteyn's controversy-ridden tour of South Africa has ended with surprising — and gratifying — results. On one occasion her appearance fractured apartheid, not in the conventional way, with bars lowered to permit nonwhite audiences to mingle with the white, but with white admirers of the artist slipping surreptitiously into a performance set aside for coloreds.

Fonteyn artistry and Fonteyn straight-forwardness achieved similar triumphs. On arrival she had expressed sympathy with the non-white element, which called for boycott of her performances for them, but explained her commitments to fulfil her program. The boycott was partially effective — though the theatre for her special performance was far from empty as white patrons filtered in.

And her original question: "Isn't it better that I should come and you should protest?" has been vindicated. Her appearances provided the focus for protest against the South African form of discimination, not against the artist herself.

The Flying Negotiator

Dr. Kissinger's recent trip to Moscow is another episode in the continuing drama of discussions among world leaders. On previous occasions Dr. Kissinger has travelled secretly to Peking and Paris.

The consensus is that the clandestine visit to the Soviet capital was meant to prevent a further deterioration in United States-Soviet relations over Vietnam. And, since Mr. Nixon hopes to initial a strategic arms limitation agreement with the Russians in Moscow later this month, it is assumed the SALT talks were also on the Kissinger-Brezhnev agenda.

At a moment when events in Asia and Europe seem so portentous, Dr. Kissinger's remark that "we are at the moment in a very delicate phase of international relations," is an obvious understatement.

It is far too early to pass judgment on the usefulness of Dr. Kissinger's secret diplomacy. But at least it can be said that these visits provide the world with an additional instrument of negotiation — and so may prevent diplomatic practice from becoming constricted by hide-bound procedures. In a world characterized by dizzying flux this is all to the good.

"... hold it! ... it's plugged again ..."

MAURICE WESTERN

Quebec Muddies the Waters

OTTAWA — The most recent address of Jack Davis in Montreal should have carried a footnote: Attention Mayor Drapeau and the city administration.

Montreal is a magnificent city. For centuries it has been the capital of the commercial empire of the St. Lawrence. It is the capital of Air Canada. It was the home of Expo and will be the home of the Olympics, if the Mayor has his way. No one can doubt that, in Mr. Drapeau's eyes, it is the Latin Athens and the beacon of the New World.

Unfortunately, in its treatment of sewage, it seems to be on a par with Athens — ancient Athens, that is to say.

The statistics on which Mr. Davis based his remarks are absolutely devastating. They do not show that Montreal has the worst record among Canadian cities for two others, St. John's and Quebec City, are in total default, having neither primary nor secondary facilities. But neither has the pretensions of Montreal.

Three Cities

According to the table used by the minister there are now three cities in Canada: Winnipeg, Toronto and Hamilton, which subject 100 per cent of their wastewater to secondary sewage treatment. Calgary is close; all its water is processed and 91 per cent of it passes through secondary facilities. In Edmonton, the percentages are: primary 46.5 per cent; secondary 53.5. In Ottawa all the wastewater, and in Vancouver 41 per cent, receives primary treatment, but that is the sum of it.

Of the provinces, Ontario and Alberta are out in front, as Mr. Davis noted in his speech.

It may doubtless be said, in defence of Montreal, that the water is badly polluted when it reaches the city. But for this the United States is primarily responsible; at the least, Ontario has been making a great effort at great expense to correct matters. What is the current situation in Canada's most populous city?

Only 8.4 per cent of Montreal's wastewater receives any treatment, 2.6 per cent of it passing through primary and 5.8 per cent through secondary facilities. The sewage, in other words, is merely dumped into the St. Lawrence River. What does this mean for Quebecers downstream? Mr. Davis spelled out the implications.

"Big city dwellers, like everyone else, are trying to cut corners. They're trying to minimize their costs. But they are doing this at someone else's expense. Other people are having to pick up the tab. Either they are having to pay more to clean up the St. Lawrence as it reaches them or they are missing out on opportunities which would exist if the river came to them in its original and unpolluted state.

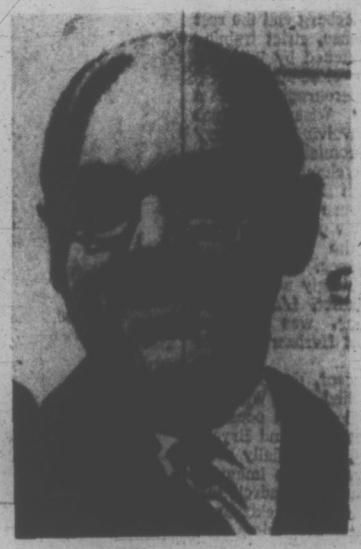

MAYOR DRAPEAU
... down the river

"Tying the can to someone else's tail cannot be said to be a friendly act under the best of circumstances. But when that contains the outpourings of untreated effluent from three million souls, then it is offensive; it is not only bad manners but it is degradation on a grand scale."

This is straight talk, possibly imprudent in a political sense. Mr. Davis, an engineer, has yet to develop a talent for the flannel-mouthed pronouncement regarded in Ottawa as one of the marks of higher wisdom. But the government has reason for some annoyance.

If Montreal has fallen far behind other centres in its anti-pollution efforts, its performance certainly cannot be attributed to outside neglect. The city has an enviable reputation as a matchless magnet for public funds. Sewage treatment loans from Ottawa have been available. They cover two-thirds of cost, incorporate a 25 per cent forgiveness feature and require the municipality to put up only one-third of the cost, with such assistance as may be available from the provincial government.

Plainly the Drapeau administration, ignoring the dubious downstream benefits conferred on other centres, has chosen to spend money for different purposes.

Broad Hints

These have tended to be grandiose and have been accompanied by broad hints that they deserve support from taxpayers generally as projects vital to the realm.

But over a ten-year period Quebec province, of which Montreal is the shop-window, has borrowed less for sewage purposes than British Columbia, which has only one-third the population. It is also far behind the prairies, although it greatly exceeds the combined populations of Manitoba, Saskatchewan and Alberta.

Such an attitude may explain the apparent complacency of Quebec authorities to warnings about the environmental effects of the James Bay project. This is not shared, however, by a number of federal members from that province, some of whom were outspoken in their criticisms during a recent emergency debate in the House of Commons.

As Minister of the Environment, Mr. Davis evidently felt a responsibility to bring the unpalatable facts home to people in Quebec and especially in Montreal. "It will be interesting," he said, "to see whether La Belle Province ... will begin to catch up in the '70s." The key word is "begin." An early beginning would be helpful since Mayor Drapeau obviously has a very long way to go.

WILLIAM R. FRYE

New Idea on Mid-East Peace

UNITED NATIONS, N.Y. — There is, in the diplomacy of the Middle East, a potentially useful new idea afloat — a proposal which just might break the long-standing logjam on peace negotiations.

It is that talks between the Arabs and Israel be held in the broad framework of an international peace conference, to include the five great powers (among others) as well as the parties directly concerned. Either UN Secretary-General Kurt Waldheim or UN mediator Gunnar V. Jarring would preside over the meetings.

A similar idea was put forward privately last year by Egypt and turned down by Israel, which has never wanted extraneous voices at the peace table. Whenever one party is stronger than another (as, for example, with India and Pakistan) the stronger of the two invariably wants to deal directly with the weaker. There are signs, however, that the plan might now be acceptable to the Israeli Government.

Limited Basis

What has sweetened it for the Israelis is that, in the form now being floated, Israeli participants in the conference would not be required to accept as a basis for the negotiations any formulation which included ultimate withdrawal of Israeli forces from all occupied territory.

This has long been a critical point. If Israel had been prepared to pledge total withdrawal as part of a final peace settlement, or if the Arabs had been willing to negotiate in the absence of such a pledge, there could have been peace talks long ago.

Under the present scheme, participants in the conference, other than Israel, would state once again that in their opinion, complete (or virtually complete) withdrawal was one of the major purposes of the exercise. But Israel could persist in its view that the extent of withdrawal was open for negotiation. The roadblock would simply be by-passed.

There is something in this plan for both sides — which, of course, is why its sponsors, notably Waldheim, hope it will succeed.

For the Arabs, the addition of great-power voices to the peace table would provide a useful bargaining advantage. The Soviet Union, China and France are all sympathetic to the Arab view on most issues, and Britain often leans toward the Arab cause. Only the United States is friendly to Israel, and Washington does not invariably back Tel Aviv one hundred percent.

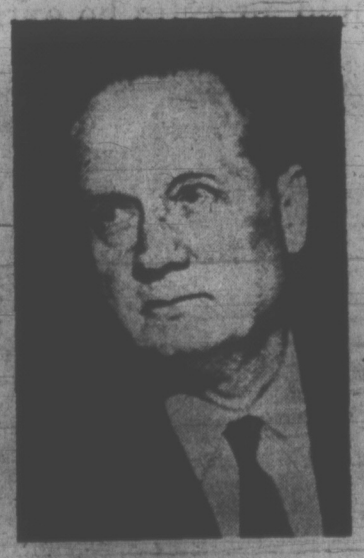

GUNNAR JARRING
... glimmer of hope

The fact that each of the major participants, other than Israel, would be publicly committed to total (or near-total) Israeli withdrawal from occupied territory, as part of an ultimate peace settlement, would also be a psychological boon to the Arabs.

It would not be decisive. Israel would still hold large slices of Arab real estate which the Arabs would want back. Nothing would change the fact that only at a bargaining table could the Arabs realistically hope to regain what they had lost.

So Israel's basic strength would be unaffected. But the Arabs would have the intangible advantage of majority backing at the table.

For Israel, the fact that — at long last — peace negotiations were to begin would itself be a boon. In addition, Tel Aviv would have won the struggle she has been waging with Jarring (and with much of the world, including the United States) for the past year. She would be coming to a peace table without a prior commitment on withdrawal.

Critical Issue

Indeed, the fact that Israel would be triumphing on this critical issue — in effect, on the basis of negotiations — while the Arabs won only on the format and composition of the conference, is the principal reason for doubt that the idea will succeed. The Arabs may not buy it.

This is not the kind of situation in which a majority vote matters. Everyone at the peace table could urge a course of action upon Israel; but if the Israelis said no, it would not happen.

There would be pressure on Tel Aviv to give way, but whether the Arabs could count on this pressure as a realistic and effective lever to alter Israeli policy is not clear. Israel has successfully resisted pressure in the past.

Jarring has been in New York this past week conferring with Waldheim on the idea, and sounding out the parties. No one is predicting an early breakthrough. But there is at least a glimmer of hope — and this is a welcome rarity in the diplomacy of the Middle East.

(c) Copyright 1972 William R. Frye

LETTERS FROM OUR READERS

Disconnected

After reading the article regarding the federal government winter works program, I feel I just had to write you a letter.

Why must the news media use the word "fired" whenever someone is put out of a job? I have been a federal civil servant for eight years now and the people who were hired under the winter works program knew it was for a given period of time. As it happened, their period of employment had been extended for one month. Positions were created for these people and when the time came these positions were terminated. No one was "fired".

There is far too much in all forms of the news today about people being "fired", when in actual fact they have been laid off. I realize the end result is the same, they are out of work, but there is a big difference between being laid off and being fired, especially as it is kept on an employee's personal record.—Lucille R. Rutter, 2899 Blanshard St.

(Editor's note: The word "fired" was carefully avoided in the body of the story but was too great a temptation for a headline writer badly pressed for space.)

More Discipline

I am amazed, although I shouldn't be after witnessing many of the weird philosophies on education and the bringing up of our children over the last 25 years both in this province and other parts of the country.

I refer specifically to the latest move by the Victoria School Board to create a very "free and liberal in discipline" school, and who are by so doing, once again avoiding their responsibilities as is witnessed by the ill-disciplined society which is developing around us and which most people deplore, but do nothing about. Everywhere one goes and almost everyone with whom one speaks agrees a return to the basics and firm but fair discipline for both young and old is essential if we are to avoid a complete breakdown of a properly civilized society.

Proper discipline is lacking in too many homes because too many parents are devoting too much time to making too much money with too little time for their children. The teachers in our schools have little or no support from the higher echelon in administering discipline and are at the whim of interfering busy-bodies called P.T.A.s, the members of which would be shocked if the teachers told them how to run their homes.

The country is crawling with psychologists some of whom have resulted the remarkable conclusion that at least one-half of our children require psychological treatment beyond the ability of their parents to apply; certain it is that if you haven't a problem before you visit a psychologist you'll certainly have one after. Whatever happened to the phrase, "use your common sense" ... in fact whatever happened to common sense?

So now we have yet another experiment in how to avoid the problem by side-stepping it ... "a school very free and liberal in discipline," my goodness that's precisely what we already have by the hundred. It's more and better discipline and guidance that our youngsters need and want, not less.

The major problem in education lies with the calibre of senior educators who are too busy building their private castles at public expense and playing politics of one kind or another at the expense of our children's future.

To put it in a nutshell, the philosophy seems to be that everyone, but EVERYONE, must be accommodated. It's like having every man on a ship decide where he wants to go and all steering at the same time, with obvious results. — Common Sense.

60 YEARS AGO

From the Times of May 8, 1912:

The unexpected often — not always — happens, and that Miss May Robson should have been found yesterday registered at the Westholme instead of the Empress hotel was entirely due to the presence in her troupe of a little St. Charles' spaniel. Miss Robson marched up to the desk in the Empress yesterday quite unconscious that her little pet was to be the cause of an inglorious retreat. However, when discovered at the Westholme, doggie was found in full possession of the sunniest spot on the floor — and his mistress was quite happy in his presence.

VICTORIA TIMES, established 1884, is published every afternoon except Sunday by the Times Publishers, Limited, 2631 Douglas Street, Victoria, B.C. Second class mail registration No. 1685. All undelivered copies and notices of change of address to be sent to the above address. The Canadian Press is exclusively entitled to reprint the local news published herein.

New Youth Grant For Island Plans

Two projects on Vancouver Island and one in the Gulf Islands have been approved under an additional $11.8 million committed to the Opportunities for Youth program Friday.

A sum of $11,680 has been approved for a Victoria project, which will employ seven people in a co-operative extension service. Help and advice will be given to various groups wishing to set up food service co-operatives.

Those taking part will travel in teams of two, visiting areas which have asked for help.

In the Gulf Islands, 10 people will be employed on a $16,550 project, designed to help people on welfare. Welfare recipients will be given training in welfare law and policy. The aim is to develop groups of welfare recipients who will be able to work as lay advocates for the people in their community.

COMMUNICATION

Better communication between Indian communities is the goal of a $12,880 project, employing 12, to be set up at Qualicum Beach under the title Raven Speaks.

Those employed will expand and help in the operation of radio communications between the various Indian communities.

The additional grant announced Friday will fund an extra 1,163 projects, 219 of them in British Columbia, which will receive a total of $2,241,112.

Summer programs for the retarded and disabled, both young and old are among the approved B.C. projects.

Among the most unusual is a $10,080 one, employing seven, which is approved for the designing, construction, testing and evaluation of an ideal urban vehicle. Those taking part will enter the North American Urban Vehicle Design Competition.

Vancouver's Skid Row will be put under the microscope in a $11,740 project. Seven people will be employed to document all aspects of life on Skid Row, researching into all aspects of housing management and living conditions. They will also prepare a synopsis on fire, health and lodging house bylaws.

Another $11,740 will be released to use seven people on the creation of a low-cost outlet for non-perishable food on Skid Row. The outlet will service single persons on low incomes, who will also be given informal programs on nutrition and consumer affairs.

Also in Vancouver, four people at a cost of $4,140 will man a grocery hot-line. This will be a telephone service for old or disabled people, who will be able to phone in orders for groceries and other needs. The project is also designed to give personal contact for people who are often lonely and neglected.

Another $9,553 will be spent on probing the reasons for poor relationships between the Vancouver police force and youth.

Vancouver's car industry will be screened in a $3,395 survey. Four people will investigate pricing procedures in the city's service stations, automotive assessory stores and car dealerships.

Opportunities for Youth will provide about $34 million for 3,000 projects this summer unless the program is enlarged.

State Secretary Pelletier said Friday that this might happen.

Esquimalt Counts On Victoria

Victoria and Oak Bay may have to come to Esquimalt fire department's assistance in the event of a high-rise fire.

That's the decision after Esquimalt council rejected the purchase of an aerial ladder truck during budget presentations.

Fire and police chief Earl Sarsiat said that because area buildings are being built higher, the community needs a ladder truck.

But council felt that the $65,000 price tag was too high and said that should a fire occure in a high-rise, ladder trucks from Victoria or Oak Bay could be called on for assistance.

Sarsiat said it is unlikely he can borrow a truck from Oak Bay as it is too far away but that if circumstances were right, he might get one from Victoria.

Ald. Arthur Cuthbert, chairman of the fire committee, said no need has been shown for an aerial ladder truck and that he was satisfied with existing arrangements in the community.

Three Firemen Die

NEWARK, N.J. (AP) — Three firemen were killed and three others were injured Sunday night when a burning two-storey building collapsed on them.

Two 13-year-old boys were arrested on suspicion of setting the blaze, fire officials said.

Dare Founder Surrenders to Police

ORLANDO, Fla. (UPI) — Millionaire Glenn Turner, founder of the Dare to be Great program and Koscot Interplanetary, Inc., surrendered to police Saturday and was charged with conspiracy to commit fraud and conspiracy to violate the State Lottery Law and the Securities Act.

Turner was booked, fingerprinted and released on $2,500 bond.

Turner and another unnamed man were charged Friday in Jacksonville by the Duval County grand jury. Indictments against Turner had been rumored in at least three Florida counties in the last month.

Critics of the flamboyant Turner had charged that his Dare to be Great program and his Koscot cosmetic operation rely on an illegal multilevel or pyramid sales tactics.

Turner has been ordered to halt his operations in several states and is under investigation in several others.

Turner, the 37-year-old son of a South Carolina sharecropper, has amassed a personal fortune estimated at $150 million from his cosmetics line, based on the regenerative powers of mink oil, and the Dare to be Great motivational courses.

He heads Glenn W. Turner Enterprises, a holding company with 68 subsidiaries and annual sales of about $200 million.

Turner's personal life style runs to the God-fearing but gaudy, with flashy mod suits, unborn calfskin boots and a $3 million pink marble castle he is building in an Orlando suburb.

Turner's operation is set up so that a man can buy a Koscot distributorship for $5,000, with the promise that he will get a $3,000 commission if he, in turn, sells another distributorship. He can also enlist retail managers, collecting $600 of the $1,000 the retailers must pay for the franchise.

It works much the same way with the Dare to be Great pogram. A lifetime membership in the self-improvement course costs $5,000, but a $3,000 commission goes to any member who sells another.

Several state attorneys have argued in court that under such a system the market quickly becomes saturated and somebody has to lose his investment.

MULLINS MARINE
YAMAHA
60CC TO 650CC
925 YATES ST.

21 SEEKING SPOT QUEEN TITLE

Twenty-one Saanich girls get a chance this afternoon to become this year's SPOT Queen.

SPOT, Saanich Police Organization of Teens, will chose a queen and two princesses at the beauty contest at the Imperial Inn.

The queen, to be crowned at a SPOT dance May 19, will be picked by judges R. A. Peterson, Saanich police chief, Mrs. Sheila Curtis, wife of Saanich Mayor Hugh Curtis, and Sue Jones, this year's Miss Victoria.

The girls themselves will elect "Miss Congeniality" from among themselves.

Only the parents of the girls, the judges, and the contestants will attend the ceremonies at the Imperial Inn.

The contestants are:

Brenda Fee, Laura Denorie, Heather Montgomery, Kathy Ramkeesoon, Kathy Pierson, Marilyn Hobath, Nives Jadresko, Lynn Munro, Elizabeth Karth, Elita Smith, Brenda Doucette, Elizabeth Fieldhouse, Debbie Ervine, Robyn Leslie, Sharee Nelity, Diane Zaschkie, Lisa Purves, Carol Lacey, Sherri Lloyd, Eleanor Smith and Carolyn Dampier.

There will be even more good news this week for SPOT, when the organization's president Marlene Gustason applies the flame to a note for the last of a $2,000 loan.

It all began when the SPOT executive decided to stage a rock festival last year to conbribute to the 1971 centennial celebrations.

The event, planned for May 13, 1971 in the Memorial Arena, had a budget of $6,200 and was to be aided by the B.C. centennial committee. But then the centennial committee backed out.

SPOT went ahead with the festival. Ticket sales brought in only $3,600. To pay the bills SPOT had to borrow $2,000 from a bank.

Since last summer SPOT has repaid all but $350 through money raised at dances.

The $350 was put up by Victoria Cablevision Ltd.

The Tuesday affair will be held at the Chinese Village Restaurant.

Advertisment

How's Your Hearing?

Chicago, Ill.—A free offer of special interest to those who hear but do not understand words has been announced by Beltone. A non-operating model of the smallest Beltone aid ever made will be given absolutely free to anyone answering this advertisement.

Try it to see how it is worn in the privacy of your own home without cost or obligation of any kind. It's yours to keep, free. It weighs less than a third of an ounce, and it's all at ear level, in one unit. No wires lead from body to head.

These models are free from our Hearing Aid Division, so we suggest you write for yours now. Again, we repeat, there is no cost, and certainly no obligation. Write to Dept. 9258 Beltone Electronics Corp., 4201 W. Victoria, Chicago, Ill. 60646.

BULKY KNIT
SWEATERS
CARDIGAN
SWEATERS
INDIAN-PULLOVER
SWEATERS
ANY SWEATER
85c ea.
SAVE up to 1.00
Minimum of $1.00 on all home Pick-up and Delivery
LIMITED TIME OFFER
Individual dry cleaners
DRAPERIES NEED DRYCLEANING TOO!
Here's why Draperies need our Professional Sanitone Drycleaning
1. Sanitone drycleaning is gentle on fabrics.
2. Sanitone drycleaning floats dirt out and keeps it out.
3. Colors look brighter, like new again.
4. Clean draperies wear better, last longer.
5. Draperies come back to your measurements, guaranteed no shrinkage.
We Specialize in Decorator Fold
Sanitone Home Pick-up & Delivery 382-9141

Garbage Collection Deal Displeases Businessmen

A new garbage deal for businessmen or people who contract their own garbage disposal is being sought by the Saanich Chamber of Commerce.

Saanich industry and private residences are restricted to the same two-can waste limit — a fact which annoys industry because it pays higher taxes than homeowners and has a larger waste volume.

Chamber director Ron Statham, chairman of the garbage committee, said a meeting with Saanich representatives would be welcome in order to reach an understanding of the problem which businessmen find discriminatory.

Support is being sought through a petition for the charging of garbage rates based on service required rather than a general assessment which Statham said is "buried in the general tax rate."

Mayor Hugh Curtis, who said he was surprised such a step would be taken before the matter had been discussed by council or officials, and Ald. William Campbell both said discussion would be welcome.

Statham said the garbage issue has been taken up by himself, on behalf of his employer Growers' Wine Co. Ltd., and by John McDonald, of McDonald's Bakery Ltd. about a year ago.

They were successful in getting it before council then, but no change in the system resulted.

The chamber then decided to make it an issue and the current move is a result, Statham said.

He noted that his own firm pays taxes many times greater than the average resident, but both are restricted to the same two-can limit on waste. Consequently, Growers' pays $5,000-$6,000 a year to a private contractor to dispose of the rest of its waste.

Statham said many farmers haul their own garbage and also are upset that they pay taxes for garbage service.

If residents of the municipality wished to handle their own garbage or get a private operator to collect it, they should be exempt from the tax, which Statham estimates is around three mills.

"Certainly we'd be willing to talk to them in the hope of coming to a mutual understanding," he said. But failing that the chamber "would want to make an appearance before council. We will cooperate and if we get cooperation we will be satisfied."

$92,000
EVERY COLOR — MODEL
HONDA
"World of Pleasure"
PEARSON

COMING TO MONTREAL?
Furnished Apartments short-term/monthly/long-term
Richelieu Towers
Hotel Apartments
2045 Peel Street (near de Maisonneuve)
A Brand New Building
In the Very Heart of the City!
Studio, bachelor and one bedroom. Color TV, 24-hour telephone service, linen, dishes, cutlery, broadloom, air conditioned, indoor pool and solarium, sauna, parking, maid service, etc. American Express accepted. Write or phone.
(514) 844-3381

WAGON TRAIN ESTATE LTD.
HIDDEN VALLEY PARK, STAGE 2

Tenders are invited for construction of 40 mobile home sites at Hidden Valley Park, Florence Lake, Langford, B.C. Plans and specifications may be obtained from Ramsay Murray, P.Eng., 1005 Cook Street, Victoria, B.C.

All tenders must be deposited not later than 3 p.m. May 26, 1972, at the office of Ramsay Murray, P.Eng., 1005 Cook Street.

The lowest tender or any tender not necessarily accepted.

CANADA
DEPARTMENT OF REGIONAL ECONOMIC EXPANSION
WESTERN REGION
TENDER
Prairie Farm Rehabilitation Administration

TENDERS

Sealed tenders will be received by the undersigned until 2:00 p.m., local Regina time, Wednesday, May 24, 1972, for the construction of Contract 4 — 1972 Renovations to 8½-Foot Diameter Pipe, East Arrowwood Syphon, Bow River Project. The work consists of the dismantling and replacement of an existing syphon by the construction of approximately 1355 lineal feet of new 8½-foot wood stave pipe, and modifications to an additional 120 feet of 8½-foot wood stave pipe. The work is located on the main canal of the Bow River Project in Section 9-21-23 W4 about two miles north and one mile east of Arrowwood, Alberta.

The following are the main items of work and the approximate quantities of each:

(1) Dismantling Existing Syphon Pipe — 1355 lin. ft.
(2) Erection of New Syphon Pipe — 1355 lin. ft.
(3) Modifications to Existing Syphon Pipe — 120 lin. ft.
(4) Recapping Footings — 50 each

Plans, specifications, instructions, and forms for bidding may be obtained from the undersigned at his office in Regina, Saskatchewan, upon the deposit of twenty-five dollars ($25.00) cash, or a certified cheque for the amount, payable to the Receiver General of Canada, which deposit will be redeemable upon the return of the plans and specifications in good order within one month after tenders have closed. Tenders will not be considered unless made on the forms supplied, and in accordance with instructions supplied with the specifications. Tenders must be accompanied by security in the amount and form specified in the Instructions.

The lowest or any tender not necessarily accepted.

By Order,
W. B. THOMSON,
Chief Engineer P.F.R.A.,
4th Floor, Motherwell Building,
Regina, Saskatchewan

Heather Tops Class

Heather Rimmer, riding Dun's Mischief, topped the senior class, with 135 points out of a possible 140 during a competition trail ride Sunday in Metchosin.

Lorie Bishop, aboard Gainuf, won the junior (age 16 and under) competition with 126 points.

The Colwood Trail Riders' event lasted approximately three hours and involved judging of performances by horse and rider at 14 obstacles.

A total of 39 riders competed in all.

Results:

SENIOR : 1, Heather Rimmer (Dun's Mischief) 135; 2, Jackie King (Misty) 123; 3, Keith Bennett (Johnny Smith) 119½; 4, Walt Dettwiler (Cherry Creek Barry) 118¼; 5, Doug Sanaford (Saur Sundowner) 111¾; 6, Marney Stevenson (Tadpole Boy) 110½.

JUNIOR : Lorie Bishop (Gainuf) 126; 2, Linda Sheffield (Buck) 123¾; 3, David Stevenson (Barreds Rae) 117½; 4, Cindy McElroy (Buttermilk) 117; 5, Susan Champoux (Julie) 112½; 6, Roddy Rimmer (Lady Chance) 112.

Contractors On The Job

Five local masonry contractors, owners of firms who have been locking out employees as part of the province-wide construction lockout, got into their work clothes today to work on a church building project.

The work was at the Alliance Tabernacle Church, 1792 Townley, which is on a tight completion schedule. With the lockout, the project would not have been finished in time to ulil a commitment.

The men doing the work: Zdenek Fiala and Jiri Malota of Correct Construction Co. Ltd., Ken Toby of Ken Toby Ltd., Mike Peddlesdem of Mike Peddlesdem Ltd. and Sandy Ormiston of H. A. Orniston Ltd.

Separatist Success

MONTREAL (CP) — The Parti Quebecois collected $632,000 during its recent fund-raising campaign, more than double the campaign objective.

FOR "BETTER BUY" FURNITURE
704 VIEW DOWNSTAIRS
BETTER-BUY

LUNDS
926 FORT ST.
SMALL ESTATES
BY AUCTION
TUES., 7:30 P.M.
View:
Monday 9:00 a.m. to 5:00 p.m.
Tuesday Until Saletime
FURNISHINGS — RUGS
PHILIPS 25" COLOUR TV
GEO. INLAID MAHOG. PEMBROKE TABLE
Small Geo. Mahog. Mirror, Inlaid Mahog. Tea Table, Fine Carved Bookcase, Tea Wagon, Coffee and Wine Tables, Portable B and W TV Sets, China, Glass, Mirrors, Plated Ware.
EXPENSIVE CHESTERFIELD SUITE
EXECUTIVE DESK
Round Oak Table and Chairs, Metal Filing Cabinet, A Large Selection of BEDROOM FURNISHINGS Automatic Washer and Dryer, Ranges, Refrigerators, "Brownie" Movie Projector, Tape Recorder, Telescope, Bar and Stools, Sewing Machine And Many More Lots.
LUNDS PHONE 386-3308

GILSON'S MEATS LTD.
MAYFAIR SHOPPING CENTRE
385-4742

COMMERCIAL BEEF SALE
TUES., WED. WHILE SUPPLIES LAST

PLATE BRISKET	lb.	39¢
ROUND BONE ROAST	lb.	49¢
CHUCK STEAK	lb.	79¢
CROSS RIB ROAST	lb.	89¢
PRIME RIB ROAST	lb.	89¢
SHORT RIBS	lb.	49¢
ROUND STEAK	lb.	1.09
SIRLOIN T BONE	lb.	1.29
SHELLBONE CORNER and RUMP	lb.	1.19

Dodge
CHRYSLER
Dodge Trucks
SALES/SERVICE

Here's your HQ* for the Quality Engineered DODGE COLT

*Headquarters

Dodge Colt is the tough little car that's big on dependability. Its strength starts with unitized construction, a design feature that combines body and frame into one solid, safe unit. Before Colt could be announced it had to prove itself over some of the toughest roads and driving conditions in the world.

Dodge Colt is a lot of car with such standard features as: front disc brakes; flow-through ventilation; reclining bucket seats (except coupe); adjustable steering column; overhead cam mini-Hemi engine; fully synchronized four-on-the-floor; inside hood release; and a trunk lid that works as a radio antenna. How's that for the complete little car.

Available in coupe, 4 door Station Wagon (illustrated), 2 door Hardtop and 4 door Sedan. It's the lowest priced line of Dodge cars going.

Dodge CHRYSLER CANADA LTD.

our super baby.

WEATHER
Tonight: Mainly Cloudy
Tuesday: Partial Clearing

Victoria Times

TODAY'S NEWS TODAY
Classified 386-2121
Telephone 382-3131

88th YEAR NO. 280 ★★ VICTORIA, B.C., MONDAY, MAY 8, 1972 10 CENTS DAILY 20 CENTS SATURDAY

GOOD NEWS TONIGHT?

OTTAWA (CP) — The good news should outweight the bad news when Finance Minister John Turner brings down his first budget tonight at 5 p.m. (PDT) in the Commons.

Turner relaxed Sunday by playing tennis and has worn the happy look lately of a man who doesn't have a gloomy task coming up.

Speculation about the content of the budget has been limited but a cut in the corporate tax rate — aimed at stimulating the economy — has been mentioned as a possible decision by the government.

There also is speculation that the budget will contain measures to promote more domestic participation in the economy as a follow-up to the foreign ownership policy announced last week.

There also could be minor personal income tax cuts to put some voter appeal in what is regarded as a pre-election budget.

It will be the first budget for Turner who succeeded E. J. Benson in the finance portfolio when Prime Minister Trudeau shuffled his cabinet in January.

Heavy U.S. Raids On North Resume

Times News Services

SAIGON — United States war planes returned to the Hanoi area today for the first time in three weeks and bombed storage depots, barracks and training facilities supporting the North Vietnamese assault on South Vietnam, the U.S. command announced.

At the same time, Hanoi radio charged the U.S. bombers were attacking the irrigation dikes in the Red River delta — a tactic which could cause famine among the North Vietnamese.

Spokesmen in the Pentagon denied the dikes had been the bombers' objective but expressed hope that the air raids would be taken as an object lesson by the North Vietnamese and lead to a halt in their invasion of South Vietnam.

In Washington, the president convened a meeting of the National Security Council shortly after 9 a.m. It broke up shortly after noon with no word on what transpired. But there was wide speculation that Nixon discussed with the group some kind of major new initiative.

The White House announced later that Nixon will go on television and radio at 6 p.m. (Victoria time) tonight to report to the American people on the situation in Southeast Asia, and likely will disclose a new course of action to try to thwart the continuing North Vietnamese invasion in South Vietnam.

The urgency of the National Security Council meeting was underscored by Nixon's orders for State Secretary William Rogers to interrupt his European tour to return to the United States for the session.

There was no official indication of whether the president had already made his decision, or whether he was still considering a set of options designed to blunt the North Vietnamese offensive and begin meaningful Vietnam peace talks.

BLOCKADE

The options range from a naval blockade of Haipong Harbor to renewed bombing of military targets in the Hanoi and Haiphong areas to possible dispatch of U.S. marines now on navy ships in the China Sea to protect U.S. installations and troops in the beleagurered Hue region.

The White House declined to discuss any details of the conference, or most operations in Vietnam. A spokesman did say, however, that there had been no change in the policy set out by Nixon April 30, not to bomb North Vietnamese River dikes.

RULED OUT

The irrigation dikes were never targets even at the height of the American bombing of North Vietnam ordered by former president Lyndon Johnson in 1965-68. The dikes had been on the air force's proposed target list, but were spared.

According to documents in the Pentagon Papers, attacks on the dikes were ruled out then because of possible charges the United States

Continued on Page 2

OIL ROUTE ROW REVIEWED

The decision will be made in the U.S. but few issues today have more long-range implications for Vancouver Island than the dispute over the best route to markets for Alaska oil.

Should it go by pipeline across Alaska and then by tanker down the west coast, or by an all-land route down the Mackenzie Valley to existing lines at Edmonton?

Pressured by oil companies which already have invested millions in the trans-Alaska route, the U.S. government is leaning toward that decision although admitting it has serious drawbacks.

Page Five today examines the background of the dispute and points out the dangers of the route desired by the oilmen.

Torontonians, protesting garbage strike, deliver refuse to city hall

Tax Cuts Favored By Pepin

By AL FORREST
Times Staff

It would be a tremendous advantage for Canada at this time if corporation taxes were cut across the board, federal Industry, Trade and Commerce minister Jean-Luc Pepin said in Victoria today.

This would be better than starting a trade war with the United States over the Canada-U.S. car agreement, he said.

"I would think once, twice, thrice, four times before I did that."

A trade war, such as invoking anti-dumping legislation, would hurt Canada easily as much as the U.S.

He was speaking at a news conference at the Empress prior to addressing a noon luncheon of Victoria Chamber of Commerce at the Strathcona Hotel. He is to address the dinner meeting of the Travel Industry Association of Canada at 7:30 p.m. today at the Empress.

MUM ON BUDGET

Pepin made no comment on tonight's federal budget nor would he elaborate on what he would tell the House of Commons Thursday about his department's plans regarding the car agreement.

But he noted the U.S. was offering American firms what amounted to an export subsidy through formation of Domestic International Sales Corporations which offer tax advantages in exporting goods

Continued on Page 2

Toronto Strike End Stalled

TORONTO (CP) — Tentative settlement was reached today in Toronto's garbage strike but Metropolitan council hedged.

A formula for a wage increase now and details to be settled later in voluntary arbitration was accepted first by the strikers' negotiating team — with the qualification that it had to be accepted by the membership — then by Toronto city council, which wasted little time in discussion.

From city council, one segment of a metropolitan government embracing the city and five surrounding boroughs, it went to Metropolitan council. There it bogged down.

Metro council, governing body for an area that has a population of about 2.5 million, met in closed session to consider the formula.

No word came from the meeting which was then opened to the press.

The strike of outside workers now is in its 29th day.

When the formula — a wage increase of 8 per cent immediately and details for the second of a two-year contract to be worked out later — was announced, president Stan Little of the Canadian Union of Public Employees emphasized that it must go to the union membership for ratification.

It was up to the workers whether to take the last-minute agreement hammered out Sunday night as Labor Minister Fernand Guindon entered the talks with the threat of compulsory arbitration hanging over the bargaining table.

Little said the interim agreement calls for an immediate 8 per cent increase for all outside workers in the city and four boroughs in the first year of a new contract.

If this is acceptable, then the wage increase for the second year, as well as other fringe matters would be sent to arbitration.

Guindon came into the talks as the crisis reached a critical stage. Metro chairman Albert Campbell had warned he would ask for back-to-work legislation today if some agreement was not reached during the weekend.

Management's last official offer was 6 per cent in 1972 and 5 per cent for next year.

Since it started, the strike has hit Toronto hard. All major parks in the city have been turned into emergency depots and rotting garbage has spread across the city. One school has complained of rats because of its proximity to an emergency dump.

In other areas of the strike front, the purity of the city's drinking water — consumed at the rate of 250 million gallons a day — is being maintained by supervisory personnel who have not left the pic-

Continued on Page 2

★

'NOBODY NOTICES'

Times News Services

"Nobody notices us when the temperature is in the 90s and the stench from improperly wrapped waste is enough to make you sick and the maggots crawl freely up and down the inside of the can. . . ."

Nobody notices the garbage man until his services are withdrawn, 26-year-old Toronto waste collector Brian Lockhart writes in a newspaper article explaining why he feels he's worth $9,200 a year.

"Nobody notices us at 7:30 a.m. when it is just getting light and the temperature is below zero and you feel like an animal chained to the back of the truck. . . ."

"Some people look down their noses at you, and kids call you names like 'garbage picker' and a few others I can't put in writing."

★

IMPORTED LABOR 'A BETTER DEAL'

LAMBETH, Ont. (CP) — An orchard owner says it costs him no more to fly in experienced apple-tree pruners from Holland and fly them home again than it would if he hired experienced help here.

"And besides," said Cor Versteegh in an interview Saturday, "they're more aggressive and don't take half-hour coffee breaks."

Versteegh said he tried unsuccessfully to get help through the department of manpower and immigration and the department of labor in London, just north of here.

He flew to Holland and hired six of 18 applicants and had them flown to Canada March 31. One was a relative — the other five were strangers.

Versteegh, 35, who came to Canada about 22 years ago from Holland, said total expenses — including his air fare to Holland and living costs while there — worked out to $125 a week for each worker or $2.50 an hour for 51½ hours a week for eight weeks' work.

The $125 a week, he said, includes the workers' air fare, room and board and $25 cash a week.

Versteegh said the wage for Canadian pruners is $2.50 an hour, "if I could get them."

Rhodesia Plan 'Unacceptable'

LONDON (AP)— A British commission has reported that Britain's projected constitutional settlement with rebellious Rhodesia is definitely unacceptable to the people of that central African country as a whole.

The development, reported by informed sources Sunday night, confronts the government of Prime Minister Edward Heath with a critical choice.

This centres on the crucial question of whether it should now abandon the plan and go on boycotting the regime of Prime Minister Ian Smith, or whether it should attempt to railroad the plan through despite resistance by Rhodesia's blacks.

The report of the British commission, headed by High Court Judge Lord Pearce, was handed to Foreign Secretary Sir Alex Douglas-Home on Thursday.

Informants who have seen the report said the conclusions address this message to Heath's government: The majority of Rhodesians, meaning the blacks who outnumber whites by four million to 250,000, have given an unqualified "no" to a deal envisaging slow political advancement toward black rule.

Meanwhile, the proposals for a Rhodesian settlement are roundly condemned in the latest issue of International Perspectives, a bimonthly publication of the Canadian external affairs department.

An article by Cranford Pratt, political science professor at the University of Toronto, also raps Canadian External Affairs Minister Mitchell Sharp for allegedly helping Britain win international acceptance of the plan.

International Perspectives, launched earlier this year, is published under Sharp's authority.

ARAB TRIO CAPTURES BELGIAN JET

Times News Services

TEL AVIV — Three Arabs captured a Belgian Sabena airliner at Israel's Lod Airport tonight and threatened to blow up the plane and its passengers unless Israel released Arab guerrilla prisoners, the state radio reported.

The guerrillas, armed with guns and grenades, began broadcasting by loudspeaker from the plane a list of Arab prisoners to be freed from jail.

Israeli army officers and other negotiators boarded the plane to talk to the hijackers, airport reports said.

Meanwhile in Washington today, the U.S. announced plans to order airlines to rewire the rear exits of 600 Boeing 727 jetliners to prevent opening in flight, in a bid to thwart skyjackers.

Honduran troops continued to comb heavily forested mountains today for a man who parachuted from an Eastern Airlines 727 with $303,000 ransom at the weekend.

Non-Bengalis 'Slaughtered'

LONDON (Reuter) — Hundreds of non-Bengalis are being slaughtered in Bangladesh, The Times says.

Times correspondent Peter Hazelhurst, in a report from Dacca, says the country's 1,500,000 Urdu-speaking minority are living in stark terror.

INDEX

	Page
Births, Deaths	23
Classified	23-32
Comics	22
Entertainment	15
Family Section	18-21
Finance	8, 9
Sports	12-14; 35, 36
TV, Radio	24

THEY MAKE $20,000; GET 'POOR' ALLOWANCE

NEW YORK (AP) — The Ford Foundation has begun giving child-care allowances to its lower-salaried employees—persons making $20,000 a year or less.

So far, 20 of 27 eligible employees have enrolled in the plan.

It is available for families in which both parents are employed, the employee is the head of a single-parent household or the staff member's spouse is a full-time student.

A family with a gross income of $10,000 or less receives $15 a week for every child under six and $7.50 a week for children between six and 12.

Those with incomes between $10,000 and $20,000 receive two-thirds of this.

Boy Hurls Acid at Soldier

BELFAST (UPI) — A sniper wounded a 13-year-old protestant boy, and acid hurled by a 7-year-old boy scarred the face of a British soldier Sunday.

Violence swept the streets on either side of the railroad tracks separating Belfast's Roman Catholic Grosvenor Road and protestant Sandy Row neighborhoods Sunday night.

The fighting erupted when Catholic youths invaded the fringe of Sandy Row, a British army spokesman said. A protestant crowd drove them back in a rock-and-bottle throwing clash.

Then, as the protestants massed at a rail crossing, gunfire from Turin Street on the Catholic side wounded Alan Irwin, 13, the spokesman said.

British mobile patrols moving through the area came under attack on the Catholic side from snipers and a 7-year-old boy, who threw a bottle of acid at a scout car, the spokesman said.

Splashing acid scarred one soldier's face. "How can you deal with attacks like this?" the army spokesman said angrily.

"We had every reason to retaliate. But can you really hold a youngster like this reponsible for his actions?"

DESERTER NABBED in Saigon finds not all the army is at the front as he is led away by military police.

WAFFLE PURGE?

TORONTO (CP) — A three-man executive committee of the Ontario New Democratic Party has recommended that the party's Waffle group be dissolved as soon as possible.

In a report approved Saturday by the provincial executive and made public at a Sunday press conference, the committee says the Waffle group presents a threat to the structure and direction of the party as a whole.

The committee recommends that any member of the Waffle who does not voluntarily sever his relationship with that group should face disciplinary action and possible expulsion from the party.

Waffle leaders termed the recommendation an attempt to purge the party of group members and said they will "fight for our right" to remain in the NDP.

MEET IN JUNE

Its recommendations will be presented to the provincial council meeting in Orillia June 24-25 for a vote by 250 to 300 delegates from the provincial executive, all ridings and the labor movement.

MAINLAND TO GET METHADONE CLINICS

Methadone treatment centres will be established at Trail and at a location not yet determined but within the Simon Fraser Health unit area, Health Minister Ralph Loffmark said today.

The centres, which will operate as satellite units of the British Columbia Narcotics Addiction Foundation, are in addition to units currently operating in Victoria and Prince George and another which will open May 15 in Nanaimo.

Loffmark has set no date for opening of the latest centres but said that money has been made available through the health branch.

He added: the need for tense centres to cope with the problem of the heroin addict has been well demonstrated and the prescribing of methadone under controlled conditions has gained general acceptance throughout the world.

"It is essential," Loffmark said, "that adequate supervision and control be exercised . . . to ensure that those persons receiving the drug are suitably motivated heroin addicts, genuinely seeking to rehabilitate themselves.

"For this reason a counselling component is essential if the treatment centre is to operate successfully," Loffmark said.

The centres are staffed by a physician, a supervisor and a counsellor.

Loffmark also pointed out that the community will be asked to assist the addict in his return to normal living, and the new clinics offer the addict the opportunity to function in a normal manner.

"Such questions as employment and ultimate acceptance by society will involve a measure of community responsibility, Loffmark said.

Lockout Effectiveness To Be Known Late Today

A more complete picture of the effectiveness of the construction industry's lockout may be available following a meeting today of labor leaders in Vancouver.

A special meeting of the committee which is co-ordinating activity for the B.C. and Yukon Building Trades Council, whose members have been locked out by members of the Construction Labor Relations Association, will be held this afternoon.

Details of how many men are working, how many unions have signed agreements with independent contractors and how many workers have been actually affected by the lockout are expected to become known.

A spokesman for the building trades council said some union members have not registered what they are doing, whether they are working or not, or if they are just taking a holiday.

John Schibli, secretary of the Vancouver Island Building Trades Council, said today only about 16 per cent of the Island's trade unionists have been put out of work by the lockout.

He said his office is gathering this weekend's figures today and will have a more complete picture later.

Asked what the effect of the lockout is province-wide, Schibli said he was told by spokesmen for the provincial trade union group that it is "certainly not higher" than 16 per cent and is probably more like 10 to 15 per cent.

Schibli also said a hearing has been scheduled for Tuesday in B.C. Supreme Court in Victoria on an application for an injunction sought to prohibit picketing by trade unionists at a Victoria construction site.

The owners of the building on Broughton Street want construction to continue. The pickets at the site are among the few being used in the lockout situation.

capital scene

Saanich Oratorio Choir present Haydn's The Creation, tonight, 8 p.m., First United Church.

Wayout Gate Youth Centre, 1318 Broad, May 12, at 8:00 p.m., part 2 of a panel discussion on "Who's Behind the Mask" a glimpse into spiritism, the supernatural and the occult.

3-Year Term

Supreme Court Justice E. E. Hinkson today sent Joseph McKenna, 43, to B.C. penitentiary for three years.

The accused Port Alberni man was found guilty by a jury Thursday of assault causing bodily harm with intent to endanger the life of Lawrence Walsh, 410 Kingston, in a shooting at Colwood last Dec. 2.

"You barely escaped a charge of murder," Mr. Justice Hinkson told the accused, saying that conviction for the offence, which had been committed in order to extract a confession from Walsh, "will not be followed by a light sentence."

In defence of his client, Ted Pollard said there had been no crimes of violence on McKenna's record in the last 10 years. He noted the accused had spent five months in custody awaiting trial.

Walsh recovered from a wound received from a shotgun slug fired by McKenna in a railway work gang boxcar where the Crown alleged Walsh had been lured over a financial matter. Both had been drinking.

An original charge of attempted murder was thrown out by the jury which substituted the lesser charge.

. . . SOUTH VIETNAM

Continued from Page 1

were engaging in inhmanitarian attacks on civilian rather than military targets.

On Capitol Hill, senate Democrats — concerned about what the next turn in U.S. policy might be — voted unanimously to seek a meeting by all Senate leaders with Nixon.

Even some longtime supporters of Nixon's policy joined in the move. One of them, Sen. Henry Jackson (D—Wash.), said the administration had "miscalculated the nature of this threat" by North Vietnamese forces in South Vietnam.

IN DARK

Senate Democratic Leader Mike Mansfield said a meeting would be asked with Nixon in behalf of the Senate floor leaders and the chairmen and ranking Republican members of the armed services and foreign relations committees.

The Democrats said they felt they were in the dark on administration strategy planning and said it was essential that they find out about Nixon's plans before the Senate proceeds with a vote on anti-war legislation.

The U.S. command, in a routine report on the situation in Vietnam, said waves of carrier-based navy planes hit targets about 15 miles west of Hanoi, and that all the jet aircraft returned safely.

The command made no mention of any North Vietnamese MiGs being shot down, but other sources had reported earlier that several were sighted and destroyed.

The command said only tactical fighter-bombers took part in the raids and that there were no B-52 strategic bombers used.

It did not say how many planes were involved, but it was learned that at least two carriers were in the Tonkin Gulf, with about 150 planes available.

Sunday, Communist troops attacked South Vietnamese positions on three fronts but the government lines held in every case, military spokesmen said.

. . . GARBAGE STRIKE

Continued from Page 1

ket-ringed purification plants since April 10.

No difficulty is anticipated in maintaining water purity and volume at least until the peak consumption of more than 300 million gallons a day is reached in mid-summer.

Supervisors also are making emergency road repairs, and during the spring breakup many a pothole has opened in the streets. Only the serious breaks are "cold-patched."

Animals in Riverdale Zoo are being looked after by supervisory personnel also. The zoo has been closed to the public.

Meanwhile in Vancouver, Sandy McDaniel, a 26-year-old travel agent, abandoned his private garbage collection venture Sunday night after several run-ins with striking civic workers.

"We rented a truck and hired 25 students," he said. "In the first block, cars of strikers blocked us in and we had to call the police."

McDaniel said he was charging 50 cents for a garbage pickup and trucking the loads to a private dump.

"Because of the pickets," he said, "they couldn't work fast enough to make the enterprise economic."

The students helping McDaniels were labelled "despicable scabs" at a public rally Sunday by Jack Phillips, national representative of the Canadian Union of Public Employees, bargaining agent for civic outside workers.

Vancouver's 2,600 inside and outside civic workers entered the 12th day of strike today, and another 1,200 are out in New Westminster and Burnaby. They will be joined by 360 civic workers in Richmond Wednesday, unless bargaining has resumed by then.

The first leak in the deadlock developed today when New Westminster Mayor Mani Evers announced resumption of talks with CUPE. It prompted municipal negotiator Graham Leslie to predict resumption of talks "fairly soon" on all fronts.

Still working, but involved in the same wage dispute, are the civic workers in Delta, the district of North Vancouver and the city of North Vancouver.

All have rejected an offer of a 6.5 per cent pay increase retroactive to Jan. 1, with an additional 2 per cent effective July 1. They want 9.55 per cent in a one-year pact dating from last Jan. 1.

. . . PEPIN

Continued from Page 1

rather than have them manufactured in other countries.

These D.I.S.C.s had altered the delicate balance of the car agreement and Canada could either fight the U.S. more or join it.

He preferred to join it because if Canada invoked anti-dumping legislation, the U.S. could take a close look at some of Canada's export practices and this could work to the detriment of Canadian firms.

A Canadian D.I.S.C was possible, he said.

"But an across the board tax cut to corporations would have more advantages because it would make all our companies more competitive," he said.

Pepin said that on Thursday he will tell the House how wide the car price gap should be between prices charged in Canada and the U.S.

The same car model was currently selling for about eight per cent higher in Canada, he said.

One of the reasons for the difference in price was the need for car firms to make a higher profit in Canada or there would be nothing to induce them to move out of the United States, he said.

Quilt Review

District Judge Douglas McNeill of Quesnel will be proposed to the supreme court to head a new inquest at Kamloops into the death of Fred Quilt, Attorney-General Leslie Peterson said today.

Peterson announced last week that he was making application for a new inquest because of alleged conflict of interest on the part of two members of the jury which heard an earlier inquest at Williams Lake.

the weather

Over southern B.C. conditions will be cool and unsettled today with a gradual warming and drying trend expected Tuesday.

DOMINION PUBLIC WEATHER OFFICE
5 A.M. FORECASTS
Valid Until Midnight Tuesday

Greater Victoria: Small craft warning issued for Juan de Fuca Strait. Today, brisk westerly winds near the strait. Highs today around 60. Tuesday, cloudy with sunny periods. Lows tonight around 45. Highs Tuesday 60 to 65.

Lower Mainland: Tuesday, mainly cloudy with afternoon sunny periods. Highs today around 60. Lows tonight 40 to 45. Highs Tuesday 60 to 65.

East Vancouver Island: Today, highs in the low 60s. Tonight and Tusday, cloudy with clear periods. Lows tonight around 40. Highs Tuesday in the mid-60s.

North and West Vancouver Island: Today, mostly cloudy. Highs 55 to 60 on the coast and about 65 inland. Tuesday, mainly cloudy. Lows tonight around 40. Highs Tuesday about 60 on the coast and 70 inland.

TEMPERATURES YESTERDAY

	Max.	Min.	Precip.
Victoria	55	46	—
Normal	61	46	—
ONE YEAR AGO			
Victoria	67	50	—
ACROSS THE CONTINENT			
St. John's	54	35	trace
Halifax	63	36	—
Montreal	54	34	—
Ottawa	53	31	—
Toronto	51	37	—
North Bay	44	30	—
Churchill	20	6	—
The Pas	53	37	—
Thunder Bay	49	25	—
Kenora	52	32	—
Winnipeg	58	26	—
Regina	57	27	—
Saskatoon	60	31	—
P. Albert	58	31	—
Lethbridge	46	37	—
Calgary	47	33	—
Edmonton	58	28	—
Penticton	58	46	.01
Castlegar	63	43	—
Vancouver	57	50	.11
P. Rupert	64	37	—
P. George	61	28	—
Kamloops	59	39	.05
Revelstoke	63	35	—
Fort Nelson	72	33	—
Peace River	61	29	—
Whitehorse	66	28	—
Fort St. John	61	33	—

U.S. Temperatures: Anchorage 45, 36; Detroit 55, 43; Honolulu 84, 72; Chicago 47, 41; New York 77, 50; Seattle 60, 49; Spokane 60, 46; Portland 57, 48; San Francisco 62, 49; Los Angeles 68, 56.

World Temperatures: Rome 72, 54; Paris 66, 50; London 61, 45; Berlin 68, 46; Amsterdam 52, 43; Brussels 66, 57; Madrid 68, 46; Moscow 64, 46; Stockholm 55, 39; Tokyo 76, 61.

CITY'S WEATHER RECORD

Sunshine, May	50.5 hrs.
Last May	75.2 hrs.
Normal (30 years)	61.7 hrs.
Sunshine, 1972	509.2 hrs.
Last Year	533.8 hrs.
Normal (30 years)	585.2 hrs.
Precipitation, May	.05 ins.
Last May	— ins.
Normal (30 years)	.17 ins.
Precipitation, 1972	15.58 ins.
Last Year	10.77 ins.
Normal (30 years)	11.23 ins.

Sunrise, Sunset Tuesday (Pacific Daylight Time)
Sunrise 05:41 Sunset 20:40

TIDES AT VICTORIA HARBOUR

	Time	Ht.	Time	Ht.	Time	Ht.	Time	Ht.
	H.M.	Ft.	H.M.	Ft.	H.M.	Ft.	H.M.	Ft.
8	05.45	5.4	10.00	5.8	14.35	3.9	23.30	7.7
9	06.15	4.1	12.00	5.8	17.20	4.7	23.45	8.0
10	07.00	2.7	13.25	6.0	18.10	5.4		
11	00.25	8.4	07.40	1.4	17.00	6.4	19.00	6.2
12	00.35	8.8	08.25	.3	18.10	7.0	19.40	6.8

TIDES AT FULFORD HARBOUR

	Time	Ht.	Time	Ht.	Time	Ht.	Time	Ht.
	H.M.	Ft.	H.M.	Ft.	H.M.	Ft.	H.M.	Ft.
8	00.55	10.3	07.25	5.8	12.35	7.5	18.10	5.1
9	01.10	10.3	07.55	4.4	14.20	8.1	19.15	6.1
10	01.30	10.3	08.30	3.0	15.45	9.0	20.15	7.1
11	02.00	10.3	09.05	1.6	16.45	9.9	21.20	7.9
12	02.35	10.6	09.45	.5	18.00	10.4	22.15	8.7

FOR "BETTER BUY" CHESTERFIELD SUITES 704 VIEW DOWNSTAIRS BETTER-BUY

Dominion HOTEL 700 YATES Introduces

THE ROAST BEEF PIT in the TERRA COTTA ROOM NIGHTLY
PRIME ROAST SIRLOIN OF BEEF
Complete dinner, per couple $4.95
RESERVATIONS 384-4136

SAY HELLO TO AN OLD FRIEND.

Remember "The bee's knees" and "The cat's pajamas"? Remember "23 skiddoo," "Vo do di o do" and "So's your old man"? Then you remember the "Twenties," era of Lindbergh, Valentino, "The Babe," and the bittersweet sounds of the great jazz musicians.

We remember the "Twenties," too. So well that we've decided to bring back one of the most memorable signatures of an unforgettable decade: The Candlestick Phone.

We've created it for you in Black Bottom Black, Whiffenpoof White, and Razzamatazz Red. While it looks like the "Twenties," it works like the "Seventies." No separate wall mounted bell box.

The cost is your regular telephone rate, a connection charge, and an additional monthly charge.

All you do is call the B.C. Tel Business Office and say you want a Candlestick Phone.

And . . . tell them "Joe sent me."

B.C. TEL

Mon. - Tues. Specials at SAFEWAY
Canada Safeway Limited

Extra Quality
Ground Beef
Gov't Inspected. For Delicious Hamburgers lb. 85c

Town House Brand
Tomato Juice
Fancy Quality. Serve Chilled. 48 fl. Tin 39c

Harvest Brand
Margarine
1-lb. pkg. An Economical Spread
5 lbs. For $1.00

Nestles Quik
Instant Chocolate
For Hot or Cold Chocolate Drinks
2 lb. Pkg. 89c

Canterbury Brand
Tea Bags
Orange Pekoe and Pekoe. Pkg. of 120 Bags $1.09

Harvest Blossom All-Purpose
No. 1 Flour
20 lb. Bag $1.19

California Navel
Oranges
Choice Grade Size 72's
12 For $1.00

Prices Effective: May 8th and May 9th
In Your Friendly Victoria and Sidney Safeway Stores
WE RESERVE THE RIGHT TO LIMIT QUANTITIES
SAFEWAY
CANADA SAFEWAY LIMITED

WEARY WALKERS in Vancouver hitch ride on passing Volkswagen Sunday. These riders were part of 15,000 in Vancouver who joined an estimated 100,000 persons across Canada in Miles for Millions marches on the weekend. It will be several weeks before the dollars-and-cents returns will be known, but by Sunday night official estimates ranged up to $1.25 million. Toronto appeared to have the biggest march, with about 70,000 participants.

'Animals' Ransack Stadium

VANCOUVER (CP) — Empire Stadium, home of the B.C. Lions, was described as a shambles at the weekend after part of an overnight crowd waiting to buy tickets to a rock concert ran wild inside the grounds.

The lineup for the June 3 concert in Pacific Coliseum by Mick Jagger's Rolling Stones began late Friday afternoon, and by midnight had grown to 2,000 youths.

To allow the young people access to two washrooms and to keep them from spilling onto the street, Pacific National Exhibition officials opened the stadium and turned on the lights.

Then the trouble began.

Stadium manager Mario Caravetta said Saturday that more than half of the stadium's storage and equipment rooms were broken into, and that the locks were shattered on 30 doors.

The manager said all public address equipment in the stadium was stolen or destroyed. "The place is in a shambles."

He described the youths as "just a bunch of animals."

There was sporadic vandalism throughout the night as the waiting crowd sang, drank wine and beer and smoked marijuana.

By the time the tickets went on sale at 9 a.m. the crowd had grown to an estimated 5,000.

During the night, youths smashed bottles in the stands and on the track and pavement.

At one point a group set fire to a rope soccer net, but the fire was extinguished by another group.

Another group took orange rain capes from storage lockers and threw them from the top of the stadium to the ground.

The Rolling Stones last played at the PNE in 1966. Police at that time — frightened by the control Jagger held over the crowd — asked city council to ban the group.

Council declined but said it would tighten regulations for rock concert licences.

CLRA BID REFUSED

VANCOUVER (CP) — Prospects of a break in the deadlocked British Columbia construction industry negotiations dimmed during the weekend as members of the construction and general laborers' union voted to reject current industry proposals.

A meeting here Sunday of Local 602, which has about 4,200 members, unanimously endorsed a statement rejecting the offer, terming it "unrealistic." The laborers condemned the Construction Labor Relations Association representing 840 contractors for "stalling tactics at the bargaining table."

Business manager Jack Webster said the effect of the vote on negotiations wouldn't be known until he talked with CLRA representatives today, but added he didn't see much sense in continuing the bargaining.

"At least the lines of communication are still open. As to whether the talks will break off, that's up to them."

The laborers are one of 18 unions, that have been locked out by the CLRA since April 28.

Hospital Week At Eric Martin

Canada Hospital Week is being marked this week by displays in the foyer of the Eric Martin Institute medical lecture hall.

The display and films will be shown today from 7 to 9 p.m., Tuesday from 2 to 4 p.m., Wednesday from 7 to 9, and Thursday from 2 to 4.

There will be an open house Friday from 1 to 3 p.m. Entrance will be through the main entrance of the institute.

The medical lecture hall is not open to the public at times other than those listed.

Over 50 Years of Service to Victoria by the same Local Firm

McCALL BROS
FUNERAL CHAPELS
Enclosed Heated Concourse
1400 Vancouver St.
385-4465

Dancers Show Special Charm

By AUDREY JOHNSON
Times Staff

The qualities that made its first appearance in Victoria such a memorable event, were again a factor on Saturday, when the Vancouver-based company, Ballet Horizons, presented a program at McPherson Playhouse.

Except for one number, the ballets and pas de deux performed were from the standard repertoire.

There are two hazards in doing so familiar a work as Sylphides and even L'Apres Midi d'un Faune.

There is the ease of comparison for the ballet buff and the danger of triteness. But Ballet Horizons, under director Morely Wiseman, avoids being ensnared by these hazards.

Even with fond memories of Les Sylphides as danced by some notable companies, this Sylphides with its youthful corps de ballet, had a special charm, a dewy freshness and delicacy that made it seem newly minted.

DISCIPLINE

There was clean discipline in the ensemble work and considerable technical elan to support a genuine concept of romanticism among the principals.

In fact, Dianne Bell and Bill Martin-Viscount, who also danced the pas de deux from Le Corsair, are artists of a high professional calibre.

Miss Bell has great style, purity of line and expressive power, while Martin-Viscount has developed impressively as a danseur noble.

Obviously during his period in Russia with the Bolshoi he has been able to encompass much of the spectacular as well as the artistic properties of the Russian male dancer.

STRICT TRAINING

But the polished skills and elegance that the audience saw are only, as it were, the tip of the iceberg and the rest — the intense, strict training — was sketched by Wiseman in a studio "close-up."

The choerographing of a dance by Wiseman, class practice involving some very young, promising dancers, and the development of a ballet in which Bell and Martin-Viscount were again the impressive star performers, fascinated the unfortunately small audience.

The hauntingly atmospheric Debussy ballet, L'Apres-Midi d'un Faune, was repeated from Ballet Horizon's former program.

This concept, designed and choreographed by Wiseman and danced on this occasion by Elizabeth Bell and Bryant McGiveron, is sensually poetic and stresses the imaginative and musically adroit talents that are the backbone of this young enterprising B.C. company.

Within limited budgets they mount their work attractively with tasteful costuming, simple but effective settings and with knowledgeable attenion in that exceedinly important area — lighting.

DEEPSEA SHIPS IN PORT

(All cargoes are forest products unless otherwise stated. Place names are destinations, not ports of registry.)

Tahsis — New Westminster City.

Crofton — Vigan, U.S. Atlantic; H. R. MacMillan, U.K. and continental Europe.

Duncan Bay — Star Assyria.

Victoria — Pacific Star; Seikou Maru; Vancouver Forest.

Gold River — Luigi D'Amico.

Chemainus — Ringvaard, Japan.

Harmac — Belstar.

Nanaimo — Ikaros.

Port McNeill—Kamo Maru.

Most Vegas Recalled

DETROIT (AP) — General Motors Corp. announced Monday it is recalling 350,000 Chevrolet Vegas to correct a problem which could cause the throttle to stick partially open.

The recall, involving 1971 and 1972 models equipped with single-barrel carburetors, is a substantial proportion of all Vegas built since production of the sub-compact began in the fall of 1970.

Chevrolet Division said owners of the cars are being asked to take them to dealers for installation of an extra bracket to support the carburetor idle stop solenoid.

GIFTS for Mother!

from

Francis Jewellers

Choose the gift Mother will treasure for many years to come . . . jewellery. We have an exciting selection of great gift ideas — at prices to suit every budget.

Charms	from 3.00
Charm Bracelets	from 3.75
3-Piece Dresser Sets	from 8.00
Pendant and Earrings	from 7.50
Jewel Boxes	from 3.50
Necklaces	from 2.00
Brooches and Pins	from 2.00

Convenient Terms Available

Open Monday to Saturday 9:00 to 5:30
Friday 9:00 - 9:00

F. W. FRANCIS LTD.
1684 Douglas Street Phone 384-7611
(Kitty Corner from the Bay)

We make the extra ordinary.

Ever wonder why Toyotas are the top selling small car in Canada today? The reason simply stated is that when you buy a Toyota you get a lot more car. You get a lot of extras. Extras that don't cost you a nickel more. Unlike some cars we know.

Extras we consider ordinary. In fact they're so taken for granted on Toyotas we wonder why we call them "extras".

Things like power-assisted front disc brakes, fully reclining contoured bucket seats, rear window defrosters, heavy-duty heaters, carpeting, whitewalls, tinted glass and even tool kits.

Then there are the extras you don't see.

Like the paint under the paint. The fine engineering which results in cars that perform dependably and last a lot longer. And a dealer network which extends coast to coast with over 250 dealers and four factory parts depots in Canada.

It's an impressive list of extras, but, as we said, to us they're an ordinary fact of life. They're what you can take for granted in the fine cars Toyota builds. After all why should an extra be extraordinary?

TOYOTA

Victoria Times

BRIAN TOBIN, Editor — STUART UNDERHILL, Publisher — GORDON BELL, Managing Editor

How Escape From Escape?

This newspaper's series of articles last week on local narcotic use and addiction provided a chilling reminder for some readers — new for others — that Greater Victoria has no immunity from the psychological illness that is sweeping the continent. The fact that the trend is found increasingly among school children and persons little older is one of the saddest developments of our times. A tragic percentage of the present generation may be marred for life by self-imposed invalidism, whether mental or physical, as a result of deeper indulgence in harmful drugs. The normal human reluctance to introduce poisons into the body is breaking down.

The series revealed the sorry figures on known heroin usage in Greater Victoria — 167 per cent more in the past year than the year previous. The increase over two years is more than 550 per cent. Comparable statistics apply to up-Island centres.

Controversy continues over the seriousness or otherwise of the effects of the use of marijuana. Studies still reveal hitherto unknown effects on test animals — such as a marked decrease in the size of the brain. Others claim negligible effects. But the incentives or motives which lead youngsters to use the so-called mild drugs — curiosity, bravado, conformity, rebellion, escapism — may often be the same which result in the use of more serious forms of narcotics.

In any event the results are becoming inescapable, and it may be blind optimism that says the whole thing is a matter of faddism and will wear itself out. That is possible but it does not seem likely, so long as the social factors — whatever they may be — which produce drug use continue.

Already the cry has gone up, of course, for society to pour out large sums of money to treat addicts, despite an apparent impossibility of permanent cure. The cries, and the sums, are not likely to diminish for a long time yet. But treatment is hardly the correct point on which to focus money and effort. The cause of the lure of drugs must be more clearly isolated and attacked.

Availability of hard drugs and the ready presence of salesmen add to the problem, and there should be no let-up in efforts to minimize both. But lack of willing customers would be the most certain means of control, and education of children to the harm of drugs should be pursued. That need is a measure of our civilization as we near the end of the twentieth century.

The ruthless commercial pushers should get no sympathy from the public. Less understandable are the more or less amateur pushers who appear to play the role of Typhoid Marys wandering through a children's ward, or, in the incredible disengagement of their amorality, exhibit the witless irresponsibility of arsonists in an orphanage. In some ways they are the more serious danger to society.

Removing the root causes of resort to drugs cannot mean eradication of all the tensions and problems which the world presents to individuals. That would be impossible — and psychologically inexpedient. The basic remedy must include the inculcation of character in the individual which will enable him to meet problems face-to-face, recognizing them for what they are and seeking answers instead of evasions. And that applies to the millions of adults today who quieten their "nerves" with legal tranquillizers or alcohol as well as those who use harsher drugs. The cure means, too, that slum conditions which engender hopelessness and artificial escape in their victims must be cleaned up. To stop a malaria epidemic it is wise to drain the swamp. And it means education in the rewarding pleasures of the natural world.

Clearly our brave and brassy new world is not turning out to be the paradise we might have expected. We haven't yet bred a young generation to withstand the environment we are creating — and we're changing the environment faster than we change the generations.

Above Apartheid

Ballerina Dame Margot Fonteyn's controversy-ridden tour of South Africa has ended with surprising — and gratifying — results. On one occasion her appearance fractured apartheid, not in the conventional way, with bars lowered to permit non-white audiences to mingle with the white, but with white admirers of the artist slipping surreptitiously into a performance set aside for coloreds.

Fonteyn artistry and Fonteyn straight-forwardness achieved similar triumphs. On arrival she had expressed sympathy with the non-white element, which called for boycott of her performances for them, but explained her commitments to fulfil her program. The boycott was partially effective — though the theatre for her special performance was far from empty as white patrons filtered in.

And her original question: "Isn't it better that I should come and you should protest?" has been vindicated. Her appearances provided the focus for protest against the South African form of discimination, not against the artist herself.

The Flying Negotiator

Dr. Kissinger's recent trip to Moscow is another episode in the continuing drama of discussions among world leaders. On previous occasions Dr. Kissinger has travelled secretly to Peking and Paris.

The consensus is that the clandestine visit to the Soviet capital was meant to prevent a further deterioration in United States-Soviet relations over Vietnam. And, since Mr. Nixon hopes to initial a strategic arms limitation agreement with the Russians in Moscow later this month, it is assumed the SALT talks were also on the Kissinger-Brezhnev agenda.

At a moment when events in Asia and Europe seem so portentous, Dr. Kissinger's remark that "we are at the moment in a very delicate phase of international relations," is an obvious understatement.

It is far too early to pass judgment on the usefulness of Dr. Kissinger's secret diplomacy. But at least it can be said that these visits provide the world with an additional instrument of negotiation — and so may prevent diplomatic practice from becoming constricted by hide-bound procedures. In a world characterized by dizzying flux this is all to the good.

"... hold it! ... it's plugged again ..."

MAURICE WESTERN

Quebec Muddies the Waters

OTTAWA — The most recent address of Jack Davis in Montreal should have carried a footnote: Attention Mayor Drapeau and the city administration.

Montreal is a magnificent city. For centuries it has been the capital of the commercial empire of the St. Lawrence. It is the capital of Air Canada. It was the home of Expo and will be the home of the Olympics, if the Mayor has his way. No one can doubt that, in Mr. Drapeau's eyes, it is the Latin Athens and the beacon of the New World.

Unfortunately, in its treatment of sewage, it seems to be on a par with Athens — ancient Athens, that is to say.

The statistics on which Mr. Davis based his remarks are absolutely devastating. They do not show that Montreal has the worst record among Canadian cities for two others, St. John's and Quebec City, are in total default, having neither primary nor secondary facilities. But neither has the pretensions of Montreal.

Three Cities

According to the table used by the minister there are now three cities in Canada: Winnipeg, Toronto and Hamilton, which subject 100 per cent of their wastewater to secondary sewage treatment. Calgary is close; all its water is processed and 91 per cent of it passes through secondary facilities. In Edmonton, the percentages are: primary 46.5 per cent; secondary 53.5. In Ottawa all the wastewater, and in Vancouver 41 per cent, receives primary treatment, but that is the sum of it.

Of the provinces, Ontario and Alberta are out in front, as Mr. Davis noted in his speech.

It may doubtless be said, in defence of Montreal, that the water is badly polluted when it reaches the city. But for this the United States is primarily responsible; at the least, Ontario has been making a great effort at great expense to correct matters. What is the current situation in Canada's most populous city?

Only 8.4 per cent of Montreal's wastewater receives any treatment, 2.6 per cent of it passing through primary and 5.8 per cent through secondary facilities. The sewage, in other words, is merely dumped into the St. Lawrence River. What does this mean for Quebecers downstream? Mr. Davis spelled out the implications.

"Big city dwellers, like everyone else, are trying to cut corners. They're trying to minimize their costs. But they are doing this at someone else's expense. Other people are having to pick up the tab. Either they are having to pay more to clean up the St. Lawrence as it reaches them or they are missing out on opportunities which would exist if the river came to them in its original and unpolluted state.

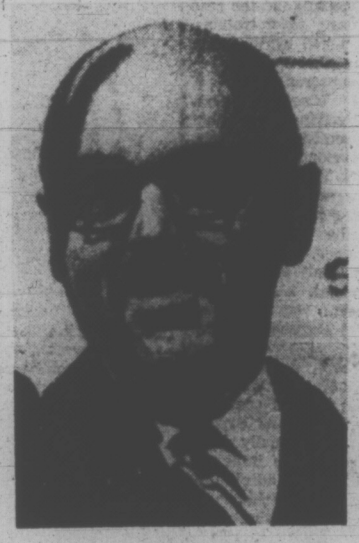

MAYOR DRAPEAU
... down the river

"Tying the can to someone else's tail cannot be said to be a friendly act under the best of circumstances. But when that contains the outpourings of untreated effluent from three million souls, then it is offensive; it is not only bad manners but it is degradation on a grand scale."

This is straight talk, possibly imprudent in a political sense. Mr. Davis, an engineer, has yet to develop a talent for the flannel-mouthed pronouncement regarded in Ottawa as one of the marks of higher wisdom. But the government has reason for some annoyance.

If Montreal has fallen far behind other centres in its anti-pollution efforts, its performance certainly cannot be attributed to outside neglect. The city has an enviable reputation as a matchless magnet for public funds. Sewage treatment loans from Ottawa have been available. They cover two-thirds of cost, incorporate a 25 per cent forgiveness feature and require the municipality to put up only one-third of the cost, with such assistance as may be available from the provincial government.

Plainly the Drapeau administration, ignoring the dubious downstream benefits conferred on other centres, has chosen to spend money for different purposes.

Broad Hints

These have tended to be grandiose and have been accompanied by broad hints that they deserve support from taxpayers generally as projects vital to the realm.

But over a ten-year period Quebec province, of which Montreal is the shop-window, has borrowed less for sewage purposes than British Columbia, which has only one-third the population. It is also far behind the prairies, although it greatly exceeds the combined populations of Manitoba, Saskatchewan and Alberta.

Such an attitude may explain the apparent complacency of Quebec authorities to warnings about the environmental effects of the James Bay project. This is not shared, however, by a number of federal members from that province, some of whom were outspoken in their criticisms during a recent emergency debate in the House of Commons.

As Minister of the Environment, Mr. Davis evidently felt a responsibility to bring the unpalatable facts home to people in Quebec and especially in Montreal. "It will be interesting," he said, "to see whether La Belle Province ... will begin to catch up in the '70s." The key word is "begin." An early beginning would be helpful since Mayor Drapeau obviously has a very long way to go.

WILLIAM R. FRYE

New Idea on Mid-East Peace

UNITED NATIONS, N.Y. — There is, in the diplomacy of the Middle East, a potentially useful new idea afloat — a proposal which just might break the long-standing logjam on peace negotiations.

It is that talks between the Arabs and Israel be held in the broad framework of an international peace conference, to include the five great powers (among others) as well as the parties directly concerned. Either UN Secretary-General Kurt Waldheim or UN mediator Gunnar V. Jarring would preside over the meetings.

A similar idea was put forward privately last year by Egypt and turned down by Israel, which has never wanted extraneous voices at the peace table. Whenever one party is stronger than another (as, for example, with India and Pakistan) the stronger of the two invariably wants to deal directly with the weaker. There are signs, however, that the plan might now be acceptable to the Israeli Government.

Limited Basis

What has sweetened it for the Israelis is that, in the form now being floated, Israeli participants in the conference would not be required to accept as a basis for the negotiations any formulation which included ultimate withdrawal of Israeli forces from all occupied territory.

This has long been a critical point. If Israel had been prepared to pledge total withdrawal as part of a final peace settlement, or if the Arabs had been willing to negotiate in the absence of such a pledge, there could have been peace talks long ago.

Under the present scheme, participants in the conference, other than Israel, would state once again that in their opinion, complete (or virtually complete) withdrawal was one of the major purposes of the exercise. But Israel could persist in its view that the extent of withdrawal was open for negotiation. The roadblock would simply be by-passed.

There is something in this plan for both sides — which, of course, is why its sponsors, notably Waldheim, hope it will succeed.

For the Arabs, the addition of great-power voices to the peace table would provide a useful bargaining advantage. The Soviet Union, China and France are all sympathetic to the Arab view on most issues, and Britain often leans toward the Arab cause. Only the United States is friendly to Israel, and Washington does not invariably back Tel Aviv one hundred percent.

GUNNAR JARRING
... glimmer of hope

The fact that each of the major participants, other than Israel, would be publicly committed to total (or near-total) Israeli withdrawal from occupied territory, as part of an ultimate peace settlement, would also be a psychological boon to the Arabs.

It would not be decisive. Israel would still hold large slices of Arab real estate which the Arabs would want back. Nothing would change the fact that only at a bargaining table could the Arabs realistically hope to regain what they had lost.

So Israel's basic strength would be unaffected. But the Arabs would have the intangible advantage of majority backing at the table.

For Israel, the fact that — at long last — peace negotiations were to begin would itself be a boon. In addition, Tel Aviv would have won the struggle she has been waging with Jarring (and with much of the world, including the United States) for the past year. She would be coming to a peace table without a prior commitment on withdrawal.

Critical Issue

Indeed, the fact that Israel would be triumphing on this critical issue — in effect, on the basis of negotiations — while the Arabs won only on the format and composition of the conference, is the principal reason for doubt that the idea will succeed. The Arabs may not buy it.

This is not the kind of situation in which a majority vote matters. Everyone at the peace table could urge a course of action upon Israel; but if the Israelis said no, it would not happen.

There would be pressure on Tel Aviv to give way, but whether the Arabs could count on this pressure as a realistic and effective lever to alter Israeli policy is not clear. Israel has successfully resisted pressure in the past.

Jarring has been in New York this past week conferring with Waldheim on the idea, and sounding out the parties. No one is predicting an early breakthrough. But there is at least a glimmer of hope — and this is a welcome rarity in the diplomacy of the Middle East.

(c) Copyright 1972 William R. Frye

LETTERS FROM OUR READERS

Disconnected

After reading the article regarding the federal government winter works program, I feel I just had to write you a letter.

Why must the news media use the word "fired" whenever someone is put out of a job? I have been a federal civil servant for eight years now and the people who were hired under the winter works program knew it was for a given period of time. As it happened, their period of employment had been extended for one month. Positions were created for these people and when the time came these positions were terminated. No one was "fired".

There is far too much in all forms of the news today about people being "fired", when in actual fact they have been laid off. I realize the end result is the same, they are out of work, but there is a big difference between being laid off and being fired, especially as it is kept on an employee's personal record.—Lucille R. Rutter, 2699 Blanshard St.

(Editor's note: The word "fired" was carefully avoided in the body of the story but was too great a temptation for a headline writer badly pressed for space.)

More Discipline

I am amazed, although I shouldn't be after witnessing many of the weird philosophies on education and the bringing up of our children over the last 25 years both in this province and other parts of the country.

I refer specifically to the latest move by the Victoria School Board to create a very "free and liberal in discipline" school, and who are by so doing, once again avoiding their responsibilities as is witnessed by the ill-disciplined society which is developing around us and which most people deplore but do nothing about. Everywhere one goes and almost everyone with whom one speaks agrees a return to the basics and firm but fair discipline for both young and old is essential if we are to avoid a complete breakdown of a properly civilized society.

Proper discipline is lacking in too many homes because too many parents are devoting too much time to making too much money with too little time for their children. The teachers in our schools have little or no support from the higher echelon in administering discipline and are at the whim of interfering busy-bodies called P.T.A.s, the members of which would be shocked if the teachers told them how to run their homes.

The country is crawling with psychologists some of whom have reached the remarkable conclusion that at least one-half of our children require psychological treatment beyond the ability of their parents to apply, certain it is that if you haven't a problem before you visit a psychologist you'll certainly have one after. Whatever happened to the phrase, "use your common sense" ... in fact whatever happened to common sense?

So now we have yet another experiment in how to avoid the problem by side-stepping it ... "a school very free and liberal in discipline," my goodness that's precisely what we already have by the hundred. It's more and better discipline and guidance that our youngsters need and want, not less.

The major problem in education lies with the calibre of senior educators who are too busy building their private castles at public expense and playing politics of one kind or another at the expense of our children's future.

To put it in a nutshell, the philosophy seems to be that everyone, but EVERYONE, must be accommodated. It's like having every man on a ship decide where he wants to go and all steering at the same time, with obvious results. — Common Sense.

60 YEARS AGO

From the Times of May 8, 1912:

The unexpected often — not always — happens, and that Miss May Robson should have been found yesterday registered at the Westholme instead of the Empress hotel was entirely due to the presence in her troupe of a little St. Charles spaniel. Miss Robson marched up to the desk in the Empress yesterday quite unconscious that her little pet was to be the cause of an inglorious retreat. However, when discovered at the Westholme, doggie was found in full possession of the sunniest spot on the floor—and his mistress was quite happy in his presence.

VICTORIA TIMES, established 1884, is published every afternoon except Sunday by the Times Publishers, Limited, 2631 Douglas Street, Victoria, B.C. Second class mail registration No. 0625. All undelivered copies and notices of change of address to be sent to the above address. The Canadian Press is exclusively entitled to reprint the local news published herein.

viewpoint

Alaska Oil Route: A High Stakes Game

By C. ROBERT ZELNICK
The Washington Post

Among those who care about such things, the conviction runs deep that the battle over the trans-Alaska pipeline has become the U.S. Interior Department's Vietnam.

Ill-conceived from its inception, fraudulently purveyed, divisive in its political repercussions and disastrous in its consequences, the project has little to recommend itself other than the enormous quantity of resources already poured into its accomplishment.

Yet Interior continues to see light at the end of the pipeline. That it will issue the right-of-way needed by the Alyeska Pipeline Company — a consortium of seven oil industry giants — to cross federal lands in Alaska, seems a foregone conclusion.

On March 20, the day his department released its massive "final" impact statement, which conceded every significant ecological objection ever voiced against the 789-mile Prudhoe Bay-to-Valdez route — Interior Secretary Rogers C. B. Morton promised a decision "within about 45 days."

Eight days later, though, the pipeline looked like a good bet. Canada's minister of energy, mines and resources, Donald S. Macdonald, met with Morton to express his country's desire "for the construction of a Mackenzie Valley pipeline" and afterward told reporters: ". . . I had the impression that, with so much effort and study invested in the trans-Alaska pipeline, that it rather looks as though they would be giving that priority in their consideration."

Court Block

Actually, as Morton conceded in an appearance on the "Today" show the morning after Interior released its impact statement, his department could not have decided anything with finality within 45 days. Since April, 1971, Interior has been blocked by injunction from issuing the permit. Two weeks' advance notice is required, during which time Judge George L. Hart Jr. of U.S. district court in Washington will have to satisfy himself that Interior has complied with the National Environmental Policy Act of 1969. The act requires a complete statement of the consequences of any agency action "significantly affecting the quality of the human environment," plus a thorough examination of alternative courses.

Hart, a model of judicial self-restraint, is expected to rule for Interior. The Wilderness Society, Friends of the Earth and the Environmental Defence Fund — the three environmental-group plaintiffs — would then probably appeal to the more assertive U.S. Court of Appeals, with the loser in all likelihood taking the case to the Supreme Court. The ultimate result is almost certain to be a landmark decision in environmental—or, for that matter, administrative—law.

The nub of the social issue involved is not whether Alaskan oil should be brought to market, but how: via an 1,800-mile overland route, 1,500 miles of which would traverse Canada's Mackenzie Valley; or via the shorter land route from Prudhoe Bay to Valdez, with the oil then moving via tankers to ports on the U.S. west coast.

Superior Route

The nub of the legal issue is whether Interior has considered the Canadian alternative to the degree necessary to satisfy the environment law, and whether, regardless of interior's diligence, the evidence favoring the Canadian route is not so overwhelming as to make any right-of-way grant through Alaska a clear abuse of administrative discretion.

Environmentalists are convinced that the Mackenzie Valley route is superior, in part because it involves a single pipeline corridor rather than two. And that should Morton decide otherwise, they can beat him in court. They maintain that abundant support for their position can be found in Interior's own impact statement of March 20.

The stakes are high. The pipeline project would be the largest undertaking in the history of private enterprise. The oil industry claims to have invested almost $100 million to date in studying the Alaskan terrain and in procuring pipe and construction materials. That figure, even if exaggerated, is a mere pittance compared to the profits they expect to reap from the venture.

The known oil field in the Prudhoe Bay area — three giant pools running inland from a 40-mile stretch along the Beaufort Sea and covering an area the size of Massachusetts — exceeds 10 billion barrels. This, however, is only a fraction of what the industry eventually hopes to find. Forty billion barrels is a more realistic estimate.

In September, 1969, an assortment of producers paid Alaska more than $900 million for the privilege of looking for more North Slope oil. A barrel of oil sells for about $3.25 on the west coast, more in the Midwest and East.

Despite years of study and volumes of "stipulations" designed to protect the environment, there remains no "good" way of running two million barrels of oil a day through a 48-inch-wide pipe at a temperature of 145 degrees Fahrenheit over and under a vast stretch of Arctic wilderness.

You have to begin by building gravel service roads and airstrips large enough to accommodate the big Hercules aircraft. You must find more gravel for 12 campsites and six pumping stations, each 50 acres. This means gouging about 50 million cubic feet of gravel out of riverbeds and off the tops of hillsides along the way, inevitably leading to destruction of some of the 350 streams which would be crossed by the route. Many are spawning grounds for salmon and grayling. Oil spills can be a problem there; they can be even more of a problem if the oil gets carried out to the Beaufort Sea and trapped under the ice. Then the oil becomes a permanent part of the marine ecology.

If you decide to bury the

MORTON
. . . hands tied?

pipe all the way, its heat melts the permafrost, causing slides and differential settlement, eroding the support for the structure and eventually causing a break. When you build part of it on stilts, you erect a barrier that blocks caribou and other migrating animals and subjects the line to greater risks of surface damage. When you dig a ditch to catch expected oil spills, the ditch becomes a moat, entrapping other animals.

Your service road extends civilization where it has never reached before. The construction activity, the planes landing and taking off, and the helicopters hovering overhead frighten bear and caribou, rare birds and sheep. When these move to other areas, they die or cause other animals to die.

The ecological balance in the Arctic is fragile. In the winter, a caribou uses almost all its energy just staying alive. A single timberwolf can exhaust and kill the stoutest buck in the herd. So can a bulldozer.

What we get in return for the partial destruction of the largest U.S. wilderness area is more oil, a lot of natural gas, the corresponding need to spend fewer U.S. dollars buying foreign sources of energy, and, arguably, a mild, temporary improvement in the U.S. national defence posture.

Conviction

This latter case has been stated so often and with such apparent conviction by both the Interior Department and the oil industry that one wonders how the U.S. would have survived had not the Prudhoe Bay field been discovered in 1968. Statistical projections provide a clue:

● By 1980, the United States is expected to be using about 22 million barrels of oil daily and producing some 10.4 million barrels, excluding what is to be drawn from the north slope. Part of our expected deficit can be made up by importing an estimated 4 million barrels a day from nations in the western hemisphere. The rest will have to come from Indonesia and the Middle East.

● Alaska's 2 million barrels daily could reduce this dependency somewhat for about five years. After that, demand is expected to so outstrip domestic production that north slope oil will be of little strategic value. In the case of a minor outbreak in the Middle East, say between 1980 and 1985, the benefit is obvious. But if the problem were big and with Russia, an exposed pipeline could offer small comfort to the military strategists. Prudhoe Bay is only 600 miles from Siberia.

Quake Area

While conservationists — at least those involved in the pipeline battle — accept the reality that 10 billion to 40 billion barrels of oil are going to find their way to market, they prefer the longer, Canadian route.

For one thing, the Alaskan area involved is renowned for its extreme seismic activity. In the past 70 years, 23 major earthquakes have clobbered the terrain over and under which the Alaskan pipeline would go; any one of these quakes could have caused a catastrophic break in the pipe.

Valdez itself, where a 900-acre, 510,000-barrel-capacity "tank farm" is planned, is a "new" city, about four miles northwest of its predecessor. The "old" Valdez was substantially washed into the sea as tidal waves of up to 170 feet rolled ashore following the great Alaskan earthquake of 1964.

The route through Canada poses no comparable seismic problems. It has fewer miles of unstable soil and more existing roads and railroads. From Edmonton, the proposed Canadian terminus, existing pipelines now extend both to the Midwest (Chicago) and the west coast (Seattle). Certainly less environmental damage is involved in expending existing facilities, or building parallel facilities, than in constructing new ones.

The relative merits of one land route versus another, however, are matters about which a court is unlikely to substitute its judgment for that of an administrative agency with admitted expertise in the field.

Gas Pipe Too

But what about two land routes versus one land route? Environmentalists claim that this is the total legal weakness in Interior's position. Buried, almost lost, in the department's six-volume statement, and totally lacking from its consideration of alternatives to the Alaska route, is the acknowledgment that "at some time during the operation of the proposed Trans-Alaska pipeline, it would become necessary to transport to market the natural gas that would be produced with the Prudhoe oil." Indeed it would.

In fact, it is estimated that 26 trillion cubic feet of gas are under the Prudoe Bay fields waiting to be developed with the oil. Moreover, Interior says, "route selection and construction procedures would be similar to those for an oil pipeline but with some simplifications resulting from reduced pipe weight and lower operating temperatures."

Yet logistics militate against the likelihood of a trans-Alaskan gas pipeline. The gas would have to be liquified at Valdez prior to shipment. Interior estimates that operational costs of a liquefaction plant would run to half a billion dollars a year. Additionally, there are only about a dozen liquefied natural gas tankers operating in the world, and 20 to 40 would have to be built to handle the Valdez traffic alone.

Thus, Interior concludes, "a gas pipeline across Alaska appears to be a remote possibility because of the problems involved in shipment from the southern terminus; a gas pipeline through Canada to the Midwest seems to be much more feasible."

Of the various Canadian possibilities, Interior leans toward the Mackenzie Valley, noting, "The Mackenzie River is a valuable artery for use in the construction of a trans-Canada gas pipeline. Good all-weather roads and some railway mileage also exist, and existing winter trails would be valuable at the right time of year."

Set Corridor

So much does Interior favor the Canadian route when it comes to natural gas — where neither oil-industry prestige nor money is on the line — that in March, Secretary Morton set aside a 300-mile corridor on federal lands in northern Alaska along the route the natural gas would travel from Prudhoe Bay to Fort McPherson atop the Mackenzie Valley.

If Interior is a bit circumspect about confessing that, in effect, it plans to grant two rights-of-way instead of one, it is far less bashful in assessing the environmental impact of 41 oil-laden tankers as they steam between Valdez and west coast ports. Here, in fact, the report takes on a quality of terrifying candor.

High Hazards

The sea journey poses exceptional hazards, particularly for the crews of oil tankers. The port of Valdez is a three-mile-wide, steep-walled, glaciated fjord that extends east-west about 14 miles. It narrows to less than a mile before emptying out into the Valdez Arm section of the 2,500-square-mile Prince William Sound. The coastline is rocky and treacherous, not entirely free of icebergs, and blasted by frequent gale-force winds. A special pilot must guide each vessel through the narrow neck of the port.

The area, moreover, is one of extreme seismic acitivity. Prince William Sound was the epicenter of the 1964 Alaskan earthquake during which, as Interior notes, "74 lives were lost mainly as a result of submarine landslides, sudden large-scale tectonic displacements, destructive waves, and to a lesser extent, vibration of structures."

From Prince William Sound the tankers would run into the Gulf of Alaska and down the foggy northern Pacific coast. "During the cool months," Interior says, "the gulf has the highest frequency of extratropical cyclones in the northern hemisphere." From October through February, it is rocked by waves of 12 feet or better about 20 per cent of the time.

Plans call for about 10 per cent of the tankers to pass through the narrow Strait of Juan de Fuca — where again navigational hazards will require the assistance of a pilot — and into the 40 miles of beautiful waterway known as Puget Sound, a recreational haven for 2 million Americans and Canadians. The remaining vessels would head for San Francisco, Los Angeles and points farther south.

Expect Spills

If the Valdez run was no better than the world-wide average, we can anticipate spills averaging 334 barrels a day, or about 140,000 barrels a year. Better vessels may reduce these quantities somewhat, but the damage per spill likely would exceed the world-wide average since "large spills in the area would be more difficult to contain, clean up and restore because of the distances from sources of ships and cleanup gear and the generally limited manpower in the region."

Interior details the impact of this filth on the huge salmon runs of the northern Pacific, and how it would probably impede, and perhaps wipe out, fishing in the now-pristine coastal waters of the Port Valdez-Prince William Sound area.

Birds Fouled

Interior records Alyeska pipeline company's pledge to "rehabilitate" oil-spill-befouled birds belonging to endangered species. The term seems peculiarly appropriate; in this forgiving society we "rehabilitate" drunkards, junkies, whores and others who have gone astray: Clearly the murres, murrelets, loons, grebes, albatrosses, gulls, terns, ducks, geese and shorebird who fall victim to the oil industry's determination are out of step and gravely in need of "rehabilitation." Only about one in seven of the poor creatures doused in the San Francisco harbor spill a year ago lived long enough to profit from the experience.

If the six volumes of Interior's report dealing with the environmental impact of the combination overland-tanker route contain some shocking revelations, the three-volume economic analysis shocks by what it fails to disclose. Simply stated, a careful reading of interior's economic analysis provides no clue as to why Alaskan crude oil should go to the west coast in the first place — certainly none justifying an iota of increased environmental risk.

The west coast is second only to the southwest in the domestic production of petroleum. It will not need any Alaskan crude for the next few years, will not be able to absorb 2 million barrels a day from the north slope until well into the 1980s, and — if, as expected, Alaskan production in-

. . . Continued Page 6

Oil companies have already invested millions in pipe and equipment.

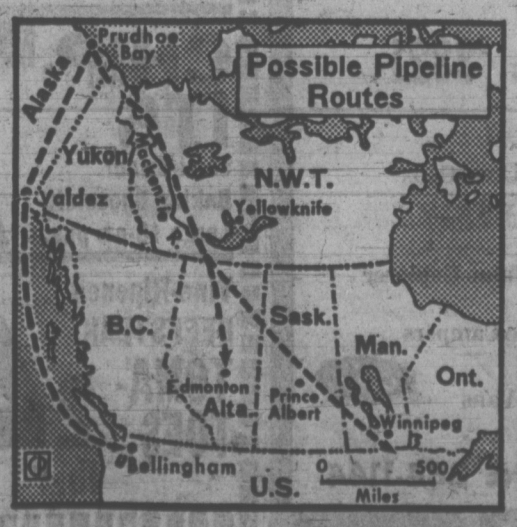

Keep a lease on us...
Leasing

"It used to be that only businesses leased cars from dealships. But more and more people these days are leasing vehicles for private use. They'd rather lease than buy.

We can't say we disagree. That's why we've developed as simple a leasing plan as you'll find anywhere.

You can lease a new vehicle every year, or for a longer time. And if you can't bear to part with one of our leased vehicles which you especially like — you always have an option to buy."

Fred Tarlowe
Jack Waldie

CARS— Economy to luxury.
TRUCKS— Smallest to largest.
RECREATIONAL VEHICLES— Motor Homes, Campers and Van Conversions.

FIRENZA S.L.
4-Door Sedan
Automatic transmission, radio, side mouldings. $65 Per Month

VENTURA II
2-Door Sedan
Automatic transmission, radio, wheel discs, whitewalls, defogger. $76 Per Month

BUICK SKYLARK
2-Door Hardtop
Automatic transmission, power steering and brakes, defogger, side mouldings, radio, wheel discs, whitewalls. $92 Per Month

PONTIAC CATALINA
4-Door Hardtop
Automatic transmission, power steering and brakes, defogger, radio, wheel discs, whitewalls. $100 Per Month

GMC ¾-TON WIDESIDE
Pickup
Automatic transmission, power steering and brakes, 350 V8, equipped for camper use. $79 Per Month

All rates based on 36 month term and are subject to 5% sales tax. Small mileage charge for full maintenance leases.

WE HAVE simple leasing
WE RUN A VERY simple business

EMPRESS
PONTIAC BUICK GMC
2867 DOUGLAS at TOPAZ
382-7121

. . . HIGH STAKES RIDE ON PIPELINE

. . . Continued from Page 5

creases to 5 million barrels a day — the west coast will not be able to absorb the surplus during the life of the pipeline.

Thus, even ignoring the greater hazard of the tanker route from Valdez, it is nonsense to say, as Secretary Morton did on his "Today" show appearance, that "if the pipeline went through Canada and if it ended up in the middle of the country, you would then have to bring oil into the west coast by tanker. So the same amount of oil would be arriving by tanker."

An Edsel?

The west coast simply does not need as much oil as Alyeska wants to provide. And, if it did, the obvious source of supply would be the southwest of Canada, a fact Canadian minister Macdonald has been pressing upon his Washington counterparts without apparent success.

Would Alyeska, assuming a right-of-way is granted for the trans-Alaska pipeline, then be stuck with a $2 to $4 billion Edsel, given the bearish west coast market for Alaskan crude? A few energy economists believe so, and have privately expressed surprise that the oil industry has been able to maintain so united a front on the issue while the east and midwest both hunger for additional crude oil.

More probably, Arco and British Petroleum, the two companies with the biggest positions in the pipeline, would be able to trade their excess crude to Japan in exchange for Middle East oil, rights the Japanese purchased long in advance. The Middle East crude oil could then be sold at good profit on the east coast, bailing the two companies out of their predicament — but making an utter sham of any national defense arguments for the trans-Alaska route.

There is a reasonable chance that the environmentalists will prevail in the courts. Perhaps they will persuade the courts that Interior's failure to consider adjacent oil and gas pipelines rendered its statement procedurally inadequate. Perhaps they will win an even more significant point by forcing Interior to abide by the results of its own research, thus introducing important substantive requirements, as well as procedural ones, into the environment law.

A Set Course

Interior, meanwhile, hopes that its "final" impact statement on the trans-Alaska pipeline will at last get the environmental monkey off its back. From the outset it seems to have regarded the environment statute as an unwelcome encumbrance to a predetermined course.

The Justice Department, fighting the pipeline case for Interior in court also has shown a greater zest for adversaria than guardianship of the public domain. Last summer, more than a year after the first lawsuit was filed, justice tried unsuccessfully to remove the case from the District of Columbia to the friendlier confines of the U.S. district court in Anchorage, Alaska. This past April, when MP David Anderson and several other Canadian residents of the Juan de Fuca area sought to intervene in the case, justice opposed the motion.

Now we have Interior's third attempt at compliance with the environmental act. Legally, the department hopes that by confessing the devastating results of its proposed action, it can achieve what it failed to get by denying those results in its two earlier efforts.

Politically, it appears anxious to present the public with a fait accompli. In the weeks since March 20, only seven copies of the impact statement have been made available to the public without cost in six cities across the "lower 48" states. For others, the volumes cost $42.50 a set.

Faced with a demand for public hearings, Under-Secretary William Pecora claimed that "a public hearing would be a circus" and would "interfere with a more thoughtful and rational analysis of this complex document."

"Clearly the department has not tried to encourage hearings or informed debate," complained the Christian Science Monitor on May 2, in what might pass as the editorial understatement of the year. The Monitor went on to wonder "how much 'thoughtful and rational analysis' the Interior Department has itself given to the study."

Before too long, the federal courts may themselves be wondering the same thing.

RUSSIA PLANS SUPER PLANE

MOSCOW (UPI) — The Soviet Union has unveiled plans for a giant 350-passenger airbus, representing the first Soviet attempt to penetrate the big jet market now dominated by the Boeing 747.

Trud, the trade union newspaper, published a photograph of a mockup of the plane, to be called the Ilyushin 86. The official Tass news agency also published photographs of the mockup.

MULLINS MARINE
10-SPEEDS
Low Down Payments
935 YATES ST.

NO MONEY
'TIL JUNE
HONDA
"World of Pleasure"
PEARSON

KODACOLOR FILMS
DEVELOPING and PRINTING
OUR DAILY LOW PRICE
12 EXP. 2.99 · 20 EXP. 3.99
CITY PHOTO CENTRE
1227 Government St. (Opp. Post Office) 385-5633

BRITISH COLUMBIA FERRIES
SUMMER SCHEDULE
Effective May 12 to September 24
VICTORIA to VANCOUVER
via Swartz Bay via Tsawwassen
There will be additional sailings both ways to accommodate increased traffic during the Summer to September 24. Schedules may be obtained at ferry terminals, auto clubs, hotels, motels and tourist bureaus.
For information phone:
Swartz Bay 656-1194 Tsawwassen 943-2221
BRITISH COLUMBIA FERRIES

Those Prices Below Wholesale!
OAKCREST FOODS QUADRA 3476
THE WAREHOUSE 47 SONGHEES RD.
Wholesale Food Distributors
OPEN EVERY NIGHT 'TIL 9
Prices Effective MON., TUES., WED.
We Reserve the Right to Limit Quantities
OAKCREST and the WAREHOUSE
LETTUCE Fresh Large 2 HEADS FOR 27c
WIENERS Skinless in 6 lb. box 39c
No. 1 QUALITY lb.
Fresh Ground SHOULDER BEEF lb. 59c
FRESH Gr. A FRYING CHICKEN 39c
Limit 2 with $5 purchase
PACIFIC Instant Chocolate 2-lb. bag 69c
MOM'S MARG-ARINE 3 lbs. 69c
PURITAN TOMATO or VEGETABLE SOUP TIN 10c
LYON'S TEA BAGS 100's 57c
CHIP-ITS Semi-Sweet Baking Chocolate Large 18-oz. pkg. 79c
Vine-Ripened BEEFSTEAK TOMA-TOES 2 lb. 49c

THE SHARPEST PENCIL IN TOWN WHEN IT COMES TO SELLING TRUCKS
BUY WHERE VOLUME SALES SAVES YOU MORE!
Peter Pollen
Ford
What you look for in a truck you'll find it in a FORD!
• PAYLOAD-CAPACITY
• VERSATILITY
• DURABILITY
• PLUS SMOOTH COMFORTABLE RIDE
No matter how hard you work, when you are ready to go home it's like getting into your own car.
FACTS FAVOR FORD
Ford COURIER
The Brand New Smooth Riding Import
• Smooth Riding
• Long 104" Wheel Base
• 1800 cc 4-cyl. Engine
• Comfortable Smartly Tailored Cab
• 1400 lb. Payload
$2611 Delivered Victoria
Ford SWINGING OR SLIDING DOOR VANS
No. 1 in sales because they're No. 1 in satsifaction. Sales leader for 11 straight years.
1972 Econolines Priced From $3450
1972 FORD TRUCKS PRICED FROM $3321
Ford OVER 90 TO CHOOSE FROM
• Camper Trucks
• ¾ Ton Pickups
• ½ Ton Pickups
• Rangers, XLT's
• Econolines
• Clubwagons
• Six Man Crew Cabs
• ¾ Ton 4 x 4's
• Bronco
• Special Value Explorer Pickups
• Econoline Campers
• Couriers
• Window Vans
• Camper Rentals
PETER POLLEN FORD
1060 YATES AT COOK PHONE 384-1144

TUESDAY-WOODWARD'S 1.49 SALE DAY

Only First Quality Merchandise Sold in Woodward's Regular Departments . . . No Substandards or Factory Rejects

STORE HOURS 9:30 to 6 P.M. CLOSED MONDAYS

FEATURING EXCEPTIONAL VALUES IN PRACTICAL MERCHANDISE FOR YOUR EVERYDAY NEEDS.
THE BARGAINS ON THIS PAGE HAVE BEEN CAREFULLY SELECTED TO HELP YOU SAVE.
AND, THERE ARE MANY OTHER 'NOT ADVERTISED' SPECIALS THROUGHOUT THE STORES.

SORRY! NO PHONE, MAIL OR C.O.D. ORDERS PLEASE

AMPLE FREE PARKING

WOODWARD'S GREAT ONE PRICE SALE DAY — THE ORIGINAL 1.49 DAY

STATIONERY AND NOTIONS

LUNCHEON NAPKINS—60 napkins per Pack. ..... 2 for 1.49
BLUE LINED ENVELOPES—No. 5 cheque size for home and office. 200 envelopes ..... 2 for 1.49
GIANT WRITING PADS— Large economy pads ..... 2 for 1.49
GIANT REFILLS—6½"x11" standard 3 hole looseleaf paper. Narrow, college, and wide and plain ruled. ..... 2 for 1.49
BOND TYPING PAPER—Fine bond letter size for school or office. 200 sheets per pack. ..... 2 for 1.49
YELLOW SECOND SHEETS—For practice typing or scratch paper. 500 per pack. ..... 2 for 1.49
PLAYING CARDS—Double deck, plastic with picture back 1.49
REFILLABLE PHOTO ALBUM—The one touch refillable extension post style. 1.49
ONE TOUCH ALBUM REFILL— Package of 8's. 1.49
OIL PAINT SET—Box of oil paints, ten assorted colors 1.49
LIST FINDER— Sturdy flip-up style. 1.49
VENUS BALL POINT PENS—For school, home or office. Package of 12. ..... 1.49
WOODWARD'S ASSIGNMENT COVERS—Holds standard 3 hole 8½"x11" looseleaf paper. Seven assorted colors. ..... 2 for 1.49
WISHBONE PANT OR SKIRT HANGERS— Vise-grip in pant and skirt. Your choice. ..... 4 for 1.49
IRONING PAD SET— Pad and silicone cover 1.49
PINKING SHEARS—For all your sewing needs. 1.49

Woodward's Stationary, Main Floor

WOODWARD'S BOOK STORE

ASSORTED DOUBLEDAY PAPERBACK BOOKS— Wide range of titles. ..... 4 for 1.49

On the Mayfair Mall

LINENS AND DOMESTICS

BEACH TOWELS— Bold stripes and bright prints. Each 1.49
TOWELS—Better quality in stripes, plains, prints or jacquards. BATH— Each ..... 1.49 Hand ..... 2 for 1.49 Wash ..... 4 for 1.49
PILLOW CASES—Choose from boxed Wabasso, Gold Seal, or Chinese Embroidered, Pair 1.49
TEA TOWELS—Your choice in a wide selection of cotton, linen or terry. ..... 3 for 1.49
PILLOW PROTECTORS— White, zippered. Pkg. of 2 ..... 1.49
LINEN TEA TOWELS—Hard wearing; buy them loose or in a package of ..... 4 for 1.49
BUNK BED SHEETS—Approx. 54"x90" in good quality cotton. Each 1.49
SUN MIRROR— Ideal for summer travels. Each 1.49
SHOWER CURTAINS—Colorful plastic bathroom brighteners. Approximately 72"x72". Each 1.49
PILLOWS—Choose a foam rubber or foam rubber and feather mix pillow. Each 1.49
DISH CLOTHS—Durable and good quality. Package of 8. Pkg. 1.49
LINEN TABLECLOTHS—Hard wearing in assorted colors and patterns. Approx. 52"x52". Each 1.49
COTTON TEA TOWELS— Durable good quality. ..... 6 for 1.49

Woodward's Linens and Domestics, Second Floor

DRUGS AND COSMETICS

MOTHER'S DAY GIFT SETS— Assorted. Each 1.49
WOODWARD'S SHAMPOOS—Protein, Egg, Beer. Regular or Lemon Creme Rinse. 32 fl. oz. ..... 2 for 1.49
WOODWARD'S BEAUTY AIDS—Foaming Bath Oil, 32 fl. oz.; Hair Spray, 13 fl. oz.; Mouth Wash, 24 fl. oz.; Rubber Gloves; Deodorant or Antiperspirant, 7½ fl. oz. Your choice ..... 2 for 1.49
BRAND NAME TOOTHPASTE— Colgate, Ultra-Brite, Crest. ..... 2 for 1.49
CURAD PLASTIC BANDAGES—100s ..... 2 for 1.49
WILKINSON STAINLESS STEEL BLADES—5s ..... 4 for 1.49
SOFTIQUE BATH BUBBLES, 15 oz., or BATH OIL, 7 oz.— Your choice 1.49
NIVEA CREME—7.5 oz. 1.49
DESERT FLOWER COLOGNE MIST—2 fl. oz. 1.49
OLD SPICE MEN'S GIFT SETS or AFTER SHAVE LOTION— 9.5 fl. oz. Your choice, each 1.49

Woodward Stores (Drugs) Ltd., Main Floor

FURNITURE, LAMPS AND SHADES

BOOK SHELF—For storing books and magazines 1.49
COAT HANGER—8-hook style. Black or gilt 1.49
LAMP BASES — Each 1.49
SLIP-OFF SHADES AND ASSORTED SHADES — Each 1.49

Woodward's Furniture, Lamps and Shades, Second Floor

CANDY

Red Tulip Thin Mints, 14-oz. box. Each 1.49
Almond Rocs, 1-lb. tub 1.49
Urmy's Orchid Mix, 2-lb. bag 1.49
Smiles 'n' Chuckles Turtles, 8-oz. box ..... 4 for 1.49

FOOD FLOOR

MEAT

2 lbs. Skinless Sausage, 1 lb. Hamburger 1.49
1—16-oz. pkt. Side Bacon; 1—8-oz. pkt. Sliced Bologna; 1—8-oz. pkt. Chicken Style Loaf ..... All for 1.49
2—8-oz. pkts. Ham Steaks 1.49
10—4-oz. Beef Steakettes 1.49

BAKERY

1 pkt. of 6 Butterhorns; 1 ChocCrunch Roll; 1 Date and Nut Loaf; 1 Danish Coffee; 1 pkt. of 8 Butter Tarts; 1 Coffee Ring; 1 Chocolate Oblong. Your Choice ..... 3 for 1.49
Lunch Box Fruit Cake; Cherry Cake or Sultana Cake, whole. Each 1.49

GARDEN CENTRE

BEDDING PLANTS—Agertum, Phlox; Pansies, Dahlias, Lobelia, Verbena, Stocks, Asters, Alyssum, Snaps, Salvia. 12 plants per basket. 2 bskts. 1.49
EVERGREENS, variety in 1-gal. container. Each 1.49
BEDDING PLANTS, grown in open flats. Your choice of petunias and marigolds. 40 plants per flat. Each 1.49

GROCERY

2 pkts. Woodward's Frozen Peas, 2-lb. bag; 1 pkt. Woodward's Frozen French Fries, 2-lb. bag. All for 1.49
2 tins Roy-All Luncheon Meat, 12-oz.; 3 tins Rye the Sea Chunk Light Tuna, 6½-oz. ..... All for 1.49
2 tins Ken Tiki Apple Juice; 3 tins Allen's Orange or Grape Drink; 2 tins Woodward's Pineapple Juice. 48 fl. oz. tins. All for 1.49
3 Berryland Apple Sauce; 2 Brentwood Sliced Peaches; 2 Lynn Valley Bartlett Pears; 2 Blue Mountain Pineapple, 14 fl. oz. tins ..... All for 1.49

PRODUCE

California Organically Grown Oranges and Grapefruit ..... 2 5-lb. bags 1.49
California Navel Oranges, 12-lb. bag 1.49
Canada Grade Fancy Okanagan Delicious Apples, 10-lb. bag 1.49

DAIRY

3—8-oz. pkts. Woodward's Supreme Process Cheese Slices (Canadian, Nippy, Pimento or Swiss); 3—1-lb. pkts. Sunflay Margarine 1.49

WE RESERVE THE RIGHT TO LIMIT QUANTITIES

HARDWARE AND GARDEN NEEDS

FISH FERTILIZER—5-2-5 emulsion. 100% organic pure. 64 oz. Each 1.49
GRASS SEED—No. 1 mix of Fescue, Colonial Bent and Kentucky Blue grasses. 2-lb. Each 1.49
CEDAR TUBS—10" octagonal cedar tubs. Brass banded. Each 1.49
PLASTIC TARP—9'x12 size. For many uses around home or for camping, hunting, etc. Each 1.49
CERAMIC TILE—1"x1" in approx. 1 sq. ft. sheets. 5 colors to choose from ..... 2 for 1.49
PLASTIC HOSE—50'x7/16". Green clear plastic with die-cast couplings. Each 1.49
3 PCE. GARDEN TOOL SET—3 pce. hand tool set for greenhouse and home gardening. Chrome plated, plastic handle. Set 1.49
FOLDING FENCE—19 ft. length of green-baked enamel finish folding fence. Scroll top design. Each 1.49
BAMBOO RAKE—18" fan, strong tines. Reinforced head. Each 1.49
META SLUG BAIT—Attracts slugs from all parts of the garden and lawn and kills them. Each 1.49
AQUA GUN—Nozzle with adjustable spray. Lock and reset automatically. Standard hose threads. Each 1.49
LAWN EDGING—35 ft. plastic edging in green. 3½" high. Each 1.49
SOAKER HOSE—30' sprinkler hose. The modern way to water lawns and gardens. Each 1.49
POLY ROPE—75' for water skiing, camping, etc. Each 1.49
SPRINKLER—Durable metals, tough nylon vane. Saturates completely and evenly. Each 1.49
WEED AWAY—32 fluid oz. tin. Controls most broad-leaf weeds. Each 1.49
PLASTIC GARBAGE BAGS—50 per package. Ideal for trash, leaves grass, etc. 1.49

Woodward's Hardware, Main Floor

PAINT CENTRE

WOODSONIA PAINTS—Interior flat latex, semi-gloss latex, semi-gloss enamel in matching colors; interior porcelain gloss white, interior concrete floor latex paint; interior and exterior porch and floor enamel, exterior oil and latex paint. Interior gloss and satin plastic. Quart 1.49
FLAGGED NYLON BRUSHES— 2", 2½", 3", 3½", 4". Each 1.49
7½" PAINT ROLLER SETS— Set. 1.49
PLASTIC SHEETS—8'x12'. 1 mil. ..... 3 for 1.49
MAXI CROP LIQUIFIED SEAWEED— ½ gal. Each 1.49

Woodward's Paints, Main Floor

LADIES' AND CHILDREN'S SHOES

LADIES' SNEAKERS—Both stripes and plains. Pair 1.49
LADIES' GUSSETT MULES—Orlon pile uppers. Pair 1.49
LADIES' TERRY MULES— Terry cloth uppers in summer colors. Pair 1.49
CHILDREN'S RUNNERS—Just the thing for active little feet. Pair 1.49
CHILDREN'S RUNNERS—In blue and plaid. ..... 2 pairs 1.49

Woodward's Shoes, Main Floor

GIRLS' WEAR

COTTON SLEEPWEAR—Assorted prints and colors for boys or girls. Sizes 2-3x. Each 1.49
BIB FRONT HOT PANT—Button straps. Assorted colors. Sizes 3-6x. Each 1.49
STRETCH TERRY SLEEPERS—White, yellow, aqua, pink blue. Sizes 12, 18, 24 mos. Each 1.49
GIRLS' T SHIRTS—Solids and patterns in assorted colors. Sizes 2-3x, 4-6x, 7-14. Each 1.49
INFANTS' CRAWLERS—Many styles. New spring shades. Sizes 12, 18, 24 mos. Each 1.49
INFANTS' T-SHIRTS—Short sleeves, crew neck. White and assorted colors. Sizes 12, 18, 24 mos. ..... 2 for 1.49
SCOOTER SHORTS—All cotton. Assorted 3 tone shades. Sizes 4-6x. Each 1.49
COTTON/NYLON BRIEFS—Plain shades or rosebud print in aqua, white, pink. Sizes 2-6x or 8-14. ..... 2 for 1.49
FLARE PANT—½ boxer waist. Assorted colors. Contrast stitch. Sizes 2-3x and 4-6x. Also cartoon look in sizes 4-6x only. Each 1.49
HOT SKIRTS—In assorted prints and solids. Sizes 3-6x. Each 1.49
SWIMSUITS—2 piece or tank style. Assorted colors. Sizes 4-6x. Each 1.49
PERT TOPS AND SHORTS—Stretch nylon or stretch terry. Assorted colors in sizes 4-6x or 8-14. Each 1.49
BRIEFS OR BIKINIS—Satin glo assorted colors. Bikini only also in prints. Sizes 8-14. ..... 3 for 1.49
POLYESTER/COTTON SLEEPWEAR—Includes gowns or baby dolls in assorted prints and colors. Sizes 4-6x and 8-14. Each 1.49
GOWNS AND CULOTTES—Short sleeves and sleeveless. Assorted colors. Sizes 4-6x. Each 1.49

Woodward's Girls' Wear, Main Floor

GIRLS' HOSIERY

BERMUDA KNEE HIGHS—Assorted shades. Sizes 6-7½, 8-9½, 9-11. ..... 3 for 1.49
BERMUDA KNEE HIGHS— Sizes 8-9½, 10-11. ..... 2 for 1.49
STRETCH NYLON ANKLETS— Sizes 6-7½, 8-9½, 9-11. ..... 4 for 1.49
COTTON/NYLON BOBBY SOCKS— Sizes 7-8½, 8-9½, 10-11½. ..... 4 for 1.49
KROY WOOL HALF SOCKS— Sizes 5-6, 6-7½, 8-9½. ..... 3 for 1.49

Woodward's Hosiery, Main Floor

COSTUME JEWELRY

COSTUME CHARMS—"Amulets of Destiny for Your Love." Charms and chains of gold colors. ..... 2 for 1.49
PIERCED EARRINGS—"Spanish Lace" earrings 14 kt. gold earwires. Many designs in featherweight filagree. Several colors also gold and silver colors. Each 1.49
PIERCED EARRINGS—Baked enamel earrings. 14 kt. gold earwires. Many designs and colors. Each 1.49
CLIP-ON EARRINGS—"Spanish Lace" earrings. Many designs and new colors. ..... 2 for 1.49
CLIP-ON EARRINGS—Baked enamel clip-on earrings. Many styles and colors. ..... 2 for 1.49
BEAD ROPES—Large assortment of colors. ..... 2 for 1.49
TASSEL ROPES—A good selection of long tassel ropes, gold and silver colors, also pendants, and plain chain styles. Each. 1.49

Woodward's Costume Jewellery, Main Floor

LINGERIE AND FOUNDATIONS

BRIEFS OR BIKINIS—By Pert, one size stretchie. Assorted colors. ..... 2 for 1.49
BRIEFS OR BIKINIS—Lace trimmed nylon or satin-glo finish. S.M.L. ..... 2 for 1.49
COTTON BRIEFS—By "Harvey Woods." Band or elastic leg. White only S.M.L. ..... 2 for 1.49
BRIEFS OR BIKINIS—Nylon tricot in white or pastel shades. S.M.L. ..... 3 for 1.49
EXTRA LARGE BRIEFS— In satin-glo finish. ..... 2 for 1.49
STRETCH LACE BRIEFS— Smooth fitting. Each 1.49
BRA-KINI SETS—One size stretchie style. Assorted colors. Each 1.49
COTTON GOWNS—Lace trim at neckline Scoop neck style. Assorted prints. S.M.L. Each 1.49
BRASSIERS—Cotton elasticized sides semi-plunge front. White. Sizes 32-38. Each 1.49
BRASSIERS—Lace cups lodel lined. Elasticized sides White. Sizes 32-38. Each 1.49
BRASSIERES—Lace cups, front fastening. Elasticized back. Semi-elastic straps. White or nude. Sizes 34-38. Each 1.49
BRASSIERES—Lace cups for smooth fit and control. White only. Sizes 34-38. Each 1.49
PANTY GIRDLE HOSE HOLDER— Lycra. M.L.XL. Each 1.49

Woodward's Lingerie and Foundations, Main Floor

HOSIERY AND ACCESSORIES

WOODSONIA PANTY HOSE—2 styles. Reinforced panty or sheer all the way. Popular colors. Sizes S.M.L.XL. ..... 2 pair 1.49
EXQUISITE GIRL STOCKINGS—Sheer mesh with banlon top. Sizes 8½-11. ..... 4 pair 1.49
EXQUISITE GIRL SUPPORT STOCKINGS—Strong wearing for everyday and as comfort for leg fatigue. Pair 1.49
KNEE LENGTH PANT SOCKS—Stretch nylon, one size fits all. Basic colors and high fashion tones ..... 4 pair 1.49
FASHION BELTS—Krinkle vinyl in styles suitable for modern fashions. Basic shades plus fashion colors. 1.49
SCARVES—Color charmers to perk up any wardrobe. ..... 1 or 2 for 1.49
FRENCH PURSES—Remarkable quality and frames in krinkle vinyl. Colors and basic shades. Each 1.49
KEY TAINERS and WALLETS—Styles to please in hard case key-tainer or billfold. Styled with or without change purse. Each 1.49
UMBRELLAS—Colorful rain shedders. Nylon mixture covers. Sturdy frames. Each 1.49
SLIPPERS—Cool foot comfort in slip-on or casuals and folding slippers. Ideal travelling companions. Each 1.49

Woodward's Hosiery and Accessories, Main Floor

BOYS' WEAR

WOODSONIA SPORT SHIRTS—No iron polyester/cotton fabric in assorted stripes and plains. Short sleeves. Sizes 8-16. Each 1.49
WOODSONIA KNIT SHIRTS—Cotton/polyester blends in assorted collar styles and colors. Sizes 4-14. Each 1.49
WOODSONIA FLANNELETTE PYJAMAS—Cozy fleece cotton in fancy patterns. Regular style. Wine, blue, green. Sizes 4-14. Each 1.49
McGREGOR TERRY SOCKS—Stretch terry in cotton/nylon blend. Plains and stripes. Green, gold, blue, brown. Sizes 7-9; 9-11. ..... 2 pair 1.49
McGREGOR NYLON SOCKS—100% stretch nylon in smart rib stitch. Gold coffee, plum, green, blue, royal. Sizes 7-9; 9-11. ..... 2 pair 1.49
WOODSONIA COLORED UNDERWEAR—Knit briefs in fortrel/cotton blend White, gold, blue, green. Vests to match. Sizes XS-XL to fit 4-18. ..... 2 for 1.49
WOODSONIA WHITE T-SHIRT—100% cotton, short sleeves, nylon reinforced neckband. Sizes 8-18. Package of ..... 2 for 1.49
WOODSONIA HALF BOXER FLARE PANT—100% cotton in assorted colors. Sizes 4-12. Each 1.49
BROADCLOTH PYJAMAS—Assorted patterns with piped trim ½ elastic waist. Sizes 8-14. Each 1.49
JUNIOR SOCKS—Assorted colors in nylon. Stretch to fit 6-8½. ..... 3 pair 1.49

Woodward's Boys' Wear, Main Floor

DRESS FABRICS

36" LIONESSA PRINTS — Smartly styled, hand washable viscose screen prints. Ideal for casual and career fashions. Yard 1.49
38" COLONIAL PRINTS—Popular easy-care cotton prints. Ideal for children's play-time fashions or bazaar projects. ..... 2 yards 1.49
36" TERRY PLAINS—Popular 10½-oz. cotton terry. Ideal for around home or at the beach fashions. Yard 1.49
45" ULTRO BLEND PRINTS—Easy-care wash and wear prints. Ideal for on the go fashions. ..... 1¼ yards 1.49
45" PLAYMATE PLAINS—Rugged long wearing cotton poplin. For sports wear and playtime fashion ..... 1¼ yards 1.49
44" SEAFARE PRINTS — Contemporary nautical prints that are ideal for campus and casual wear. Yard 1.49
45" DOE-C-DOE—Gingham combines with fantasy-land characters and florals to create these exciting new-look prints. 100% cotton for easy care ..... 1¼ yards 1.49
36" NYLON SCREEN PRINTS—Softly draping easy-care nylon knits. Ideal for blouses and dresses. Choose from several modern designs. Yard 1.49
45" OLD ENGLISH PRINTS—Popular wash and wear prints styled to please. Choose from florals and moderns. Yard 1.49
45" LENO GINGHAM—Top quality cotton gingham combined with leno designs for for his 'n' hers fun fashions. Yard 1.49
45" CREPETTE PRINTS — Popular polyester crepette prints in floral, modern and geometric designs ..... ¾ yard 1.49
36" PLAYWEAR DUCK—In exciting prints and co-ordinating plains ..... 1¼ yards 1.49
36" PRINTED FLANNELETTE — Ideal for sleep wear fashions for the family ..... 2¼ yards 1.49
44" FLOCKED PRINTS — Polyester/cotton blend prints ideal for party-time fashions. Favorite color combinations in peasant prints. Yard 1.49

Woodward's Dress Fabrics, Second Floor

AUTO ACCESSORIES

WEDGE CUSHION—Foam filled. 15". Each 1.49
CHAMOIS—Genuine skin-wiper. Each 1.49
TURTLE WAX—Liquid or cream with polishing cloth. Each 1.49
FLOOR MAT— For car or home. ..... 2 for 1.49
MAGNETIC FLASHLIGHT— With 2 batteries 1.49
WASH BRUSH—Soft bristles. Fits garden hose 1.49
MAGNETIC TROUBLE LIGHT— Each 1.49
S.C.T. OIL—Seals rings, improves gas mileage ..... 2 for 1.49
ROOL CUSHION—Coil springs allow air to circulate 1.49
LICENCE FRAMES— Victoria, City of Gardens. Each 1.49

Woodward's Auto Accessories, Main Floor

Appliance Accessories

VACUUM BAGS— Lewyt and Hoover bags ..... 2 pkgs. 1.49
RECORD CARRYING CASE— Holds fifty 45 r.p.m.'s. 1.49
WIRE RECORD RACKS — Each 1.49
C90 CASSETTES — Each 1.49
RECORDING TAPE—1200 ft., 1 mil. Individual box. Each 1.49

Woodward's Record Bar, Second Floor

HOUSEWARES

ENAMEL COOKWARE—Choice of double boiler, saucepan, Windsor pot. Each 1.49
SPLATTER SCREEN—Protects against burns from splattering fat while allowing steam to escape. Each 1.49
ALUMINUM COOKWARE— 3-pt. covered saucepan. Each 1.49
IRONING PAD AND COVER SET — Teflon cover for standard ironing board. Set 1.49
PATIO TABLES—Buy several for patio and garden. Detachable legs. Each 1.49
TV TABLES—King size, enamel finish. Assorted patterns. Each 1.49
3-PC. SAUCEPAN SET—Just arrived from Italy! Aluminum. Set 1.49
KITCHEN SET—Colorful set includes drain tray, dish drainer, cutlery tray. 3-pc. set 1.49
CLEANING AIDS—Choice of corn broom, soft sweep broom or sponge mop. Each 1.49
WASTE BASKET SET—Good quality washable plastic in decorator colors. One large, one small. Each 1.49
COVERED ROASTER—Blue enamel oval roaster, complete with cover. Each 1.49
PLASTIC HOUSEWARES—Selection includes flip top waste basket, laundry basket, garbage can. Each 1.49
PLASTIC PAILS—Heavy duty pails in a good assortment of colors ..... 2 for 1.49
EGG BEATERS—Stainless beaters, sturdy nylon gears. Each 1.49
FOOD KEEPER SET—Includes 2 only 54-oz. and 1 only 94-oz. see-thru containers with screw top lids. Set 1.49
MINI IRONING BOARD—Ideal for small items. Complete with padded cover. Each 1.49
4-PC. COVERED BOWL SET—Durable plastic with snap-tite covers. Set 1.49
RUBBERMAID WASTE BASKET— Unbreakable, rust-proof plastic. Each 1.49

Woodward's Housewares, Main Floor

TOYS

PARACHUTE KITE—A new and exciting version of kite in the form of a parachute with attached trooper. Easy to fly. Each 1.49
BATTERY OPERATED BOATS—Sporty little plastic boats with powerful battery powered motor. (Battery not included), Each 1.49
MAGNETIC BOARD—Educational fun for youngsters. Metal playboard with magnetic letters or numbers. Each 1.49
SAND WAGON SET—Lots of play value with this 5-pc. sand toy. Consists of sand wagon, pail, sieve, shovel and rake. Set 1.49
SUPER SCOOPER WHEELBARROW — Beautifully colored, big strong plastic wheelbarrow. Approx. 25" long. Removable shell is a sand mould, frame is a sieve. Complete 1.49
BADMINTON SETS—2-player badminton set. Racquets have metal shafts and set includes net and shuttlecock. Set 1.49
PLASTIC CAR KITS—Good selection of M.P.C. kits. A favorite of hobbyists and youngsters. Each 1.49
VELVET ART — Pre-sketched "Velvet" paint-by-number. Approx. 10"x14". Complete with paint and brush. Set 1.49
BEAUTIFUL DOLLS — Attractively dressed vinyl dolls. Approx. 9½" tall. Sleeping eyes, jointed arms and legs. Choice of hair colors. Each 1.49
BEACH TOY SET—Loads of fun for the sand box or beach. Molds, truck, pail and shovel. Set 1.49
GOLF SET—Consists of 2 clubs, 3 balls, 3 tees, golf bag and score cards. Set 1.49

Woodward's Toys, Main Floor

PET SHOP SPECIAL

25 LBS. CAT LITTER—Generous size bag of good quality, highly absorbent cat litter. Each 1.49

Woodward's Toys, Main Floor

CHINA AND GIFTWARE

MUGS ON TREE—Set of 4 ceramic mugs with hanging tree. Ideal for Mitchen or patio. Set 1.49
COFFEE MUGS—Fine bone china by Royal Albert. Assorted decors. Each 1.49
TEAPOTS—6-cup English teapot. Good pouring spout. Several colors. Each 1.49
COFFEE MUGS— 8-oz. heat-resistant mug. ..... 6 for 1.49
COFFEE SPOONS—Stainless steel "Falling Leaves" pattern. Gift boxed set of 6. Set 1.49
FLATWARE—"Falling Leaves" pattern. Various units. Unit 1.49
PHILIPPINE WOODENWARE—Choose one or more of these quality pieces. Easy to care for. Each 1.49
DURALEX TUMBLERS—Long lasting, sparkling beverage ware. Set of 6. Set 1.49
BOXED TUMBLERS—10-oz. tumbler set in avocado or blue. 10 tumblers per box. Box 1.49
CHEESE BOARD AND KNIFE—Functional and decorative gift suggestion. For snack-time serving. Set 1.49
HARMONY DINNERWARE—Fine English earthenware. Fine gold line decor. Various units to choose from. Unit 1.49

Woodward's China and Giftware, Main Floor

DRAPERIES

DECORATOR CUSHIONS—Add a little color to your decor with these attractive cushions. Assorted sizes and fabrics. Each 1.49
46" COTTON PRINTS—Wide selection of patterns and colors. Yard 1.49
45" OR 48" PRINTS AND PLAINS—Cottons, rayons, antique satins in a wide selection of decorator colors. Yard 1.49
36" DOBBY PRINTS—Colorful kitchen prints in washable cotton ..... 1½ yards 1.49
45" LINING—Cotton sateen lining that adds life to your draperies. White or ecru. ..... 2 yards 1.49
RAYON MARQUISETTE PANELS—Add a touch of elegance with these lovely white panels in washable rayon. 42" x 81". Each 1.49
48" TAPESTRY—Ideal for re-upholstery. Yard 1.49
TETREX—Plain or printed. Spice up your windows with this exciting sheer fabric. Yard 1.49
54" BURLAP— Attractive colors. Yard 1.49
I-BEAM TRACK—2 four-foot lengths. Parts included. Each 1.49
PLEATER KITS—Face or ceiling. Give your homemade drapes that professional look. Each 1.49
44" FLOCKED DACRON—Several patterns to choose from. Attractive colors ..... 1½ yards 1.49
AWNING CANVAS—Dress up your summer furniture. 15" ..... 2 yards 1.49 30". Yard 1.49
WEBBING KITS—81 ft. per box. Assorted colors. Each 1.49
CHAIR REPLACEMENT SET—3-piece set gives bright new looks to old lawn furniture. Each 1.49

Woodward's Draperies, Second Floor

WOOL AND ART NEEDLEWORK

WOODSONIA BABY YARN—8-ply nylon reinforced. Also silk and wool. White and pastels. 1-oz. balls ..... 4 for 1.49
WOODSONIA WHISPER NYLON—3-py 100% nylon. Assorted colors. Approx. 1-oz. balls ..... 4 for 1.49
WESTERN 4-PLY—Knits to all worsted patterns. Choice of many high-fashion colors. Approx. 1-oz. balls ..... 5 for 1.49
T-BIRD SWEATER OR RUG WOOL—Shrink-resistant. Plain shades and maris. Approx. 4-oz. skeins ..... 2 for 1.49
DOMINO CROCHET COTTON—White or ecru. Sizes 10, 20, 30 ..... 4 for 1.49
WOODSONIA SPORTS YARN—Machine washable and dryable. Good color range. Approx. 1-oz. balls ..... 4 for 1.49
WHITE OAK 4-PLY FINGERING—British import. Good color choice. Approx. 1-oz. balls ..... 5 for 1.49
WOODWARD'S 4-PLY "AURORA"—100% acrylic yarn. Machine washable and dryable. Many shades. Approx. 1-oz. balls ..... 4 for 1.49
WOODWARD'S "ACADIA"—3-ply 100% acrylic yarn in basic and fashion colors. Machine washable and dryable ..... 4 for 1.49
LICOL—Double knitting worsted weight. Beautiful soft shades. Approx. 1¾-oz. balls ..... 3 for 1.49

Woodward's Wool and Art Needlework, Second Floor

SPORTING GOODS

BIKE TIRES— 20x1¾, 24x1¾, 26x1¾, 26x1⅛, 28x1⅛. Each 1.49
Bike Tubes— 20x1¾, 24x1¾, 26x1¾, 26x1⅛, 28x1⅛. ..... 2 for 1.49
GOLF BALLS—Canadian made by Spalding. Tough hard shell ..... 4 for 1.49
FLASHLIGHT—"Eveready" flashlight complete with batteries 1.49
PLASTIC TARP— Heavy gauge green plastic. 9 ft. x 12 ft. Each 1.49
RAIN SUIT—3-pc. vinyl suit with zippered front. Set 1.49
TENNIS RACQUET—Laminated wood frame with nylon strings. Each 1.49
TENNIS BALLS—Ideal for summer fun. Made by Slazenger ..... 4 for 1.49
SOCCER BALL—Heavy gauge vinyl ball for outdoor fun. Each 1.49
ICE PACKS—For summer camping. Large pack size ..... 2 for 1.49
CAMP COOLER—For weekend trips or holiday camping. Each 1.49
SWIM MASK—For water fun in the pool or at the beach. Each 1.49
SWIM SNORKEL—For all water sports. Each 1.49

Woodward's Sporting Goods, Main Floor

LUGGAGE

TOTE OR SHOPPING BAGS—Large capacity. Full zipper. Each 1.49
ZIPPER CASE—In wet look vinyl. Assorted colours and patterns. Approx. size 12"x8"x4", 13"x9"x4", 14"x10"x4½". Each 1.49

Woodwards Luggage, Main Floor

FLOOR COVERINGS

COCO FIBRE DOOR MATS—Closely woven brush pile. Bound edges. Approx. 18"x27". Each 1.49
PATCH MATS—From broadloom ends. Wide choice of colors, weaves. Finished ready to use. Approx. 18"x36". Each 1.49
WELCOME RUBBER DOOR MATS—Sturdy with scraping action. Red, green, or black. Approx. 16"x25". Each 1.49
STRIPED INDOOR/OUTDOOR MAT—Plush pile. Assorted stripes. Non-slip latex backing. Use indoor or out. Approx. 23"x36". Each 1.49
FATIGUE MAT—Tightly looped pile. Deep foam rubber base, wipes clean. Assorted tweed colors. Approx. 18"x27". Each 1.49
MR. SHAG MAT—Deep shag pile. Assorted colors. Multi-purpose. Adds color to rooms. Approx. 18"x27". Each 1.49

Woodward's Floor Covering, Second Floor

CAMERA SUPPLIES

MAGIC TOUCH PHOTO ALBUM—An ideal way to show and store your photographs. Clear plastic protects pictures. Each 1.49
COMPACT GADGET BAG—Built for the smaller cameras. Plenty of room for additional film and flashbulbs. Each 1.49
DUAL 8 SPLICERS—For splicing Super 8 or Regular 8 movies. With sample splicing tapes. Each 1.49
WOODWARD'S BLACK AND WHITE FILM—Top quality black and white film in popular sizes 120, 127, 620 ..... 5 for 1.49

Woodward's Cameras, Main Floor

WATCH BRACELETS

EXPANSION BRACELETS—In yellow or white for men, women, girls, boys. No charge for fitting. Each 1.49

Woodward's Watch Counter, Main Floor

MEN'S FURNISHINGS

FORTREL BLEND BRIEFS — 50% fortrel, 50% cotton. Machine washable, flat seam for comfort. White. S.M.L. ..... 2 for 1.49
BOXER SHORTS—Full cut, permanent press fortrel cotton blend. Solid colors and patterns. S.M.L.XL. Each 1.49
T-SHIRTS—Popular brand with short sleeves. Assorted colours and white cotton, nylon reinforced neckband. S.M.L. Each 1.49
SHORT SLEEVE KNIT SHIRTS—A new selection of colors in this popular mock turtle shirt. Sizes S.M.L.XL. Each 1.49
WOODSONIA ANKLE SOCKS—100% nylon or wool blend. Good color selection. One size fits 10-12 ..... 2 for 1.49
EXECUTIVE HOSE—Over-the-calf length. Assorted colors. One size fits 10-12 ..... 2 for 1.49
WOODSONIA SPORT SOCKS—Ankle length, crew terry or cushion foot in assorted colors. One size fits 10-12 ..... 2 for 1.49
WOODSONIA HANKIES—Good quality cotton, hemstitched edges ..... 8 for 1.49
CUFFLINKS—Fine quality from West Germany. Excellent for Fathers Day! Pair 1.49
WORK SOCKS—8-lb. weight, reinforced heel and toe. Sizes 10-12 ..... 2 for 1.49
UMBRELLAS—Standard 8-rib construction in black. Each 1.49

Woodward's Men's Wear, Main Floor

MEN'S AND BOYS' SHOES

SANDALS—Men's and boys' sizes. Soft vinyl straps with padded insoles and foam rubber soles. Pair 1.49
ATHLETIC FOOTWEAR—Moulded rubber soles, arch supporting. Stripes. Men's and boys' sizes. Pair 1.49
ASSORTED SLIPPERS—Foot pampering materials for comfort afoot. Men's, boys' sizes. Pair 1.49

Woodward's Shoes, Main Floor

TORONTO MARKET TRADING

TORONTO 1:0 P.M. STOCKS
Distributed by CP
Toronto Stock Exchange—May 8

Quotations in cents unless marked $. b—Odd lot. xd—Ex-dividend. xr—Ex-rights. x—Ex-warrants. Net change is from previous board-lot closing sale.

MINES

Stock	Sales	High	Low	1:00 p.m.	Net Ch'ge
A—Al					
Accra	5875	5	4½	5	
Acme	32200	43	39	41	—
Advocate	600	180	180	180	
Agnico	1000	285	273	285	+ 5
Akaitcho	1000	51	51	51	+ 1
aldona	n2222	45	43	43	
Allied Mngn	139	6335	335	335	
Ang R	23400	55½	-3	-5	+ -
Jns U Dev	7300	1-9	134°136		
Alnkanon	3300	650	64	64	10 —8
barx Dvpt	81000	8108	108	108	—
B-Dvd	1	91	9;'4½;'5		8
BgnHawk	2700	94	893	94	
Bral CinnP	800	255	255	255	— 5
Brandi M	1000	305	300	300	— 9
Broul Reef	63100	27½			
Brunsk	66367	435	425	425	
C—E					
Cam Mine	2046	29	28	29	+ 1
Camft	18300	8245	49	425	+9
Cim Chib	1'	540	540	540	
Cnhc RL	400	531	30½	31	+ 1
C Lencour	2000	½	8½	8w4	- 4
Cassiar	1170	51½	1	17w4	- 1
Cene Pit	1600	160	155	455	8
Chemlloy	9800	204	185	185	—17
Chestrvle	3000	62	12	12	
Chib Kay	8000	6	5	6	+ 1
Chimon	1200	10	100	10	— 1
Coch Will	2200	36	36	-6	+4½
Coldstm	300	225	225	225	+10
Columb M	1000	43	4-	4-2'—	
Comb Mdo	2100	6	8	6	
Conlagis	9900	49	48	49	+ 1
C Durm	17900	40	35	40	+ 3
C Marten	600	136	136	136	+ 1
C Morisn	3500	195	154;	154	— 1
rCNIRambe	530	0 192	688	19	+ 9
Conwest	19	770	770	770	5 r
Deern Hornny	4000	8½;	8	8½	+ ½
D'Eldonin	10	4 ;'	48	48	
Delhi Vac	900	19	15	15	
Denisonn	961	$33	33	—	
Dilknsn	6500	139	1 0	138	+10
Dome	1400	388	46¾	48'	+1¾
D Explore	1200	108	105	105	— 9
Dxnasty	6365	510	995	10	
Elft Mal	1700	145	130	143	+ 5
East Sull	1200	296	29	295	
F—J					
Falcon C	2275	$12¾	12¼	12¼	
F Mac	1000	90	90	9	+ 7
Fort Reinc	4000	38	37½	-	
Frobdx	8000	29	9' 29;'	— ½r'	
Gnt Mascon	3800	505	95	499	— 9
Gcant Xk	1748	875	825	875	+100
Goldray	025	55	51;'	51	— 1
Goldrim	1000	14	14	14	
Grenduc	100	375	375	375	+ 5
Granisle	250	805	805	805	— 5
Green Pno	2000	24'	22	22	— 1
Malinor	1700	9	80	880	20r
Mighmono	200	199'	195	695	5
Molli gor	8625	42	4;	42	
Muds wbay	3347	4	23¾	24;	
Hu-Vam	4000	13½'	13	865-	8
Ino Mogks	4	980	975	9 0	8
Int Obilka	2040	42½	42	42	— 1
Iron Bay T	200	355	355	355	
Iso	3400	230	218	218	— 3
Jonsmitiv	4000	15	14	15	— 1
Jorex Lod	1200	160	151	151	— 9
Joutel	1000	57	91;	57	
K—N					
Kam Kotie	90	56	51'	51	+ 1
Kerrn Jddn	725	8950	505	99;	+25
L Shordn	1'	260	260	260	+10
GG Lac	4088	199	190	195	+ 5
Gost Rivern	4595	915	49	480	—19
Louvicrt	3500	12	11½	12	
Lyfton M	300	160	155	155	— 5
Madeline	400	45	399	400	— 5
Madnen	4406	74;	70	70	
Man Bar	500	41;'	41	841	— 2
Mirol	8500	88½	8	8½'	+1½
Mattagmi	750	36	-9¾	-9¾	— ½
McnAdah	2000	55	55	99	
Mc Intyre	1620	$45	63½	63½	+ ½
Mentorn	8300	144;	138	13	— 3
Mt Wright	212	18	18	18	
Multi-Al	3000	32½	31½	32½	+1½
NBU Mine	1500	285	280	280	— 5
Newconx	100	520	520	520	8
N Dimenn	5500	60	99	55	— 38
Naknd	18000	19½'	19	819½	+ ½
NNQue Regl	8645	975	560	560	—15
Nilkirk	4000	21'	21	21	
Nuhen M	1000	56	55	55	— 1
Nor Acme	3000	20	19½	19½	— ½
Norlartic g		See list below.			
Northgate	1033				
Northeast	1633	990	980	985	— 5
N Rock	1000	210	210	210	— 2
O—S					
Orchan	500	425	420	425	+10
Osisko	600	23	23	3	
RESTOEOSTAQSRP					
P asabestos	3300	140	655	19	) —
Vjc Cnwr	700	210	205	205	
Vimourn	6600	275	270	275	+10
Vin Contr	237	—	320	320	
Pitlno N V	925	32¼	-1¼	32	+ 1
Pine Poinon	240	$34¾	34	34	
Placer	935	$39⅞	39½	39⅞	— ⅛
Prado Exp	700	175	170	175	+ 5
Preston	375	915	910	910	—25
Pure Sity	800	221	220	220	— 5
Que Stprg	2000	21	21	1	
Radcore	500	30	½'	30	— 1
Rlxreck	500	b620	1	120	+ 4
Rio' Agsom	363	$17	144¾'	146'	— ⅜
Romann	2250	81'795	795	—Q1¼?	
Ryanrn	10000	9	9	9	
Sherritt	1370	$15	14⅞	14⅞	— ¼
Sigma	100	435	435	435	+45
Sil Miller	8000	6½	6	6	½
002 urgrQueStrrrrSQILV					
Spilvmg	5500	20	19½'	19½'	½
Steep R	260	205	195	205	
Skd Cont	3000	33	32	32	— 1
Sullivan	1800	290	290	290	+ 4
T—Z					
Tlra	20145	$1;	16'	16¼'	+ ¼
Teckn Cor J	1	520	505	505	5
Oeckn Cor B	b34	470	470	470	
Texmont	1000	48	48	48	— 1
Texore	3500	15	15	15	
Tex-Sol	6000	45	43½'	42½	+2½
Thomn L	800	27	27	27	+ 1
Tombcll	2500	66	65	65	+
Tundra	1000	19	19	19;	+
U Kene	200	-5	375	375	
K Siscoe	1760	1 5	127	135	+ 8
Upp Can	900	210	205	210	+ 7
Wdst Mine	650	390	390	390	+10
Westfield	200	154	154	154	— 4
Wshfield w	300	71	71	71	
Whitehorse	1020	90	250	250	— 1
Willroy	1000	117	116	116	
Wy Hlrs	535	120	120	120	
YQU Bearn	1500	449	435	4-5	10
Benmal	500	15	15	15	—Q

OILS

AR EastG	3025	725	710	710	—15
Alminex	1000	515	519	515	
Ashland C	1720	$12¼	12⅛	12¼	+ ⅛
Anhland pr	100	$29	29	29	—2¼
BP OG	16980	510	505	505	— 9
Braise	100	325	325	325	8
Calvert	8 2450	8	8	8	
CNGeoomer	190	99;'	93	95	
or dst	800	275	270	275	
CS Pete	6000	685	675	685	+15
CS Pete w	1800	460	445	460	+ 5
C Boninza	1000	82	82	82	+ 2
C Ex Gas	1600	330	320	320	— 5
C Homestd	1600	705	700	700	— 5
CLI Pete	2453	52	50	50	
C Reserve	200	460	460	460	— 5
Cdn Sup O	6405	539½	39½	-9½	—
Canmal Oil	145	119¾'	119¾	119¾'	
Cmleftan D	350	960	945	950	+25
Clark Can	100	315	315	319	+ 9
Decca R	100	5	285	285	— 5
Francana	600	610	600	600	
Gr Plains	200	31½	31½'	31½	
Gtf COilsds	100	615	615	615	— 5
Houstonn O	600	29	227	227	
Inter Oech	2300	119	116	118	— 3
Lochiel	845	155	195	199	—
Merla T	10500	88	82	85	+ 5
Midcon	500	60	60	60	
Mineral R	120	30	30	830	
Nlo Pdok	10	185	180	180	
Northld	2200	90	90	90	
Numac	2300	$14⅞	14	14⅛	
Oilkwood P	237	77	77	77	
Page Pet	850	180	180	180	—15
Van Ocdan	83914	12½'	12	1⅛	8
Pin Cdnn P	550	$19	19	19¼	— ⅛
Vetrol	200	118	118	118	2
Pinnicle Pn	1200	41½'	41½'	41½'	
Place G	b200	86	86	86	—
Peyto Oils	600	6	206	206	— 4
Ranger	n 550	$18¼	18	18	—
Scurry Rn	1533	$46⅝	14½	14½	—
Siebens	1400	945	945	945	
Spooner	9200	83	80	80	
Sundale O	800	375	365	365	
Total Pet	500	610	605	610	+ 5
U Canson	1900	490	485	4 5	—10
Ugstern Pet	900	1-5	134;	135	
Voyagdr P	500	410	460	460	
N Decalta	390	540	540	540	+ 5
WorldnWde	28	315	315	315	

Due to wire difficulties the Toronto stock list for this edition is incomplete.

A—B					
Abitibi	10001	38⅝	8½	8⅝	— ⅛
Acklands	2200	$10¼	10¼	10¼	+ ⅛
Acklnd Bp	1800	13	13	13	
Acres Ltd	900	$13⅝	13⅝	13⅝	
Acres A pr	385	344	43⅝	43⅝	+ ⅜
Acres wt	200	33	33	33	—35
Agra Ind	7700	$13⅛	13⅛	13⅛	
Alta Gas A	291	54	54	54	
Alta Gas p	39	372⅝	72⅝	72⅝	
Alta Nat	300	320	38	30	
Alcan	9173	522	21⅝	22	+ ⅛
Alcan pr	344	836	35½	36	+ ¼
Algo Cent	400	$18⅝	18⅝	18⅝	
Algoma St	3200	34⅝	13½	13½	— ⅛
Alberco Dv	200	36⅛	6¼	6¼	
Alliance B	490	475	455	475	+25
Almin 2p	40	$34⅝	34⅝	34⅝	
Anglo-cn	500	55⅛	5⅝	5⅝	
Anglo-c pr	100	515	15	15	+ ⅛
Aquitaine	610	$22½	22⅝	22½	+ ⅛
Arno 240 p	30	335	35	35	
Argus B pr	30	336	36	34	
Arms C pr	920	511	11	11	
Asbestos	145	$24⅝	24⅝	24⅝	
Atco Ind	320	$10½	10⅝	10½	
Atl Sugar	480	38½	6⅛	6½	+ ⅛
Atl Sug A	350	-515½	15½	15½	+ ⅛
Atl Sug w	800	130	150	150	+15
Auto Hard	100	58½	8½	8½	+ ¼
Bank Mtl	7074	$21½	21⅛	21½	— ½
Bank N S	1470	539	38⅝	38⅝	— ½
B Cdn Nat	2115	$16⅝	16⅝	16⅝	
Barbeco	200	455	445	445	— 5
Baton B	800	$18⅝	18⅝	18⅝	
Becker B p	650	511	11	11	
Belding w	700	345	250	265	+10
Bell Canad	4274	$44⅝	44½	44½	— ¼
Bell A pr	1135	$30¼	30	30	— ⅛
Bell B pr	130	$52¼	52	52⅛	— ⅛
Black P	1150	57⅝	7⅝	7⅝	+ ⅛
Block Bros	4770	340	325	330	+10
Bombrdr	225	58⅛	8⅛	8⅛	+ ⅛
Bovis Cor	2500	195	190	195	
Bow Valy	1440	$30¼	29⅞	29⅞	— ⅜
Bow Vly pr	200	$14⅝	14⅝	14⅝	—1⅛
Brfnhorse	1020	90	250	250	— 1
Bilroy	1000	117	116	116	
Wy Hlrs	535	120	120	120	
YQU Bearn	1500	449	435	4-5	10
Benmal	500	15	15	15	—Q
C—E					
Cad Dev	700	99⅞	9⅞	9⅞	
CAE Ind	700	57⅝	7⅝	7⅝	
Calgary P	274	$24⅞	24⅞	24⅞	+ ⅜
Calvrt Dis	700	145	145	145	
Campeau	1745	55⅝	5½	5⅞	
CD Sugar	970	530	39⅝	30	— ⅛
Can Cem L	300	549⅝	49⅝	49⅝	
C Celanese	290	$19⅝	19⅝	19⅝	
Can Malt	214	$29¼	28⅝	28⅝	— ⅜
Can Malt p	300	87	87	87	
C Packrs	138	$17⅞	17⅞	17⅞	— ⅛
Can Perm	3190	$19¼	19	19	+ ¼
C Safeway p	28	483½	83½	83½	— ⅛
Cdn Brew	2945	57⅝	7½	7½	
C Brew Ae	300	$31½	31½	31½	+ ½
C Brew Ge	240	35⅝	35⅝	35⅝	
C Cablesy	1600	$17⅝	17⅛	17⅝	— ⅛
C Cable w	2100	420	416	415	— 5
Cdn Can A	1200	54⅝	54⅝	54⅝	— ⅜
CC Metal A	1300	518	18	18	
C Curtis	200	72	72	72	— 1
Cdn Equity	150	$13⅛	13⅛	13⅛	
Cn Food lo	25	534	34	34	
Cn Food 2p	25	535	35	35	
C Found pr	150	68⅝	8⅝	8⅝	
C Goldie	700	54⅝	5⅝	5⅝	— ⅛
C Hydro	1100	$10⅝	10⅝	10⅝	
C Imp Bank	5216	$28⅝	28	28⅝	+ ⅜
C Ind Gas	1873	6⅝	6½	6⅝	+ ⅛
CIL	384	$15⅝	15⅛	15⅛	
C Interurb	210	200	200	200	
C Intrurb p	250	58⅝	8⅝	8⅝	
C Manoir	200	440	440	440	+10
C Marconi	900	320	315	320	+ 5
C Occdental	253	99⅝	9⅝	9⅝	
CP Inve pr	1250	$26¼	26⅛	26¼	
CP Inve w	3500	330	325	330	
CP Ltd	11987	$15	14⅝	15	
CPFLtd	11987	315	14⅝	15	
CPL A p	1183	511	10⅞	11	+ ⅛
Cdn Self	100	$15¼	15¼	15¼	— ¼
Cdn Tire A	1699	$39⅝	39⅝	399⅝	+
C Utilities	350	549	48⅞	49	
C Util $1.25	420	$25¾	25½	25¾	
C Util w	200	$14¾	14¼	14¾	+ ⅛
CWN Gas	435	$25½	25½	25½	— ¼
CWN G 4 pr	100	512	12	12	
CWN 5½ p	100	$15⅝	15⅝	15⅝	+ ¼
Cenron	261	$20¼	20	20¼	+ ¼
Cent Dtv	350	42	42	42	
Cassidy L	200	$5¼	5¼	5¼	
CDP Com	100	220	220	220	
CDRH Lt	2230	$15¼	14¼	14¼	— ¾
Celanese	1330	480	475	480	+10
Celanes 1 p	200	$12¼	12¼	12¼	
Celan 175 p	265	$19¼	19¼	19¼	
Chrom.	2500	130	130	130	
Chrysler	1300	$34¼	33⅞	33⅞	— ¼
CHUM	250	$7¾	7¾	7¾	
CHUM B	225	$9¾	9¾	9¾	
Columbia	1250	205	190	205	
Columbi p	225	55	5	5	
Cominco	3515	$29	28½	28¾	+ ⅛
C Holiday I	560	$12¾	12⅝	12⅝	
Compro	1005	435	435	435	+ 5
Computel	100	490	490	490	+20
Con Beth	875	9⅝	9½	9¾	+ ⅛
Con Beth p	400	$14¼	14¼	14¼	+ ⅛
Con Bath w	800	46	46	46	+ 1
Con Bldg	3725	260	250	255	
Con Textle	600	55	5	5	+10
Con Distrb	1375	$32¼	32	32¼	+ ¼
Cons Gas	5401	$18¼	18⅛	18¼	+ ⅛
Con Glass	100	-518	18	18	— ½
Control F	8735	275	235	273	+40
Cooper C	650	$16⅞	16¾	16⅞	
Corby vt	100	$24	24	24	— ¾
Cornat ind	8700	200	195	200	+ 5
Cornat r	37980	12	10	10	
Cosms	410	110	110	110	
Costain R	150	39⅞	9⅞	9⅞	— ⅛
Crestbrk	300	410	410	410	+10
Crwn Life	905	$44	44	44	
Crush	22250	519	18⅝	19	+ ¼
Cygnus A	1253	5⅝	5¼	5¼	
Cygnus B	1659	$6⅛	6	6⅛	+ ⅛
Dale-R	100	39¼	9¼	9¼	+ ⅛
Delta Ben	3500	$5¼	490	5	+10
Distl Seag	1792	$33⅝	33¼	33¼	— ¼
Doman I	1000	$14¼	14	14	— ⅛
Dome Pete	2430	$34¾	34½	34½	
D Bridge	300	$26⅞	26⅞	26⅞	+ ⅛
D Citrus	505	$10½	10½	10½	
D Coal pr	60	$26	25⅞	26	+ 1
Dofasco	4675	$27	26⅛	26¼	— ⅜
D Scotish p	25	$31¼	31¼	31¼	+ ¼
Dom Store	2685	$15¼	14⅝	14⅞	— ⅛
Domtar	3624	$13¼	13	13¼	+ ⅛
Domtar pr	700	515	15	15	+ ½
D Textile	835	$27⅞	27	27¼	
Dominion M	400	55½	5½	5½	+ ¼
DRG Ltd	425	58½	8½	8½	
Du Pont	327	$26⅝	26	26	— ¼
Dylex Div	400	513	13	13	
Dylex D A	1650	$12½	12⅝	12⅝	
E-L Fin	425	58¼	8⅛	8⅛	— ⅛
E-L Fin w	600	310	310	310	— 5
Electro ltd	1975	$64¼	63½	64½	— 1
Emco	400	56	5⅞	6	
Erie D	300	511	11	11	
Erie D A	1160	511	10½	11	+ ¼
Exquisite	25	465	465	465	
Falcon	1706	$79	76¼	79	+ 3
Fed Grain	600	58	8	8	
Fields S	3000	$16⅞	16½	16½	— ⅛
Finning T	1315	$18½	17¾	17¾	— ⅜
Fleet Mfg	3700	170	165	165	— 5
Ford Cnda	30	598	98	98	— ½
F. Seasons	100	58¾	8¾	8¾	
F Season w	400	500	490	500	
Fraser	500	514	14	14	
Fruehauf	850	530	30	30	
Galt Mi Irn	100	59½	9½	9½	
Gez Metr	350	55½	5½	5½	
Gez M 63w	1500	105	100	105	+ 5
Gdn Mang	700	57	7	7	+ ½
Gen Baker	200	350	350	350	—20
Gen Distrb	465	526	25½	25¾	— ¼
GMC	694	$79½	79½	79½	+1½
Genstar L	1000	$14⅞	14⅝	14⅝	— ⅛
Gnstar L w	1050	515	505	515	—10
Gerin 1st p	450	59¾	9¾	9¾	+ ⅛
Gesco Dis	1800	36	5¾	6	+ ⅜
Getty Oil	500	$69	69	69	—7½
Glendale	3350	57⅛	6¾	7	
Glengair	200	170	170	170	
Gold Crest	2325	56⅝	6¼	6⅝	+ ¼
Goodyer	25	$218	218	218	— 4
G Mckay A	961	$7¾	7¾	7¾	— ⅛
Graft G	8625	$27½	26½	27½	+ 1
GL Paper	3355	$17⅝	17⅝	17⅝	+ ⅛
GL Power	262	$19⅝	19⅝	19⅝	— ⅛
GN Capital	1200	59⅞	9½	9½	— ¼
GNGas A p	290	521	20½	20½	
Gt W Life	465	567	66	66	— 1
Gt West S.	2020	57	6¾	6⅞	— ⅛
Greyhnd C	200	220	220	220	+10
Greyhnd	503	$19	18¾	18¾	— ¼
GSW Cl A	100	$13⅛	13⅛	13⅛	— ⅜
Guar Trst	1350	$13⅝	13¼	13⅝	— ⅛
Gulf Can	1893	$27⅝	27⅝	27⅝	+ ¼
H Group	300	$12⅞	12⅝	12⅞	+ ⅛
Ham Tr	1730	516	15¼	16	+ 1
Ham Tr V	100	516	16	16	+1½
Ham Tr pr	100	529	29	29	+ 1
Hand Chm	225	445	445	445	
Hardee	3065	130	125	125	
Hard Corp	264	$21¼	20	20	
Hard Crp A	1100	$19⅛	18¾	19⅛	+ ⅛
Harlequin	100	57½	7½	7½	— ⅛
Harris J $	100	310	310	310	
Harveys F	200	110	110	110	
Hawker S	1900	275	270	275	
Hawker pr	215	$61½	61½	61½	
Hevs Dne	1320	517	16¾	17	+ ⅛
Home A	1180	$30¾	30⅝	30¾	+ ⅛
Home Pit	1700	330	330	330	
H Bremor	300	5⅝	5⅝	5⅝	
H Bay Co	1675	517⅝	17⅝	17⅝	+ ⅛
HB Oil Gas	600	541¼	41¼	41¼	
H D C L pr	100	512	12	12	
Husky Exl	472	530	29⅞	30	— ⅛
Husky Oil	3034	513⅝	13⅝	13⅝	+ ⅜
Husky A pr	210	541	41	41	
Husky B pr	240	542	41⅛	42	+ ⅛
Husky D w	985	500	485	500	—10
Husky E w	100	300	300	300	—30
IAC	2025	519⅝	19⅝	19⅝	+ ¼
IAC w	400	835	835	835	+10
Imasco	2145	$31⅛	31	31⅛	+ ⅛
Imp Gas	200	465	465	465	—10
Imp Life	220	99	99	99	
Imp Oil	7470	$32⅛	31⅝	31⅝	— ⅛
Income Dl	2075	511	11	11	
Inc Dis w	1011	110	100	100	—30
Indal Can	1100	$19⅝	19⅛	19⅛	+ ⅛
Inglis	400	518	18	18	+ ⅛
Inland Gas	1187	$15⅝	15⅝	15⅝	— ¼
Inland G p	300	$15¼	15¼	15¼	+ ¼
Infer C A p	245	$17⅝	17⅝	17⅝	+ ⅛
Infer C A w	500	435	435	435	
Infer C B w	200	400	400	400	
Infrmetco	250	315	315	315	
IBM	122	$385	383	383	— 2
I Nickel	14059	$31⅞	31	31⅛	+ ⅛
Int Util	8750	$45½	44¾	45½	+ ½
Interpool	100	$28¼	28¼	28¼	— ¼
Int Div	1100	55	5	5	— ⅛
Infer Pipe	3056	$32⅛	32	32⅛	+ ⅛
Int Pipe w	800	$13½	13⅝	14	
Inter Steel	3000	$14⅝	14½	14½	— ⅛
Inv Group	700	9⅞	9½	9½	
Inv Grp A	1115	8⅞	8⅝	8⅝	— ⅛
Inv Grp S p	100	$21⅝	21⅝	21⅝	
Irwin Toy	200	$21⅛	21⅛	21⅛	+ ⅛
Jamesn Tel	200	$19⅝	19⅝	19⅝	— ⅛
Jn Ltd	100	425	425	425	— 5
JTL Ind	100	514	14	14	
JTL Ind pr	100	517⅝	17⅝	17⅝	+ ⅛
Iveco Ind	300	348	348	348	
IWC Ind	2000	325	320	325	— 5
Kaiser Rg	7500	504	10	10	
Kaps Trck	7500	$19¼	19	19	
Kelsmith P	100	$13⅝	13⅝	13⅝	— ⅛
Kelly D A	100	52	2	2	
Kelvinator	300	5⅝	5⅝	5⅝	— ⅜
Kentlns	100	511	11	11	+ ⅛
Keffer	700	514	14	14	

CLOSING AVERAGES

NEW YORK (Dow Jones)

30 Industrials	937.83 dn 3.38
20 Transport'n	253.55 dn 0.74
15 Utilities	109.63 dn 0.15
67 Stocks	319.23 dn 0.98

Volume, 11.25 million.

TORONTO

154 Industrials	198.49
12 Golds	190.18 up 8.30
29 Base Metals	95.61 up 0.52
19 Western Oils	212.77 dn 0.20

Volume 1.65 million.

DIVIDENDS

By THE CANADIAN PRESS

Acklands Ltd., 2nd pfd. series A, 48 cents, May 31, record May 12.

Canada Safeway Ltd., $4.40 pfd., $1.10, July 1, Record June 1.

Cygnus Corp. Ltd., class A, 10 cents, July 1, record June 9.

El Paso Natural Gas Co., 25 cents U.S., June 30, record May 26.

Home Oil Co. Ltd., class A, 25 cents; class B, 25 cents, both payable July 1, record June 9.

International Business Machines Corp., $135 U.S., June 10, record May 10.

Inter-City Gas Ltd., nine cents, June 15, record June 1.

M.E.P.C. Canadian Properties Ltd., six per cent pfd. series A, 37½ cents, May 31, record May 17.

Newfoundland Light and Power Co. Ltd., 17½ cents, June 1, record May 12.

Teck Corp. Ltd., class A, 7½ cents; class B, 7½ cents; both payable June 1, record May 15.

Walax Ltd., 7½ cents reflecting the two-for-one stock split effective May 17, July 31, record July 14.

LONDON

London (CP) — Closing stock quotations in new pence unless pounds are indicated: Associated Brit Foods 841½, Blyvoor 154, Bowater Paper 171, Brit Am Tob 303½, Brit Assets Trust 89, Brit Leyland 39⅞, Brit Oxygen 70½, Brit Petroleum 519½, Burmah Oil 430½, Canadian Pac 495, Charter Cons 284, Chrysler U.K. A 17½, Courtaulds 140¼, Distillers 195¼, EMI 214, Free St. Geduld 562½, Gen Elec 191¼, Hawker Siddeley 377, Hudson's Bay 830, ICI 276, Imp Tob 122, Kloof 307½, Marks and Spencer 290, Metal Box 396, Rio Tinto-Zinc 238, Sec Scott Invest 112, Shell T and T 312, Tube Investments 452, Unilever 384½,

business

Canada Permanent

Canada Permanent Mortgage Corporation and its subsidiary Canada Permanent Trust reports that its net operating income of 41.7 cents per share for the first quarter of 1972 represents an increase of 92.3% over the same period in 1971 when net operating income was 21.7 cents per share.

Other revenue, consisting largely of fees and commissions, increased by 19.2% while other operating expenses were held to an increase of 9.2%. Assets rose 11.1% between the first

Ashland

Ashland Oil Canada Ltd. increased net profit to $3,933,000 for six months ended March 31, up from $3,677,000 the previous period.

The earnings, before extraordinary items, were equivalent to 30 cents a share compared with 24 cents a share.

Cash flow increased 17 per cent before extraordinary items to $7.4 million from $6.3 million. Gross revenues were $27 million, an increase of $4.6 million from the corresponding six-month period.

Home Oil

Home Oil Co. Ltd. earned $4,389,000 or 60 cents a share for the first quarter of 1972 compared with $1,810,000 or 26 cents a share the corresponding period.

The earnings for the first three months this year included an extraordinary gain of $2,703,000 from the sale of investments.

Cash flow in the first quarter amounted to $4,419,000 or 60 cents a share from $4,182,000 or 59 cents a share.

Home also announced an agreement has been reached with a group of United States Utility companies which will advance funds as required for the drilling of an exploration well on Home's lands in the Itkillik area of Alaska's North Slope, about 80 miles southwest of the Prudhoe Bay field.

Safeway

Canada Safeway Ltd., which operates grocery supermarkets in Canada, Australia, Britain and Germany, reports a sharp increase in net income for the 12 weeks ended March 25, 1972.

Net income for the three-month period this year was $4.5 million, up more than 40 per cent from the $3.2 net income for the corresponding period of 1971. Sales climbed to $215.8 million from $182.6 million.

B.C. Turf

B.C. Turf Ltd. reports 1971 profit of $157,883 or 16.5 cents a share, up from $133,209 or 13.9 cents a share in 1970.

Jack Diamond said in his directors' report that the company's working capital position improved by $74,290 during the year. A dividend of nine cents a share was paid in 1971, compared with a 1970 dividend of eight cents.

B.C. Turf Ltd. owns and operates racetracks in British Columbia.

Cascade

Cascade Electronics Ltd. of Port Moody and Delta-Benco Ltd. of Toronto announced their merger.

The companies said in a statement that Delta-Benco has acquired all of the outstanding shares of Cascade in exchange for 190,600 common shares of Delta plus options for an additional 45,000 Delta common shares exercisable over three years at $2.75 each.

MUTUALS

TORONTO (CP) — Friday's closing prices on selected mutual funds, supplied by the companies directly or through brokerages. They are prices at which the securities could have been sold (Bid) or bought (Asked).

	Bid	Ask
Acre Fd	1.46	1.61
Adanac	2.23	2.44
All Cdn Com	8.35	9.23
All Cdn Div	9.44	10.32
All Cdn Ven	4.05	4.43
American Growth	6.82	7.49
Andreas Equity	4.90	5.36
Beaubren	45.64	49.87
Canada Growth	5.99	6.58
Canagex	10.53	11.38
Cdn Gas Energy	13.89	15.26
Cdn Invest Fd	5.00	5.48
Cdn Scudder Fd	20.66	20.66
Cdn Sec Growth	5.27	5.69
Cdn S.A. Gold Fd	6.28	6.86
Cdn Trusteed	4.99	5.48
CSM Japan Fd	9.79	10.76
Capital Growth	10.51	10.77
Champion Mutual	8.49	9.28
Commonwealth Intl	14.46	15.19
Commonwlth Intl Lever	3.85	4.23
Commonwealth Venture	7.49	8.23
Comp Capital	7.36	8.07
Corporate Investors	6.03	6.60
Corp. Investors Stock Fd	5.27	5.76
Dominion Compound	5.89	6.40
Eaton Viking	5.58	6.07
Educators' Equity	7.31	7.39
Entarea Investment	6.40	7.03
Exec Fd Cda	6.10	6.69
Fonds Collectif A	6.80	7.43
Fonds Collectif B	5.86	6.04
Fonds Collectif C	9.42	10.29
Fonds P.E.P.	409	4.45
Fraser Growth	3.36	3.69
GIS Compound	11.06	12.16
GIS Income	3.98	4.38
Growth Equity	7.37	8.09
Growth Oil and Gas	31.15	—
Harvard	7.14	7.82
Industrial Growth	6.84	7.52
International Growth	5.92	6.51
Investors Growth	12.20	13.34
Investors Intl Mutual	5.74	6.28
Investors Mutual	8.06	8.81
Investors Retirement	5.07	5.55
Keystone Cda	8.72	9.57
Maritime Equity	3.30	3.60
Marlborough	5.64	6.16
Mutual Accumulating	5.79	6.37
Mutual Growth	5.75	6.32
Mutual Income	5.18	5.70
Nebrusco	14.49	15.29
Natural Resources	7.11	7.77
N.W. Equity	7.43	8.16
N.W. Financial	5.08	5.58
N.W. Growth	6.11	6.71
Pacific Dividend	6.24	—
Pension Mutual	8.53	9.35
Pacific U.S.	5.01	—
Planned Resources	4.61	5.07
Provident Mutual	7.38	8.07
Prov Stocks Fd	6.30	6.89
Prudential Growth	6.25	6.83
Regent Growth	9.77	10.74
Regent Venture	4.65	5.11
Royfund	6.39	6.65
Sav Inv Pref et Rev	6.76	7.42
Sav Inv Am Pref	9.97	10.95
Scudder Na Fd	10.63	10.63
Spec	10.96	11.97
Taurus	3.39	3.73
Templeton Growth	6.99	7.64
Trend	27.85	30.44
United Accumulative	5.42	5.96
United Horizon	3.64	4.00
United American	2.54	2.79
United Venture	4.47	4.91
Universal Savings Equity	7.99	8.78
Xanadu	3.82	4.19

Japan Faces Jealousy, Antagonism

VANCOUVER (CP) — Japan is facing new problems stemming from its own economic strength and the antagonistic attitude of the United States, but expects to continue its influential role in the developing Pacific area, Tokyo businessman Takeshi Sakurauchi said here.

Sakurauchi, North American general manager of Tokyo-based Mitsui and Co. Ltd., said Pacific area development will be "based on relatively loose trade partnerships" among Canada, Japan, Australia, New Zealand and the U.S.

He told the Men's Canadian Club his country feels that the United States' loss of confidence in Japan is an undue U.S. overestimation of Japan's economic strength. Japan had been pictured as an economic monster.

"This feeling, which I believe is mixed with both jealousy and antagonism, is very pronounced among U.S. business leaders," Sakurauchi said.

EARNINGS

BY THE CANADIAN PRESS

Brince Ltd., three months ended March 31: 1972, $26,000 loss; 1971, $266,000 loss.

CDRH Ltd., three months ended March 31: 1972, $141,383, 32 cents a share; 1971, $66,971, Six Cents.

Creghood Kitchens Ltd., year ended Dec. 31: 1971, $28,269, 6.1 cents a share; 1970, $127,913, 12.3 cents.

Home Oil Co. Ltd., three months ended March 31: 1972, $4.39 million, 60 cents a share; 1971, $1.81 million, 26 cents.

Madeleine Mines Ltd., three months ended March 31: 1972, $202,000, 10.7 cents a share; 1971, $472,000, 9.2 cents.

MTS International Services Inc., six months ended Jan. 31: 1972, $32,000, three cents a share; 1971, no figures available.

Reeves MacDonald Mines Ltd., three months ended March 31: 1972, $165,839 loss, eight cents a share; 1971, $169,000 loss, five cents.

Reichhold Chemicals Canada Ltd., three months ended March 31: 1972, $342,000, 35 cents a share; 1971, $75,000, 16 cents.

Superseck Corp. Ltd., three months ended Feb. 29: 1972, $55,000, 10 cents a share; 1971, $19,878, three cents.

Wajax Ltd., three months ended March 31: 1972, $312,000, 50 cents a share; 1971, $171,000, 31 cents.

Westcoast Petroleum Ltd., three months ended March 31: 1972, $1.24 million, 31 cents a share; 1971, $1.12 million, 16 cents.

Wiley Oilfield Hauling Ltd., six months ended March 31: 1972, $729,112, 84 cents a share; 1971, $324,346, 42 cents.

Pemberton, Holmes Ltd.
PROUDLY PRESENTS
LAPWING PLACE
OPEN EACH EVENING, 6-9 P.M.
NEW HOMES
$22,020 $23,61 $23,795
(FINANCING AVAILABLE)
Quality built 3-bedroom split level homes. Wall-to-wall shag rugs in all rooms. Completely serviced lots on a cul-de-sac.
QUALITY WITH ECONOMY
JOHN F. COLWELL
384-8126 592-9828

6000 SQ. FT.
New First Floor Office Space
Private Entrance
Elevator
Southern Exposure
Acoustic Ceiling
Heating-Air Conditioning
Modern Washroom Facilities
Recessed Lighting
Ideal for engineering firm, accountancy, architectural, brokage or lawyers.
Call the Property Management Department
680 BROUGHTON ST.
385-3411
Ker AND Stephenson LIMITED

7½% GUARANTEED INVESTMENT CERTIFICATES
ON 4 AND 5 YEAR TERMS
Interest paid quarterly, semi annually, annually or compounded to maturity
North West Trust COMPANY
815 WEST PENDER STREET PH 685-0451 VANCOUVER
FREE PARKING
632 COLUMBIA ST PH 522-0757 NEW WESTMINSTER
SATURDAY HOURS: 9 a.m. - 3 p.m. FREE PARKING
OFFICES: WINNIPEG / EDMONTON / CAMROSE / CALGARY
VANCOUVER / NEW WESTMINSTER / VICTORIA
MEMBER OF CANADA DEPOSIT INSURANCE CORPORATION

OFFICES
We Have the Widest Selection in the City, Both in Price Range, Type and Location, plus Areas from 250 Sq. Ft. to 6,000 Sq. Ft.
EXAMPLES ARE:
BELLAMY BUILDING — 612 Johnson St. — 600 sq. ft.
JOHNSON BUILDING — 727 Johnson St. — 250 to 1800 sq. ft.
JONES BUILDING — Douglas and Fort (New Corner) — 600 to 4000 sq. ft.
SAYWARD BUILDING — 1207 Douglas St. — 518 to 1800 sq. ft.
TIMES BUILDING — 609 Fort St. — 260 to 1400 sq. ft.
723 JOHNSON ST. — 6000 sq. ft. retail store, with freight elevator
ALL WITH CITY PARKADES NEARBY
Call the Property Management Department
680 BROUGHTON ST.
385-3411
Ker AND Stephenson LIMITED

VOLVOS COME IN BLUE, GREEN, WHITE, YELLOW AND RED. NO RUST!
All car will inevitably turn to rust. But a VOLVO is built to postpone the inevitable. The outside is protected against corrosion with 6 coats of primer and paint. The inside gets 5 coats of protection. The underside is equally overdone. It's undercoated twice to prevent stones from cutting it and road salt from corroding it. Particularly vulnerable metal parts (like rocker panels) are made of hot-dipped galvanized steel.
At the factory, every car — regardless of color or country of destination — gets the same treatment. So whichever new VOLVO you buy, it has an equal opportunity to become an old VOLVO.
McCALLUM MOTORS
1101 Yates 386-6168
VOLVO

ALUMINUM SCREENS—DOORS WINDOWS
SPECIALTY FINISHERS
382-4612

Victoria's Best Condominium Buys
360 Dallas
SEAFRONT
Panoramic views. Easy to buy, cash trade or mortgage. 2 and 3 bedroom suites.
From $27,000
OPEN TO VIEW MON. - SAT. 2:00 - 4:00
Trade Your Home
415 LINDEN
"FAIRLYN"
Quiet location, close to bus, shops. Very de luxe. 2 bedroom suites. Prices From $24,100
OPEN TO VIEW MON. - SAT. 2:00 - 4:00 Eves. 6:30-8:00
Trade Your Home
MARQUEE COURT
2095 Oak Bay Ave.
1 and 2-bedroom suites. Favored Oak Bay location. Prices From $13,600
OPEN TO VIEW MON. - SAT. 2:00-4:00
Exclusive Sole Agents
WHYTE & GOWER
Oak Bay Properties Ltd.
2227 Oak Bay Avenue
592-2407

MR. GORDON MASSICK
20 years in pump business
is pleased to announce the opening of
VAN ISLE WATER SERVICES LTD.
2100 DOUGLAS ST. (rear)
and welcomes all friends and customers to view the new store. Distributors for:
Jacuzze Canada Ltd.
Rainbird Sprinkler Mfg.
Poly Pipe and Fittings
Pool Chemicals and Accessories
Complete pump and pool service
Pumps and Pool Equipment
P.V.C. Pipe and Fittings
C.P.V.C. Pipe and Fittings
D.W.V. and Sewer Pipe and Fittings

VICTORIA WATCH and TIMEX REPAIRS
2225 Oak Bay Ave.

B.C. TEL
BRITISH COLUMBIA TELEPHONE COMPANY
ORDINARY DIVIDEND
Notice is hereby given that a quarterly dividend of 80c per share has been declared on the outstanding Ordinary Shares of the Company, payable on July 1, 1972, to shareholders of record at the close of business on June 16, 1972.
By Order of the Board,
R. J. BOUWMAN,
Secretary.
Vancouver, B.C., May 2, 1972.

OFFICE SPACE
AVAILABLE IMMEDIATELY
Air-Conditioned
2nd Floor
Elevator
Janitorial
Corner Fort and Douglas
Please Contact
Mr. W. Hobson
Canada Permanent Trust
1125 Douglas 386-1361

CONDOMINIUMS PARK OLYMPIC HEIGHTS
600 BATTERY STREET
Why Be Miles from Nowhere . . .
When You Can Live
• Seconds from Beacon Hill Park
• Seconds from Dallas Road Beach
• Seconds from Downtown
FEATURING
Extra Soundproofing
1 or 2 Bedrooms
Custom designed Kitchens
Living Rooms with or without fireplace.
Classic designed Dining Room (Several left with Choice View
Compare your present home or apartment with the way you could be living.
Trade-Ins Welcome
Open 1 - 5 Inc. Sundays
384 3021

NEED BUSINESS MACHINES? We RENT them
SUPERIOR
The Business Machine People
ALL KINDS AND THE LATEST MODELS TOO!
• SALES • RENTALS • SERVICE
1645 Fort St. Phone 383-7141
SUPERIOR BUSINESS MACHINES B.C. LTD.

UNIVERSAL COMPACT CASSETTE AUTOMATIC TELEPHONE ANSWERING MACHINE
24-HOUR OPERATION!
VOICE ACTIVATED!
TWO-WAY PHONE CALLS RECORDED!
DOUBLES AS LOCAL OR LONG DISTANCE DICTATING MACHINE!
LEASE FOR $10.88 MONTH!
SEE ALSO dora 702 DICTATING /TRANSCRIBING MACHINE!
LEASE FOR $9.10 MONTH!
COMPATIBLE PORTABLES TOO!
384-0145
UNITED COMMUNICATIONS LIMITED
989 Johnson St., Victoria, B.C.

FOR RENT
OFFICE SUITES
BOARD OF TRADE BUILDING
31 Bastion Square
Where You Will Find
OLD WORLD ENVIRONMENT—MODERN SUITES
DOWNTOWN PRESTIGE LOCATION
Featuring
• Full Air Conditioning • Carpeted Hallways
• Acoustical Ceilings • Exceptional Decor
CALL BILL THOMSON
A. E. LEPAGE
BOULTBEE SWEET LTD.
1686 Hillside
386-1341
FOR RENT

VILLAGE PARK
TOWN HOUSES
3987 GORDON HEAD ROAD
OPEN
TO VIEW MON. TO SAT.
10 A.M.-4:30—EVES. 6:30-8 P.M.
3 bedrooms, full basements, 3½ acres of park, playground, swimming pool complex, a new way of life free from gardening cares.
Prices from $25,900
WHYTE & GOWER
OAK BAY PROPERTIES Ltd.
2227 OAK BAY AVE. — PHONE 592-2407

HYCROFT ARMS
1157 FAIRFIELD ROAD
Before buying, compare our two-bedroom condominium suites
PRICED FROM $21,500 to $24,500
OPEN MONDAY TO SATURDAY
2:00 to 4:30 p.m. — 7:00 to 9:00
Trade your present home on our deluxe suites.
For viewing at any other time, please call:
HARRY COOK 598-3761 OR DES DESJARDINS 385-6925
National Trust
Exclusive Agents
NATIONAL TRUST COMPANY LIMITED
1280 Douglas St. 388-5451

PROVINCE OF BRITISH COLUMBIA
has openings in
Climatology Section
Department of Agriculture
Canada Land Inventory
VICTORIA

BIO-HYDROLOGIST: To prepare precipitation distribution potential and open water evaporation maps; and develop classification schemes relative to multiple land use.
Preferably a Master's degree in Hydrology or Water Shed Management; a Bachelor's degree in th Biological Sciences and/or several years' directly related experience. $10,620 - $12,840. Competition No. 72:693.

• • • •

BIO-METEOROLOGIST: To provide interpretations of weather and climate relevant to the physical supporting capability of land for multiple use including statistical and map data of climate parameters.
Preferably a Master's Degree in Biometeorology; a Bachelor's degree in the Biological Sciences and/or several years' directly related experience. $10,620 - $12,840. Competition No. 72:695.

• • • •

STATISTICIAN: To compile climatological, weather and vegetation data for statistical summaries.
Requires a Bachelor's degree specializing and Mathematics or Computer Science with an understanding of Fortran and programming languages, probability theory, repressions and matrix algebra. $7,824-$9,456. Competition No. 72:694.

Obtain applications from the Civil Service Commission of British Columbia, 544 Michigan Street, VICTORIA, and return NOT LATER THAN May 17, 1972.

LEASE
KEY to ECONOMY
'72 2-DOOR Pinto $69 MONTH
Includes:
• 2000 c.c. engine • Radio
• Automatic • Accent Group
• Disc Brakes • White-Walls
CASH FOR YOUR PRESENT CAR
Rates are 36 months net lease
Executive Car Lease Ltd.
A Division of Peter Pollen Ford Sales Ltd. 384-1144
Ford Leasing System

Willow Court
Designed For Your Enjoyment Water & Park at Your Doorstep
THE FINEST IN CONDOMINIUM LIVING AT GORGE PARK
One & Two Bedroom Suites from $20,000
• Hobby room and workshop
• Sauna bath and Therapeutic pool to relax you.
• General Electric Deluxe refrigerator, range & dishwasher.
• Extra quality carpet. Your choice of colours or styles.
• Sound proofing - specially treated concrete - double walls.
TRADE IN YOUR HOME, CLEAR TITLE FOR CASH OR BUY BY WAY OF MORTGAGE.
OPEN HOUSE DAILY 1:30 - 4:30 ▸ EXCEPT SUNDAY 310 Gorge Rd.
Our qualified realtor will be in attendance to discuss your needs.
A.E. LePAGE
Exclusive Sales Agents
A.E. LePAGE BOULTBEE SWEET REALTY LTD.
737 Fort Street, Victoria, B.C. 388-5561

When the bridge began to sag . . .

ASSAULT BOATS PLAY FERRY

PEMBROKE, Ont. (CP) — More an inconvenience than a disaster, the sagging Petawawa River bridge on the Trans-Canada highway has caused a series of emergency manoeuvres.

The heavily-used bridge, built in the 1940s, joins Pembroke and Petawawa Village with CFB Petawawa and the Atomic Energy of Canada Ltd. plant at Chalk River.

It began to sag Saturday and by Sunday had buckled and sunk about four feet with a break of about seven inches in the middle span.

With most married Camp Petawawa personnel and many of the AECL workers living either in Pembroke or Petawawa Village, the problem became mainly one of transport. About 2,000 military and AECL workers are involved.

The only highway link between the four points now is 80 miles of gravel side road, almost two hours of driving each way.

The army immediately started a shuttle ferry service, using assault boats, across the river.

But AECL immediately arranged with CP Rail to provide a rail shuttle of three connected self-propelled diesel passenger cars over the railroad bridge between Petawawa Village and a spur off the main trans-Canada line at the military camp.

Although the distance from the village to the AECL plant is about 12 miles, the distance the rail shuttle will travel is only five or six miles with AECL buses taking their workers the remaining distance.

A CPR spokesman Sunday said the service would start at about 6:30 a.m. EDT today and would be available about 20 hours a day until normal road traffic is restored.

. . . travellers took to army-supplied boats

Apollo 16 Fuel Pump Explodes

SAN DIEGO, Calif. (Reuter) — Forty-six persons were in hospital today after an explosion in pumping equipment removing poison-fuel from Casper, the Apollo 16 spacecraft.

All 46 were reported in satisfactory condition but a spokesman for the National Aeronautics and Space Administration said they would be kept in hospital 24 hours as a precaution.

A space agency official said they were treated for possible inhalation of nitrogen tetraoxide, used with hydrogen to power the spacecraft's thruster jets.

The spokesman said it was unlikely the 46 persons would suffer any ill effects because the gas is toxic only if inhaled in large quantities.

The blast in a hangar Sunday at North Island naval air station in San Diego, hurled parts of the pumping mechanism hundreds of feet. The Apollo 16 spacecraft, which splashed down in the Pacific April 27 after going to the moon, was undamaged except for a three-inch gash to one of its panels.

A technician for the spaceship's builders, the North American Rockwell Co., suffered a broken kneecap when he was hit by a flying piece of metal.

The spacecraft was delivered to the air station by the aircraft carrier Ticonderoga which recovered it.

Apollo 16 was the first Apollo spacecraft to return to earth with surplus fuel on board.

Previous astronauts dumped the fuel as they descended toward the ocean, but this was blamed for the failure of one of Apollo 15's parachutes before its splashdown last August.

Reservoir Bids Wednesday

A 500,000-gallon reservoir may be built for the Sooke area by Greater Victoria Water District — if the price is right.

Water district commissioner Ronald Upward said Saturday the deadline for bids is 2 p.m. Wednesday, and after studying them the board will decide whether to go ahead with the project. "The price may be sky-high," he said.

The reservoir, proposed for a site on Otter Point Road about two miles north of Sooke, would provide residents with an emergency water supply in case of fire.

It would also act as a standby supply if the 55-year-old, 17-mile trunk water line which brings water from Sooke Lake breaks down.

Upward said the present emergency facility, a 90,000-gallon water storage tank, would provide Sooke with only a four-hour supply if the trunk line failed.

Nine Schools Will Stage Public Concerts

Victoria elementary school students will stage three public concert this week.

Nine elementary schools are involved in the choral and instrumental presentations organized by the school district's elementary music teachers.

The first concert will be held tonight at Victoria senior high. View Royal, Willows and Doncaster elementary schools will participate.

Sir James Douglas, Monterey and Tillicum schools will perform May 10 at Oak Bay senior high and Oaklands, Frank Hobbs and Margaret Jenkins schools will perform at Oak Bay junior high May 11.

All concerts will begin at 7:30 p.m. Admission will be 50 cents.

Schools Vote Passes

Voters in the Gulf Islands school district barely approved two capital construction referendums Saturday.

One, for additional facilities for the district's secondary schools, received a 60.3 per cent affirmative vote over the 60 per cent majority needed for approval. The amount approved is about $359,000.

The other, providing for elementary school facilities, received a 65.38 per cent majority. It is for about $392,000.

The secondary schools referendum ballots were recounted because of the closeness.

PARKS WORK PLANNED

DUNCAN — The Duncan parks and recreation commission plans to start a $28,000 development program here soon on the city's prime recreation area.

Chairman Dr. Doug McCauley said the program is aimed at completely reconditioning the city's main playing field at McAdam Park and making available for park and playing purposes a portion of the 27-acre Rotary Park which adjoins McAdam Park and the Cowichan River.

McCauley said about $18,000 provided by two mills levied annually for recreation by the city, will go to completely overhauling the McAdam field. A cell system of drainage will be installed to provide an all-weather playing field. The field is closed for six months.

The Rotary Park project, which is sponsored through the federal local initiative program, includes the establishment of box lacrosse, tennis and other court games.

A larger playing field to supplement McAdam is also part of long-range planning.

Cowichan Singers Out Tuesday

DUNCAN — The Cowichan Polyphonic Singers will hold their annual spring concert Tuesday at 8:15 p.m. in Cowichan senior secondary.

Under the direction of Peter Yelland, the 88 choir members will entertain with a wide variety of music including The Spring Song written by choir member Ruth Proctor.

Other highlights of the concert will be Brahms' Liebes-Lieder waltzes and works by Beethoven, Mozart, Thompson and some spirituals.

MD Training

EDMONTON (CP) — Alberta physicians may be required to take continuing education programs within the next five years as a condition of the right to practice, Dr. James Oshiro said Thursday.

The president-elect of the Alberta Medical Association said that if instituted, the continuing education requirement would affect all physicians. It might also include a medical audit through which the competence of doctors would be assessed, he said in an interview.

Travelaire.
The Total Travel Trailer.

There's no limit to summer, fall and winter fun with Travelaire.
Choose from five exciting "La Jolla" models from fifteen to twenty-two feet.
All have low-profile design for better towing safety and greater gas mileage.
All offer total luxury for year-round use.
First see Travelaire — the Total Travel Trailer.

TravelAire

Neonex Leisure Products Ltd., 1055 West Hastings Street, Vancouver 1, British Columbia.
Factory locations: Edmonton and Red Deer, Alberta — Winkler, Manitoba — Woodstock and Arnprior, Ontario.

HONDA
URGENTLY NEEDS
TRADES
"World of Pleasure"
PEARSON

COASTLINE TRAILER CENTRE
642 E. Burnside 388-6021
Your exclusive Victoria Travelaire dealer

NEWSPAPER ADVERTISING SELLS THE MOST

FOR "BETTER BUY" MAJOR APPLIANCES
704 VIEW DOWNSTAIRS
BETTER-BUY

SUPER FOOD!
CAPITAL
50 WEST BURNSIDE
FREE DELIVERY
Prices Effective May 7, 8, 9, 10
Sun., Mon., Tues., Wed.
WE RESERVE THE RIGHT TO LIMIT QUANTITIES
OPEN EVERY DAY — 9 A.M. - 9 P.M.

EVERSWEET COTTAGE ROLL lb. 79c	FLETCHER'S BEEF SAUSAGE lb. 49c
EVERSWEET COOKED HAM 6-oz. pkt. 59c	SWIFT'S SILVERLEAF LARD 1-lb. Print 18c
ROBIN HOOD FLOUR 20-lb. bag 1.39	IMPERIAL Margarine 3-lb. block 98c
NABOB COFFEE Reg. or Fine Grind 1-lb. bag 89c	ROBIN HOOD QUICK OATS 5-lb. bag 69c
FLORIDA PINK OR WHITE GRAPE-FRUIT 9 for 99c	SNOBOY CELLO Carrots 3 lbs. 39c

Ian Rendle
(insurance agent)
and the case of the light-fingered octopus!

MONDAY, 9:05 A.M.
The phone rang. Mrs. Schmidlap. She'd dialed 385-7721.
"Liebling," she cried. "My portable TV. Stolen from the beach!"
"Give me the facts, ma'am."
"It was . . . it was an octopus!"
An octopus! This was armed robbery!
TUESDAY, 4:18 P.M.
Found octopus. All washed up in Channel 8. But no TV.
WEDNESDAY, 10:00 A.M.
Paid claim. Full amount. Luckily Wawanesa's Homeowner Package Policy also insures losses away from home. Client happy. Case closed.

Gardner Agencies
899 FORT STREET, VICTORIA. PHONE 385-7721
We insure things: homes, businesses, cars.
Through The Wawanesa Mutual Insurance Company

Who's for fast figure improvement?

"My figure has improved beyond belief. Lost 37 lbs and 28" at the Spa"
Pat Larsen

Here what Pat accomplished at her local Spa.

Palm Springs Spa Health Resorts

	Start	After 2 1/2 Months	After 5 Months	TOTAL LOSS
Weight	149 lbs.	138 lbs.	112 lbs.	37 lbs.
Bust	38"	37"	34"	4"
Waist	30"	28 3/4"	24"	6"
Abdomen	37 3/4"	37 3/4"	32 3/4"	5"
Hips	40"	39"	35"	5"
Thighs	23 1/2"	23"	19 1/2"	8"

"Joining the Spa has given me the results I wanted. Healthwise I feel much better. As far as my figure, it has improved far beyond my beliefs. I can't ever remember being so small or this weight. I followed two diets from the Spa with good results."
— Pat Larsen

Pat lost 37 lbs. & 28" — Now lets start your program

Desert Dry Sauna
Grecian Swimming Pool
Hydro Swirl Pool
Figure Contouring Area

It's time to start your personal
SUMMER SHAPE-UP
Program —NOW!

For Further information CALL NOW 385-3407
HILLSIDE Shopping Centre
Palm Springs Spa Health Resort

NORAD TEST MAY CAUSE SONIC BOOMS

An air defence exercise, to be held between May 17 and 19 could cause the occasional sonic boom to be heard in southwestern B.C. and northwestern United States.

Armed forces craft from CFB Comox will be among those taking part in the one-day exercise, to be carried out by the 25th North American Air Defence command region based at Tacoma, Wash.

Pilots have received orders to avoid populated areas as much as possible. Most flying will be done at night.

Object of the exercise is to test region control centre personnel and air and ground crews.

Minister's Nephew Expelled

JOHANNESBURG (AP) — The South African government is expelling Mark Douglas-Home, 21-year-old nephew of Britain's foreign secretary, apparently because of an uncomplimentary cartoon about Prime Minister Vorster in the student magazine he edits.

Douglas-Home was called to police headquarters and told that his temporary residence permit would expire at midnight Wednesday night.

The young man edited the student magazine at the University of the Witwatersrand. On April 21 it published a cartoon showing a naked boy peering into a toilet bowl and asking: "Pardon me, are you the prime minister?"

Supporters of the government were outraged, the publication was debated in Parliament and Douglas-Home went into hiding last week after telling friends he had received a number of threats on his life.

WHITE-WATER RUN is negotiated by Seattle kayak paddler Jim Baker, during North Vancouver slalom race on the Capilano River Sunday. He finished second to another Seattle man, John Hansel. There were 40 competitors in the race.

Tourism 'Not Automatic'

The Travel Industry Association of Canada was warned by its president today of the danger of taking for granted that the number of tourists will automatically increase.

F. G. Brander of Toronto said that in 1971 Canada gained only 5 per cent over the previous year in income from foreign tourists.

This compared with an average gain of 12 per cent during each of the previous 10 years — with Expo 67 specifically excluded from the averages.

He was addressing the opening session of the group's three-day convention in the Empress Hotel.

He said a great deal of promotion was needed to lure U.S. and other foreign visitors but warned against depending too much on outside trade for tourist income.

FOREIGN FACTORS

"The fact is that things can happen to foreign countries which cause them to discourage foreign travel by appealing to patriotic motivation, imposing restrictions or producing the kind of uneasy economic climate which impedes long-distance travel."

He noted that spending was up by Canadians holidaying within their own country and he predicted that, within 10 years, total tourist spending will double to $8 billion per year from the present $4 billion.

"Personally, I am bullish about the travel market."

In a speech prepared for delivery at the convention, New York psychologist Ernest Dichter said Americans, when they think of Canada at all, regard this nation as rather staid and conservative.

Illness prevented Dichter from attending and his address was read by T. A. Bryk, president of International Surveys Ltd. of Toronto.

In his speech Dichter said: "In some experiments we asked Americans to draw a map of Canada. The majority of them drew a straight line pretty close to the top of the blackboard. When we asked them what the rest of the space on the blackboard was for, they said: Well, that's for the United States.

JUST EXTENSION

"While this could be considered a funny kind of result, it has serious consequences. It means, if confirmed by further research, that to the average American Canada is simply an extension on the top of the U.S. divided from it by a more or less clean straight line.

"Therefore Americans are not really capable in their imaginations of projecting Canada as a vital, separate and excitingly different country. They have no realization of Canada's real size and scope. Rather, they perceive it as a small country of limited potential."

Dichter concluded that Americans needed to be convinced that there is not one but 25 Canadas and each time they visit they should concentrate on one area.

This afternoon the association presented awards to three Canadian magazines and one newspaper for coverage of historic and cultural aspects on Canada. Honored were Imperial Oil Review, Actualite and Performing Arts in Canada along with the London Free Press.

Prizes to U.S. publications for articles on Canada went to National Geographic, Field and Stream, The Christian Science Monitor and the Sacramento Bee.

Elections of officers for 1972-73 are scheduled for tonight and vice-president Claude Taylor of Montreal is unopposed for the position of president.

Channel Tunnel Shares Soar

LONDON (Reuter) — The demand for shares in the British company planning to dig a tunnel under the English Channel has become so great that dealers on the London stock market rationed sales Friday to a maximum of 100 shares to each client.

If all goes according to present planning, the British Channel Tunnel Co. and a counterpart company in France will build and finance the tunnel linking Britain and France.

Although official circles do not expect a final decision before April next year, there was an immediate rush to buy the tunnel company's shares. This pushed up the price.

At the beginning of the week they were being quoted at £1.90 (about $5) each. By Wednesday they had risen to £4.20 each (about $11) but the market then decided that this was over-pricing them and the price slipped back to £2.55 ($6.60) Friday.

Timber Management Poll Set

North Saanich residents will be polled this summer on their attitude toward municipal control of tree cutting and establishment of a timber preservation fund.

Mayor Trevor Davis said today the referendum will be presented as soon as a bylaw now being drafted has been approved.

Recent provincial legislation allows the municipality to enter into an agreement with landowners to preserve timber on the owner's land for up to 20 years.

The referendum will provide for creation of an ecology fund which would be used to pay a stumpage-type fee for uncut timber.

According to the bylaw no person will be permitted to cut trees on land parcels exceeding two acres without council's consent.

A 60-day waiting period will be required after the owner has indicated his intention to cut trees. During that period the municipality will decide on whether or not to enter into an agreement with the owner to preserve the trees.

Critics of the new bylaw object that the suggested levy — one mill in 1973 and a half-mill each year from 1974 to 1982 — will not provide sufficient funds.

Mayor Davis estimates, however, that there is less than $250,000 worth of marketable timber in North Saanich. "How much of this is worth preserving is doubtful," he said.

The real value of the bylaw, says Davis, is council's ability to prevent ill-considered commitments.

Provincial assistance for an ecology fund is very likely, predicts Davis. "The province is actively moving in the direction of green belt preservation with establishment of a $25 million fund. Once we have our bylaw we will be in a position to go to the province for help."

Romania Answer?

TEL AVIV (AP) — Prime Minister Golda Meir returned from Romania Sunday and said that Balkan Communist state could help bring the Arabs and the Israelis together.

But she again denied that Bucharest had offered to play a mediating role in the Middle East conflict.

She said Romania could help the Middle East adversaries toward a settlement "because it is objective, friendly with both sides ... and desirous of peace in our area."

She denies having met any Soviet officals during her trip and when asked if she conferred secretly with Arab officials, replied: "To my great sorrow, no."

To Show Crafts

Works of 48 leading Victoria craftsmen go on show at the Victoria Art Gallery May 10 to 27.

Sponsored by the Victoria Chamber of Commerce in conjunction with the Victorian Days, the show called Crafts Showcase will feature a wide variety of crafts ranging from stitchery to glassblowing.

The Community Art Council, organizers of the show, have also arranged for some entertainment. The Conservatory of Music will present a concert of chamber music May 14, Bastion Studio Theatre will give a Victoria Days presentation May 21.

Food will be served on weekends by the women's committee of the gallery.

Demonstrations of crafts will also be given from 1 to 4 p.m. These will be: Island Crafts Guild, May 10-18; Ceramics, May 12-13; Arbutus Crafts, May 19-20, and New Embroiders' Guild, May 23-26.

If you're a BIG man
If you're a TALL man
You can buy ready-made clothing that fits, even with distinctive style. Big 'n Tall stores now have manufacturers styling clothes exclusively for big men and tall men at low, always-week prices.
• Suits and sports jackets, slacks, shirts, coats
• Tall sizes, each size 1½" to 7½" taller than regular sizes
• Big sizes, 46 to 60 chest, sleeves to 38
• Shoes to 14, most widths
• Underwear, pyjamas, socks and extra long ties.
Most stores open every evening, write for free catalogue.
Visit Big 'n Tall SHOP LTD.

Win 22 days in Europe and a VW to bring home. Free.

You could be the winner in this area

We're having a contest.
If you win we'll give you Europe. Free.
22 days, with deluxe and first class accommodations. Breakfasts and dinners on us.
We'll give you a Volkswagen Super Beetle too. Plus $100 gas money to sightsee with. (And afterwards we'll bring your bug home for you)
We'll give you all this, including a round trip Lufthansa flight over there if

You'll do two things.
One, come in and test drive a '72 Volkswagen. You'll find it's ahead of it's time.
And, two, come up with the winning entry in the contest to name our new computer plug. That's the plug that will connect every new Volkswagen to our VW Computer Self Analysis System.
Enter soon. You could win a free trip to Europe and a Volkswagen as a souvenir.

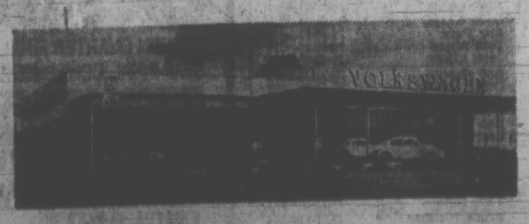

"Your Largest Volkswagen Dealer on the Island"

DOUGLAS VOLKSWAGEN
3329 DOUGLAS ST. 388-5466

HONDA
URGENTLY NEEDS
TRADES
"World of Pleasure"
PEARSON

MULLINS MARINE
YAMAHA
EASY, EASY TERMS
925 YATES ST.

Announcing Victoria's
NEW ADULT CLUB

FOR SINGLE ADULTS OVER 30 WHO WANT MORE FUN OUT OF LIFE

Come — join some of the nicest people in town who are having good times galore at our new dance club! Meet new people . . . make new friends . . . get more dates . . . become more popular. Dance with as many as 10 to 15 different partners each time you attend. Enjoy daily mixers . . . our gay socials weekly . . . our gala night club parties. Age makes no difference . . . whether you're 30 or 65 (or older). (The only cost will be the activities you wish to attend.) No escort required. You may attend alone.

SINGLE MINGLE CLUB

723 Fort, Downstairs — Fred Astaire of Victoria
Please send me Free Booklet on HOW TO GET MORE OUT OF LIFE
NAME .....
CITY .....
ADDRESS ..... TEL. .....

A personal interview is required.
FOR INFORMATION CALL MISS RICHARDS AT
388-7898
OPEN 10 A.M. TO 10 P.M. SIX DAYS A WEEK

FAIRWAY
DISCOUNT HOUSE
272 GORGE RD. W.
LOW, LOW DISCOUNT PRICES ON ALL FOODS
Prices Effective Sun., Mon., Tues. May 7, 8, 9
We Reserve the Right to Limit Quantities
WEEKDAYS, 9 to 9 SUNDAYS, 10 to 7

NABOB DELUXE TEA BAGS ORANGE PEKOE 125 — 1.35
WESTON'S—20 5¢ WAGON WHEELS PKG. — 69¢
FRESH CENTRE CUT PORK CHOPS GOVERNMENT INSPECTED LB. — 95¢
FRESH, NO. 1 BOLOGNA By the piece lb. — 39¢
HERSHEY INSTANT CHOCOLATE 2 lbs. — 69¢
NO. 1 CHIQUITA BANANAS 8 LBS. — 1.00
MAPLE LEAF CHEESE SLICES 1-LB. PKG. — 75¢
Fresh, Local, No. 1 CUCUMBERS LARGE SIZE — 2 for 39¢
CASHMERE BATHROOM TISSUE 4-ROLL PACK — 39¢
MONARCH OIL 32-oz. large For frying or salad — 79¢
CATELLI DINNER 7½-oz. pkg. 6 Pkgs. — 89¢
GREEN GIANT KITCHEN CUT GREEN BEANS 14-oz. tin. 2 TINS — 47¢
VIP Laundry Soap Powder 5-LB. BAG — 99¢
REGAL Apple-Strawberry JAM 48-oz. tin — 89¢

Orr Runs Show in New York But Now He May Be Hurt

NEW YORK (CP) — When Bobby Orr is going right he's very, very good.

More than 17,250 New York fans reluctantly agreed Sunday afternoon when Orr pulled all the strings in steering Boston Bruins to a 3-2 victory over the hometown Rangers.

The Bruins hold a 3-1 edge in the Stanley Cup final and will have home-ice advantage Tuesday night for the fifth game of the National Hockey League's best-of-seven final. Game time is 4:30 p.m. PDT.

But it may have been a costly victory. Ou, named the league's most valuable player and outstanding defenceman, stopped a shot with his already-injured left knee early in the second period.

The knee began to swell immediately.

"I don't know whose shot it was," Orr said later in the dressing room. Someone later identified Pete Stemkowski as the Ranger who pulled the trigger. "I was just doing what a defenceman is supposed to do. I got in front of it," said Orr.

TWO QUICK GOALS

The young defenceman, plagued by injuries to the same knee through most of the season, wasn't hobbled by the ailing leg in the first period when he struck for two quick goals and engaged Rangers' Brad Park in a wrestling match.

"It was a misunderstanding," he said of the encounter, explaining the two "just rolled" and that "we didn't get in any punches."

Park, who scored two goals in the Rangers' 5-2 win here last Thursday, also shrugged the incident off as a "misunderstanding."

While Orr carried the early play, it was veteran Eddie Johnston who contributed the turning point in the game with the score 2-0 and Boston's Ken Hodge off for hooking Bill Fairbairn.

Peter Stemkowski, who picked up assists on the two New York goals by Ted Irvine and Rod Seiling, had an open net to fire into with Johnston prone on the ice.

Stemkowski made the right move, lifting the puck over the sprawled figures in front of him. But the Boston goaltender, unbeaten in six post-season games this year, recovered to smother the shot.

Orr, who set Don Marcotte up for Boston's third goal in the second period with teammate Mike Walton off for high sticking, was hesitant to talk of his own performance.

He preferred giving Johnston his just dues.

So did Boston coach Tom Johnson who called the veteran goaltender's performance "great."

While Johnston was performing acrobatics against the Rangers, New York goalie Eddie Giacomin continued to show a weakness on close-in shots.

On Orr's first goal and the short-handed score by Marcotte, the veteran goaltender committed the sin of going down to cover the shots. In both cases, the players placed their drives high.

Giacomin had no chance on Orr's second goal, a 30-foot blazer that caromed off one of the crowd of skates in front of the New York goal.

There was some doubt as to who was victimized by the low drive before it eluded the Ranger goalie. Giacomin said he believed the shot "bounced off Walt (Tkaczuk), but it was hard to tell."

Emile Francis, Rangers general manager-coach, credited Boston's checking game with pulling off the first away victory of the series.

"Their people in the first two periods did a great job of blocking shots," Francis said of the Bruins. "Derek (Sanderson) was excellent on faceoffs all day."

Sanderson, who along with New York's Bobby Rousseau started a string of fighting infractions in the opening period, appeared settled away from his performance of three days before when he was on the ice for three Ranger power-play scores that opened a 3-0 New York lead.

Irvine, who also picked up an assist on Seiling's goal, said the Bruins didn't allow New Yorkers to move out of their own zone as readily as they had in the previous game.

"And Orr was running the show in great style in the first period," he added. "The game in Boston will probably be rough.

"We have to get the first goal."

★ ★ ★

BOSTON 3, NEW YORK 2

FIRST PERIOD

1. Boston, Orr (3) (Walton) 5:26.
2. Boston, Orr (4) (McKenzie, Bucyk) 8:17.

Penalties — Esposito (B) 1:24, Rousseau (NY) and Sanderson (B) (majors) 1:39, Doak (NY), Marcotte (B) and Westfall (B) (misconduct) 3:20, Carr (NY) (minor and major) and Awrey (B) (major) 7:21, Irvine (NY) and Esposito (B) 9:45, Walton (B) 14:44, Orr (B), Park (NY), Sather (NY (majors) and McKenzie (B) (major, misconduct) 16:15, Smith (B) 18:28.

SECOND PERIOD

3. Boston, Marcotte (3) (Orr) 16:33.
4. New York, Irvine (4) (Stemkowski, Seiling) 18:38.

Penalties—Hodge (B) 0:22, Hadfield (NY) and Vadnais (B) (majors), Bailey (B) 5:32, Stemkowski (NY) 6:10, Doak (NY) 8:15, Walton (B) 15:33, Awrey (B) 19:09.

THIRD PERIOD

5. New York, Seiling (1) (Irvine, Stemkowski) 18:35.

Penalties — Stemkowski (NY) 9:01, Awrey (B) 15:02, Hodge (B) 17:18.

Stops:

Johnston (B)	6	10	5—21
Giacomin (NY)	3	9	9—21

Attendance: 17,250.

—Photo by John McKay

LOOK OF DISGUST shows on Bill Wakeham's face after Cowichan professional hung short putt on 20th hole. Despite sub-par round, defending champion bowed to Oak Bay's Vaughan Trapp in Times Vancouver Island Open semi-final battle at Victoria Golf Club Sunday.

sports

DOUG PEDEN - EDITOR

Golf Fans Won't Forget Trapp's Charge to Final

By ERNIE FEDORUK
Times Staff

It would seem that Vaughan Trapp, who leaves for a new golf job in Vancouver after next Sunday's Times Vancouver Island Open final, wants to be remembered.

No fear on that score.

The Victoria golf crowd isn't going to quickly forget Trapp's great performance Sunday that led to the conquest of defending champion Bill Wakeham and a berth in next week's 36-hole championship finale against Al Zimmerman.

Trapp rolled in a tricky, 18-foot birdie putt on the 36th hole to defeat Wakeham, one up, in a semi-final at Victoria Golf Club that has to rate as one of the finest playoffs ever witnessed in the 23-year history of the Island Open.

VAUGHAN TRAPP
. . . holds hot hand

The brilliant Trapp-Wakeham duel completely overshadowed Zimmerman's march into the final. The remarkable 63-year-old "retired" professional once again inspired the Geritol Gang with his surprizingly-easy 7 and 6 victory over Gordie Rands, the Cedar Hill amateur 44 years his junior.

A pair of Gorge Vale clubmates, meanwhile, advanced to the Hugh Francis Trophy final. Alastair Fulton, a 7 and 6 winner over Uplands' Dick Sparks, and Bill Burrows, who nipped clubmate Terry Moody on the final green, will meet in the handicap division playoff at Royal Colwood next Sunday.

The handicap semi-finals had their touch of drama, too. Burrows was two down with three to play but pulled off his triumph by winning the final three holes.

Still, it didn't come close to matching the excitement that Wakeham and Trapp generated.

For sure, the 31-year-old Wakeham is one of those who won't forget Vaughan. This year's medallist and a three-time winner of the Times Trophy, Wakeham enjoyed a two-up advantage after their morning 18-hole round, proceeded to shoot a one-under-par 69 in the afternoon, but still lost!

FIVE UNDER PAR

Trapp happened to be a trifle better by scoring an approximate five-under 65!

Wakeham matched Oak Bay's par (70) in the morning while Trapp went two over to set the stage for their finishing kicks.

And what a finish it turned out to be!

Especially the last six holes, all decided by birdies.

"I'd sure like to know what Vaughan ate for lunch," quipped Wakeham.

The Cowichan pro had a right to know because the 28-year-old Oak Bay assistant quickly squared the match by claiming the first two holes in the afternoon. Vaughan won 19 with a birdie and 20 with a par when Wakeham trapped his tee shot on the par-three hole.

EVEN AFTER 27

That's how they stood after 27 holes. All even.

They halved the 28th, and Trapp got a big break on 29 (the 474-yard, par-five 11th) when Wakeham's tee shot went out of bounds. It was only one of three fairways Wakeham missed all day.

They halved the 30th in pars, then came the dramatic, see-saw charge to the wire.

On the 31st, Trapp sunk a 10-foot birdie putt to go two up.

On the 32nd, Wakeham reduced the deficit to one by sinking a difficult five-foot birdie putt.

On the dog-leg's 33rd, Wakeham palaced his approach shot to within 12 feet. Trapp, responding to pressure, dropped his approach five feet from the hole and sank the putt for a birdie three that put him two up again.

On the 34th, it was Wakeham's turn to react to pressure. Both were forced to shoot their seconds over a trap from almost identical positions on the fairway. Trapp hit his to within eight feet of the hole, Wakeham dropped his second "inside" — only four feet away. Wakeham made his birdie putt, Trapp missed his, and that left Wakeham one down with two to go.

On the par-five 35th, after Vaughan caught a sand trap with his drive, Bill executed his third shot beautifully, to within about six feet. He made the putt that squared the match.

On the par-four 36th, both hit good drives and almost identical approach shots at the stick. Wakeham's second came up about 19 feet short of the hole while Trapp went 18 feet beyond.

Wakeham, putting first and "uphill," gave it a go. The putt was on line all the way until the final foot when it cut sharply and finished about four inches from the cup.

THIRD STRAIGHT

Trapp, putting "downhill", didn't miss to maintain his mastery over Wakeham in the Island Open. Trapp now has won all three of his meetings with Wakeham in this tournament.

And finally, the worriers who wondered if Zimmerman could survive a 36-hole playoff will have to wait another day for their answer. Putting well and always moving straight down the centre of all fairways, the veteran pro needed to play only 30 holes.

Carding an approximate one-over-par 71 compared to Rands' 77, Zimmerman charged to a six-hole lead after 18 holes. Al was eight up after 27, again staying approximately one over par for the 12 holes played in the afternoon.

THE SCORECARDS

Par out	534	444	333	—32
Par in	455	334	454	—37-34—70
Morning Round				
Zim'rman out	424	444	323	—32
Rands out	535	444	434	—36
Zim'rman in	455	335	554	—39-32—71
Rands in	555	344	555	—41-36—77
Afternoon Round				
Zim'rman out	535	434	333	—33
Rands out	436	444	335	—36
Zim'rman in	465	xxx	xxx	—xx
Rands in	455	xxx	xxx	—xx
Morning Round				
Trapp out	535	544	333	—35
Wakeham out	534	444	433	—34
Trapp in	445	345	444	—37-35—72
Wakeham in	545	334	444	—36-34—70
Afternoon Round				
Trapp out	435	344	333	—32
Wakeham out	544	445	323	—34
Trapp in	445	233	453	—33-32—65
Wakeham in	465	324	344	—35-34—69

Garbage Gets Blame For Cancelled Game

Inter-county baseball: Brantford at Toronto cancelled, garbage.

Mountains of green plastic bags cover the playing surface of Toronto Maple Leafs' home ground at Christie Pits, one of the emergency dumpsites set up to cope with the strike of Metropolitan Toronto's civic outside workers.

The Leafs' home date with Brantford Red Sox isn't due until Sunday but Leafs manager Jack Dominico said there is no possibility that the park will be ready in time even if the strike ends today.

The game will be played at Brantford.

There was also something different in sports at Santiago, where Chile's 93 professional soccer referees and linesmen went on strike today to protest the suspension of a referree — known as Iron Fist — for being too rough on some rowdy players.

The referees voted 92-1 in support of Alberto Martinez, suspended by the Chilean Soccer Association for two games.

The lone dissenter in the voting was not identified, but had said he planned to vote yes but voted no by mistake.

CSA officials called in amateur referrees to officiate First Division games over the weekend, but later called off the games because of heavy rain.

Maritinez reportedly shoved some players, rebuked others and slapped some across the face during a game dispute.

★ ★ ★

Elsewhere in the world of sports:

IN HORSE RACING; Droll Roll, the longest shot on the board at 14 to 1, won the $83,475 Grey Lag Handicap at New York's Aqueduct track Saturday. Ridden by Eddie Maple, Droll Roll beat Farwell Party by a nose as he ran the mile and one-quarter in 2:04 4-5 and paid $30.30 to win . . . At Inglewood, Calif.,

MORE SPORT 13, 14, 35, 36

SPORTS SHORTS

Triple Bend set a U.S. record for seven furlongs, covering the distance in 1:19 4-5 for a one-length victory over Single Agent. Owned by Frank McMahon of Vancouver, Triple Bend snapped the former mark of 1:20 as he boosted his lifetime winnings above $200,000 with Saturday's victory in the Los Angeles Handicap . . . At Baltimore, Canadian jockey Rudy Turcotte rode Dubassoff to an easy four-lengths win in the Woodlawn Stakes, covering the mile in 1:41 3-5.

★ ★ ★

IN MOTOR SPORT, David Pearson won a bumper-to-bumper duel with Bobby Isaac and Buddy Baker and first place in a wild, controversial Winston 500 stock car race at Alabama International Speedway in Talladega, Ala., Sunday. Pearson was less than five seconds ahead of Isaac, who had ignored a black flag ordering him to his pit five laps from the finish. His crew had failed to place the cap on his gas tank properly during the final pit stop. Isaac later was fined $1,500 but was allowed to keep his second-place finish, worth $13,895. Pearson earned $23,745 . . .

At Monterey, Calif., Graham McRae of New Zealand won both heats of Sunday's Grad Prix at Laguna Seca Raceway. He was driving a Chevrolet-powered Leda, and won $10,000 of the $40,000 purse in the opener of the Sports Car Club of America's nine-race continental championship series for Formula 500 racers.

At Pau, France, Britain's Peter Gethin, in a Chevron B-20, led from start to finish to win the Formula 11 Grand Prix by only nine-tenths of a second over Patrick Depailler of France.

★ ★ ★

IN TENNIS, a marathon victory by Ove Bengtsson and a triumph by 15-year-old Bjoern Borg, the youngest player in Davis Cup history, sent Sweden along with four other countries Sunday into the second round of the European Zone competition . . . Bengtsson outlasted Onny Parun 6-4, 16-14, 13-11 in a 3½-hour match, while Borg whipped Jeff Simpson 9-7, 6-4, 5-7, 5-1 as the Swedes posted a 4-1 victory over New Zealand at Baastad, Sweden . . . Joining the Swedes in moving through the first round were: France, a 4-1 winner over Britain at Paris; Czechoslovakia, which defeated Belgium 3-2 at Brussels; Denmark, which edged Finland 3-2 at Helsinki; and Poland, a 3-1 victor over Yugoslavia at Warsaw . . . Meanwhile, Italy, West Germany, Romania, the Netherlands, Ireland and Spain, all clinching their first-round matches Saturday, completed 5-0 sweeps Sunday.

Wilt's 'Life Easier' As L.A. Wins Title

LOS ANGELES (AP) — Wilt Chamberlain's scowl could scare a bear, but he wore a smile of satisfaction when he said:

"I think that winning this title should make life a little easier for me."

The 7-foot 1-inch Los Angeles Lakers captain relaxed today in his $1.5 million home and the easier life to which he referred reflected acceptance as a team player.

He blocked shots, scored 24 points and hauled down 29 rebounds despite a painfully-injured right wrist as the Lakers shucked off years of frustration Sunday with a 114-100 victory over New York Knicks.

That gave the Lakers their first National Basketball Association championship since they came to Los Angeles in 1960 and their first since 1954 when they made Minneapolis their home. The margin in games over New York was 4-1, four straight since losing the opener of the best-of-seven series.

Chamberlain has been criticized during his 12-year NBA career and accused of not getting along with his coaches or fellow players.

As the Lakers won a record 33 in a row and total of 69 during the 1971-72 regular season, there was no such criticism. And after the final, Happy Hairston declared:

"The big difference tonight and throughout the playoffs was Wilt Chamberlain. He showed how great he was in this final game. He was not up to par physically, but he dominated the play on the court."

The 35-year-old basketball millionaire was named the most valuable player in the series.

Black Man With a Chance Trails Devlin by Three

HOUSTON (AP) — Rookie Chuck Thorpe, with a day off to consider his challenging position and pamper his nervous stomach, went after his first professional victory today in the rain-delayed final round of the $125,000 Houston open golf tournament.

"I feel real proud of myself, being only three shots away," said Thorpe, one of the few Sunday's scheduled final 18 holes were washed out by a steady day-long rain.

"If I get lucky, I can beat Mr. (Bruce) Devlin.

The rangy, 6-foot-3 power hitter trailed the pace-setting Devlin by three strokes after 54 holes. Devlin, a 34-year-old Australian who now lives in Miami, has a three-round total of 206, 10 under par on the Westwood Country Club course.

Hale Irwin was next in the chase for a $25,000 first prize with a 208 total.

Thorpe was tied at 209, seven under par and three back on Devlin, with veteran Doug Sanders and tour regular Jack Ewing.

Wilf Homenuik of Winnipeg matched par Saturday for a three-round total of 219.

Most of the game's top stars, including Jack Nicklaus, Lee Trevino Arnold Palmer, Billy Casper, and Gary Player—decided to skip this event.

The rainout marked the second week in a row on the tour that officials had been forced to extend a tournament schedule to Monday in order to complete the regulation 72 holes.

★ ★ ★

Bruce Devlin	69-70-67—206
Hale Irwin	67-67-74—208
Doug Sanders	68-71-70—209
Chuck Thorpe	66-71-72—209
Jack Ewing	68-72-69—209
Mike Reasor	71-70-70—211
Roy Pace	73-68-70—211
Tom Aaron	73-69-69—211
John Lister	71-72-68—211
Bob Goalby	70-72-70—212
Cesar Sanudo	70-71-71—212
Bert Green	71-72-69—212
Chuck Courtney	70-72-70—212
Bob Lewis	72-71-69—212
Larry Hinson	73-71-68—212
Jerry McGee	70-72-71—213
Ross Randall	71-69-73—213
Lou Graham	72-70-71—213
Richie Karl	73-71-70—213
Tom Shaw	74-73-66—213
Bruce Fleisher	72-71-71—214
Bob Payne	69-70-75—214
a-Ben Crenshaw	72-71-71—214
David Glenz	71-70-73—214
Grier Jones	73-73-68—214
Bruce Crampton	74-67-74—215
Bob Menne	69-74-72—215
Marty Fleckman	69-74-72—215
Bob Charles	73-70-72—215
Curtis Sifford	74-71-70—215
Lee Elder	72-74-69—215
Fred Marti	74-73-68—215
Don January	71-68-76—215

a-amateur.

Pitcher Sprayed With Mace

PITTSBURGH (AP) — Charges may be filed against a Cincinnati stadium guard who sprayed Pittsburgh Pirate pitcher Dock Ellis with chemical mace Friday night, Ellis' lawyer says.

"I don't relish litigation unless it's a gut motivation," said lawyer Tom Reich, "but there may be no alternative."

At a news conference called Sunday by Ellis, Reich said an investigation will be made into the incident. If evidence warrants, he said, charges will be filed against guard David Hatter.

Ellis said he was in Pittsburgh with the permission of the ball club to have his eyes examined.

"It's the first time I ever called a press conference," Ellis said, "but I think the situation calls for it.

"This is what I call serious business—serious to me and my family and a lot of ways to the Pittsburgh ball club."

Ellis was charged with disorderly conduct and Saturday was granted a continuance of the case until July 10 by a Cincinnati municipal court judge.

Ellis said the incident occurred when he and teammates Willie Stargell and Rennie Stennett went to the players' gate at Cincinnati's Riverfront Stadium about an hour after the rest of the team had arrived Friday night.

Trouble started when the guard demanded identification from the trio.

SATURDAY MAY 13
SOCCER
RETURN QUARTER FINAL MATCHES TO DETERMINE SEMI-FINAL CONTENDERS FOR THE
EUROPEAN NATIONS CUP
NO HOME TV
LIVE IN COLOR ON GIANT SCREEN TWO COMPLETE MATCHES VIA SATELLITE
W. GERMANY vs. ENGLAND | BELGIUM vs. ITALY
*Belgium/Italy—live from Brussels W. Germany/England—live delay from Berlin
First Match Belgium - Italy 12:00 noon PDT
MEMORIAL ARENA
All Seats $6.50.
Youth Special $3.00 (16 years and under).
Now on Sale at Box Office and McPherson Playhouse

Ellefson High Man, Scores Race Triple

Norm Ellefson of Spokane became the first triple winner of the Daffodil Cup on Sunday — without winning a single race in the 11th annual super-modified classic at Western Speedway.

Ellefson, who formerly campaigned out of Edmonton, topped other drivers in the Canadian-American Modified Racing Association event by accumulating a total of 149 points during action Saturday night and Sunday afternoon.

His previous wins were in 1966 and 1967.

Points were compiled under a complex system involving such factors as starting position, number of cars passed as well as placings in each race — heats and a 50-lap feature event each day.

SECOND-PLACE TIE

Don McLeod of Tacoma and Gordon Stewart of Seattle tied for second place with 145 points while Don "Rebel" Selley of Portland finished fourth over-all with 107 points.

John Tharp of Seattle, who won the 50-lap main on Saturday night, placed fifth with 77 points, while Ross Fontes of Seattle, winner of the feature Sunday, was sixth with an aggregate total of 73.

Following were Bud Hoelzel of Seattle (71), Cliff Hucul of Prince George (64) and the Victoria duo of Albert Smith (41) and Roy Smith (38).

★ ★ ★

"A" trophy dash: 1, Bud Hoelzel (Seattle); 2, Bob McLeod (Seattle); 3, Norm Ellefson (Spokane); 4, Gordon Stewart (Seattle).

"B" trophy dash: 1, Ross Fontes (Seattle); 2, Jerry Sneva (Spokane); 3, Gary Miller (Calgary); 4, John Sidrs (Seattle).

First heat: 1, Bob Cochrane (Seattle); 2, Ray Pottinger (Nanaimo); 3, Tom Longhurst (Vancouver); 4, George Robertson (Lewiston, Idaho).

Second heat: 1, Ross Fonten (Seattle); 2, John Tharp (Seattle); 3, Cliff Hucul (Prince George); 4, Jerry Sneva (Spokane).

Fast heat: 1, Jerry Fanger (Tacoma); 2, Don McLeod (Tacoma); 3, Bud Hoelzel (Seattle); 4, Norm Ellefson (Spokane).

Main event (50 laps): 1, Ross Fontes (Seattle); 2, Don McLeod (Tacoma); 3, Gordon Stewart (Seattle); 4, Cliff Hucul (Prince George).

Saturday

"A" trophy dash: 1, Roy Smith (Victoria); 2, Don Selley (Portland); 3, Gordon Stewart (Seattle); 4, Norm Ellefson (Spokane).

"B" trophy dash: 1, Dennis Anthony (Seattle); 2, John Tharp (Seattle); 3, Don McLeod (Tacoma); 4, Jerry Sneva (Spokane).

First heat: 1, Albert Smith (Victoria); 2, Bob Cochrane (Seattle); 3, Gary Miller (Calgary); 4, Tom Longhurst (Vancouver).

Second heat: 1, Don McLeod (Tacoma); 2, John Tharp (Seattle); 3, Dennis Anthony (Seattle); 4, Jerry Sneva (Spokane).

Fast heat: 1, Bob Gregg (Vancouver, Wash.); 2, Don Selley (Portland); 3, Bud Hoelzel (Seattle); 4, Gordon Stewart (Seattle).

"B" main event (15 laps): 1, Albert Smith (Victoria); 2, Tom Longhurst (Vancouver); 3, Rebel Jackson (Seattle); 4, Ray Pottinger (Nanaimo).

"A" main event (50 laps): 1, John Tharp (Seattle)½ 2, Norm Ellefson (Spokane); 3, Don McLeod (Tacoma); 4, Bud Hoelzel (Seattle).

Roy Smith, who was also looking for a third victory after winning in 1971 and 1968, went out of action with mechanical trouble on the 42nd lap of the main Saturday night while holding down third place.

His crew toiled through part of the night and all Sunday morning to repair push-rod and crankshaft problems but couldn't get things together well enough to make the time trials Sunday.

Consequently, Smith had to start at the tail-end of the 23-car pack in the Sunday main and couldn't overcome the handicap.

SMALL CROWDS

Best performances by the Victoria drivers came Saturday with Roy Smith winning the "A" trophy dash and Albert Smith recording victories in the first heat and 15-lap "B" main.

Track manager Reg Midgley summed up the event:

"The racing was extremely fast and clean, and the driving exceptional."

But he wasn't all that happy with the "disappointing" crowds. A total of 2,973 fans turned out Saturday night and the attendance dropped to 1,931 on Sunday.

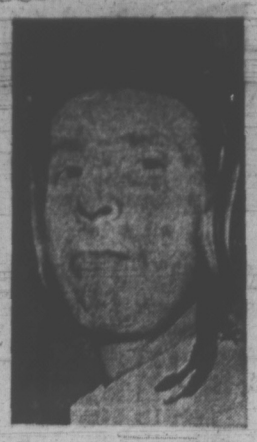

NORM ELLEFSON
. . . winner on points

Lomas, Sadler Stake United to Slim Lead

VANCOUVER — Victoria West-United will nurse a slim, 1-0 lead into Centennial Stadium when their two-game, total-point Pacific Coast Soccer League final series winds up next Saturday.

The Uniteds can thank striker Dan Lomas and goalkeeper Barry Sadler for staking them to the advantage in the series opener Sunday.

Lomas fired the only goal of the game and Sadler came up with the big saves to spark United to its 1-0 victory over Paul's in the opening game at Empire Stadium.

The 19-year-old Lomas took a goalmouth pass from Dean Stokes and rammed the ball past Darryl Wallace to climax a neat passing play at the 38-minute mark of the second half.

Stokes had taken a pass from Jim Irvine after Ray Telford and Brian Robinson had moved the ball into scoring range.

The veteran Sadler blocked threatening early shots by Sergio Zanatta and Tom Newman before United's defence tightened up and prevented Paul's from penetrating the goal area.

"He (Sadler) controlled the goal area completely," said United coach Frank Grealy in praising his netminder who now has seven shutouts this season. "It gives a team so much confidence to have a goalie like that."

As Grealy expected, it was a rough game. Unlike the last time the teams met, United refused to be intimidated by Paul's hard-checking tactics. Paul's blanked United 2-0 in a late-season game.

"They tried to intimidate our players again . . . but it didn't work, Grealy said. "We just kept challenging them."

"The refereeing was atrocious," added Grealy, who felt referee Frank Lee ignored several fouls by Vancouver players.

He was particularly incensed when Irvine and Metro Gerela of Paul's were both cautioned for a second-half incident which, Grealy said, Gerela started by punching Irvine in the face.

Held together by Sadler's efforts early in the game, United came on stronger as the game progressed and took control in the second half, consistently exerting pressure.

MINOR BASEBALL

SENIOR BABE RUTH

Peter Pollen 020 001—3 7 0
Vantreights 201 000—3 4 4
Glen Campbell, Rob St. Denise (4) and Tom Jones; Andy Linn and Randy Johnson.

VICTORIA COLT LEAGUE

Triangle Colts 2, Layritz 5.

PONY LEAGUE

Carnarvon

Cubs 15, Oak Bay One-Stop 3.
Uplands Golf 3, Henderson Realty 1.
Century Inn 4, Evening Optimists 2.

LITTLE LEAGUE

James Bay

ANAF 17, B.C. Government Employees 0.
Cosy 9, Victoria Optimists 8.

Gordon Head

Gordon Head Shell 8, Vantreights 7.
Gordon Head Shell 8, Vantreights 6.
University Heights Esso 13, Acme Painting 11.

SATURDAY

SENIOR BABE RUTH

Peter Pollen 200 000 0— 2 4 0
Cosmopolitans 030 002 x— 5 4 0
Ray Andre and Tom Jones, Garry Budd, Bruce Crowe (4), Frank Daizlel (6) and Tom Craig. Home run: Cosmopolitans — Russ Walker.

BABE RUTH

Saanich Evening Optimists

Marigold Nurseries 7, Painter's Fuels 1.
Vancouver, Wash., 3, Burger Chef 3 (exhibition).

PONY LEAGUE

Layritz

Gordon Sporting Foods 14, Ganderton Plumbing and Heating 4.

Carnarvon

Estevan Merchants 7, Oak Bay Lions 1.

LITTLE LEAGUE

Layritz (majors)

Individuals 12, Royals 0.

Layritz (minors)

Braves 18, 49ers 6.

Gordon Head

Victoria Evening Optimists 12, Gordon Head Shell 4.
Acme Painting 10, Vantreights 10.
Cablevision 9, University Heights Esso 3.

FRIDAY

BABE RUTH

Esquimalt

Optimists 12, UCT 5.
Saanich Evening Optimists Burger Chef 12, Oakcrest 11.

PONY

Carnarvon

Cubs 6, Century Inn 4.

Layritz

Empress Paint 12, Ganderton Plumbing and Heating 6.
Evening Optimists 12, Saanich Lions 2.

LITTLE LEAGUE

Gordon Head

Acme Painting 12, Cablevision 4.

James Bay

BCGE 13, COZY 9.

National

Oddfellows 11, Willocks Garage 0.

Layritz

Suburban Motors 14, Royals 7 (majors).
49ers 14, Giants 10 (minors).

One Blow Does It

Nanaimo Tally-Ho went begging for base hits Sunday, but one timely blow was enough to salvage a split for the new entry in the Major Men's Softball League.

The Bill Haslam-coached Tally-Hos managed only one hit off the combined offerings of Brentwood's Brian Vandercracht and Ken Fox in Nanaimo's Central Park debut, but it was enought tag Butler Brothers with a 4-2, extra-inning defeat.

Nanaimo's hit famine also stretched into a second game as Seaboard Construction's Glen Bullen unfurled a three-hitter and a 5-0 shoutout.

Brentwood, like Nanaimo, emerged with a split for the day. Butlers opened their season with a 7-5 victory over Churchill Hotel.

Garnet Currie managed Nanaimo's only hit against Brentwood. He tagged Vandercracht, who had come on in relief, for a two-run double that plated the winning runs in the eighth inning.

The veteran Bullen was in complete charge to spark Seaboard. He struck out 13 en route to the shutout.

Brentwood 002 130 1— 7 5 3
Churchill Hotel 210 101 0— 5 5 0
Brian Vandercracht and Harvey Williams; Gord Warren and Kirk Kirkby. Home run: Churchill Hotel —Warren.

Nanaimo 000 002 02— 4 1 2
Brentwood 200 000 00— 2 3 3
Jim McGlenon and Terry Grim; Lyle Gallia (8); Ken Fox, Vandercracht (6) and Williams.

Nanaimo 000 000 0— 0 3 4
Seaboard 002 021 x— 5 9 0
Barry Gallia and Lyle Gallia; Glen Bullen and Paul Morrison.

Shutouts Mark McGinnis Opening

Bells Men's Wear and Century Inn opened the Stuffy McGinnis Major Men's Softball League season on a decisive note Sunday, scoring shutout victories over rivals at Heywood Avenue Park.

Bells blanked Juan de Fuca Sporting Goods 3-0 in the afternoon game and Century tripped Victoria Molsons 1-0 in the evening contest.

Steve Bishop led off scoring for Bells with a solo home run in the second inning. Darrell Lorimer came in on an error and Bill Short crossed the plate on a triple by Doug Boden to finish scoring in the fourth inning. Steve Ross struck out four batters en route to his three-hit shutout.

Bob Rutherford scored the lone run for Century during the fifth inning. He gained first with a base-on-balls, advanced to second on a single by Gord Rutherford, utilized a fielder's choice to reach third and came in on a Molson error. Rutherford led batting for Century with two hits on two trips to the plate.

Winning-pitcher Bob Haldane and Wade Burns of Molsons both hurled three-hitters.

Juan de Fuca 000 000 0— 0 3 2
Bells 010 200 x— 3 5 3
Jack Lundquist and Bob Grey; Steve Ross and Darrell Lorimer.

Victoria Molsons 000 000 0— 0 3 2
Century Inn 000 010 x— 1 3 1
Wade Burns and Jack White; Bob Haldane and Barry Moen.

Saanich Bees Trip Burnaby

Greater Victoria clubs split a pair of B.C. Junior "B" Lacrosse League encounters on home floors Sunday.

Saanich nipped Burnaby Lakers 14-13 at Pearkes Arena while Victoria McDonald's Bread dropped a 15-4 decision to East Vancouver in Memorial Arena.

Kevin Alexander led Saanich with six goals and two assists while Bob Cool provided some solid support with a goal and six assists.

Ken King led the East Vancouver win with four goals and three assists. Mike Yager, Randy Sylvester, Roger Hill and Wayne Eversfield counted for Victoria.

Next league game is Tuesday with Victoria playing Nanaimo at 8 p.m. in Memorial Arena.

Royals Gain Semi-Finals

Cosmopolitan Royals of the Victoria and District Soccer League's first division hammered Oak Bay of the third division 6-1 Sunday at Lambrick Park to gain the semi-finals of the B.C. Soccer Commission's Jackson Cup competition.

Gil McIlraith led the rout with three goals while singles were netted by Rudi Kuebler, Jerry Punt and Theo Vandenberg.

Royals face Victoria West II in the semi Wednesday at a venue yet to be decided.

Stevenson's Clouting Starts Bates Rolling

AUBURN — Harvey Stevenson figured prominantly in each victory at the weekend as Victoria Bates opened its inaugural Northwest International Fastball League season by winning three out of four encounters with Tacoma Ruth Realty.

Victoria swept Saturday's opening doubleheader 6-5 and 6-3 dropped the first Sunday game 5-4, then bounced back for a 6-4 triumph in the series' windup.

Stevenson cranked out three home runs during the two-day series.

Stevenson's homer brought in Bob Boudot in the first inning at the Sunday night game and he added a solo home in the fourth inning to give Victoria 4-2 lead.

Sevenson also packed power in the Saturday evening game, unloading a three-run homer to open scoring in the third inning.

Bates open their home stand next weekend at Royal Athletic Park.

★ ★ ★

Victoria Bates 020 000 2— 4 8 3
Tacoma 400 000 1— 5 6 6
Bob Swanson, Dave Ruthowsky (1) and Muzz Smith; Jay Huston, Chico Thayer (4) and Lloyd Glasoe.

Second game:
Victoria Bates 210 102 0— 6 10 1
Tacoma 101 020 0— 4 9 4
Glen Langsett, Lorne Auvache (6) and Bill James; Glen Huston and Lloyd Glasoe. Home runs: Victoria — Harvey Stevenson (2) and Don Lancaster.

SATURDAY

Victoria Bates 001 013 1— 6 10 1
Tacoma 010 030 1— 5 8 3
Dave Ruthosky, Lorne Auvache (7) and Muzz Smith, Bill James (6); Chico Thayer and Lloyd Glasoe.

Second game:
Victoria Bates 003 002 1— 6 8 1
Tacoma 201 000 0— 3 6 2
Lorne Auvache and Bill James; Jay Huston, Chico Thayer (7) and Lloyd Glasoe. Home runs: Victoria —Harvey Stevenson, Don Lancaster, Ken Bate.

Policemen On the Run For Record

VANCOUVER (CP) — Twelve Los Angeles policemen are planning a world record long-distance relay run over the 2,100-mile distance between Tijuana, Mexico, and Vancouver.

The officers will run in 10-mile jaunts, leaving Tijuana Tuesday and arriving in Vancouver May 19.

The run by the policemen will be part of the third annual British Columbia Festival of Sports, and it also will mark International Police Week May 14-20.

The Festival of Sports starts May 18 and runs to June 5 with 91 B.C. communities and more than 100,000 athletes taking part in 45 individual sports.

ROUGHRIDER CANDIDATE

REGINA (CP) — Lee Wilson, a 23-year-old fullback from South Dakota, has been signed by Saskatchewan Rokghriders of the Western Football Conference.

Camille Henry Named Coach

NEW YORK (AP) — New York Raiders of the World Hockey Association have announced the signing of Camille Henry, former National Hockey League forward, as their coach.

Henry, who coached Kansas City Blues of the Central Hockey League, two years ago, spent 16 seasons in the NHL, most of them with New York Rangers. He also played for Chicago Black Hawks and St. Louis Flyers.

The Raiders also announced the signing of right winger Ted Scharf, who played last season with New Jersey Devils of the Eastern Hockey League, and goalie Peter Donnelly, a native of Detroit.

Morris Second

VANCOUVER—Tom Morris of Victoria placed second behind Max Grace of Vancouver in the 55-mile Steen Trophy road race here Sunday.

Bass Lysett of Vancouver was third in the senior category while Hank Khoning of Alberta placed fourth.

CURLERS GET HELP

REGINA (CP) — The Saskatchewan government has approved a $15,000 grant for the promotion of the world curling championships to be held here next spring.

Newcombe Tops Las Vegas Test

LAS VEGAS, Nev. (AP) — John Newcombe of Australia won the $50,000 Alan King tennis classic here Sunday by defeating Cliff Drysdale of South Africa 6-3, 6-4.

Newcombe collected $10,000 first prize money.

Newcombe pulled a stomach muscle during the doubles finals Saturday night and had to forfeit the match. He said a doctor gave him painkilling injections before Sunday's match.

Brian Holley
VOLVO
SERVICE—PARTS—SALES
8 A.M. to 8 P.M.

All Models Including Fuel Injection Now Available
3319 Douglas at Cloverdale
Phone 384-1161

P.D.Y. FOOD CENTRE
CRAIGFLOWER and TILLICUM
Prices Effective Sun., Mon., Tues., Wed.
May 7, 8, 9, 10
WEEKDAYS, 9 to 9; SUNDAYS, 10 to 7
We Reserve the Right to Limit Quantities
MARGARINE 18c
Freshie, Reg. 25c lb.
PORK CHOPS 79c
Gov't Inspected. Reg. 1.05. lb.
COOKED HAM 1.00
Eversweet. Reg. 65c. 6-oz. pkg. 2 6-oz. pkgs.
COFFEE 79c
Blue Ribbon. Reg. 99c lb. 1-lb. tin
THE TEA TEA BAGS 1.29
Reg. 1.69. 120 bags
SEEDLESS RAISINS 69c
DEL MONTE. Reg. 89c. 2-lb. bag
PINEAPPLE JUICE 3 1.00
DEL MONTE 48-oz. tins
ARCTIC POWER 79c
Cold Water Detergent. Giant size. Reg. 1.15 each
ROYALE SUPER TOWELS 39c
Reg. 49c
NEW POTATOES 69c
California. Reg. 99c. 10 lbs.
BROCCOLI 39c
Fresh, Snoboy. Reg. 29c lb. 2 LBS.
ORANGES 10c
Fancy Navel. Reg. 16c lb.

$92,000
EVERY COLOR — MODEL
HONDA
"World of Pleasure"
PEARSON

A Alignments Wheel balancing and axle straightening Cars, trucks, trailers.
B Brake Relines Drum and disc turning From $29.95
R Radiator Repairs, servicing
★ OPEN SATURDAYS ★
A.B.R. AUTOMOTIVE SERVICES
385-1811 761 Cloverdale Ave. (Opp. A.N.C.) 385-1811

5 inch Continuous Gutter in baked enamel
Takes care of itself for 20 years!
479-3232
FREE ESTIMATES
B.C. ALUMINUM "EASY TERMS!"

FOR "BETTER BUY" TV AND STEREO
704 VIEW DOWNSTAIRS
BETTER-BUY

LEASE OR BUY?
GOOD QUESTION AND WORTH TALKING ABOUT
With over 20 years experience in selling Volkswagens to the people of Victoria, and with our new Auto-Bank Plan and low interest rate, we would definitely recommend the purchase plan. Terms are designed to fit any budget and you know the feeling of pride in ownership. IN OTHER WORDS, WHEN IT'S PAID FOR IT'S YOURS — WHICH IS A SOUND INVESTMENT . . . Take your trade-in allowance in cash and pay only the payment listed below on the car of your choice.
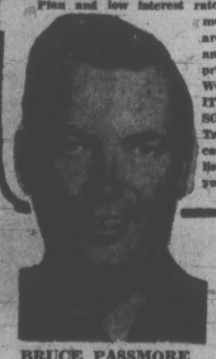
BRUCE PASSMORE PRESIDENT
We Don't Say We're First— We Prove It . . . AND THAT'S THE TRUTH!
'72 BEETLES
$59 DOWN AND $59 A MONTH
The above payments are based on 48 months bank charges at 11.8% on approved credit. Free life insurance for the amount of the contract. Licence and 5% Sales Tax extra.
Speedway VOLKSWAGEN
971 Yates at Vancouver Streets

Bob Allison Believes

You Would Love to Buy a Car Covered by the Buyer Protection Plan
YOU CAN DRIVE THESE CARS FOR ONE YEAR OR 12,000 MILES AND IF ANYTHING GOES WRONG AND IT'S THE MANUFACTURER'S FAULT, IT WILL BE FIXED FREE!
Complete details of the 1972 new car guarantee are displayed on the window of every new car in our showroom.
THIS CAR COVERED BY THE BUYER PROTECTION PLAN
AT THIS PRICE, ONE ONLY!
1972 MATADOR STATION WAGON!
360 V8, automatic, individually reclining seats, woodgrain, wheel covers, visibility group, light group, luggage rack, radio, power steering, power brakes, power rear window, G78x14 whitewalls.
Reg. $5374 NOW $4795
REG. MIDGLEY'S
American Motors
★ GREMLIN ★ HORNET ★ MATADOR ★ JAVELIN ★ AMBASSADOR
736 CLOVERDALE AVE. 385-8756

Dodger Don Sharp But Expos Sharper

By The Associated Press

Don Sutton's best was brilliant . . . but not quite good enough to beat Montreal Expos.

"It was the best game I ever pitched in professional ball, and that covers eight years," the Los Angeles right-hander said Sunday after hurling 10 innings of one-hit ball, only to have the Expos edge the Dodgers 1-0 on reliever Pete Richert's bases-loaded error in the 13th.

Elsewhere, Steve Carlton became the National League's first five-game winner with a 13-strikeout performance as Philadelphia Phillies trounced San Francisco Giants 8-3, New York Mets rallied in the final three innings to beat San Diego Padres 8-6 in 10, Pittsburgh Pirates outslugged Cincinnati Reds 9-6 and St. Louis Cardinals scored three times in the last of the ninth to nip Atlanta Braves 5-4. Houston Astros and the Cubs were postponed by cold weather in Chicago.

CLEAN SINGLE

The only hit off Sutton, who walked four, struck out three and hit a batter, was Bob Baisley's clean single to right leading off the seventh.

After Sutton left, Jim Brewer followed with two hitless innings before Richert came on in the 13th to be greeted by John Moccabella's leadoff single, the second Montreal hit. After Ron Woods popped up attempting to sacrifice, Ron Hunt singled. Clyde Mashore was purposely passed after the runners moved up on Duke Sims' passed ball.

Richert then bobbled Mike Jorgensen's bouncer back to the mound as Boccabella raced home.

The victory kept the surprising Expos one-half game behind New York and Philadelphia in the National League's Eastern Division.

Milwaukee's drought finally ended but Milt Wilcox is looking forward to many more scoreless innings in the American League.

The Brewers, shutout victims in three straight games, cracked the goose egg barrier after 30 innings of baseball and scored a 5-2 victory over California Angels.

Wilcox, meanwhile, is in the enviable position of battling Gaylord Perry for honors as Cleveland Indians' top right-hander. Milt fired a three-hitter at Chicago White Sox for a 3-0 victory as the Indian pitching staff extended its own scoreless inning string to 26.

In Sunday's other AL games Mickey Lolich became the American League's first five-game winner as Detroit Tigers tipped Texas Rangers 7-4, Oakland Athletics suspended New York Yankees 7-5, Minnesota Twins belted Boston Red Sox 8-4 and Baltimore Orioles beat Kansas City Royals 5-4.

Lolich struggled for his fifth victory and fifth complete game in six starts. He gave up 11 Texas hits, but none of them went for extra bases. It was almost a repeat of his previous victory when he permitted 10 Kansas City safeties.

"As long as they're all singles, I'm all right," Lolich shrugged.

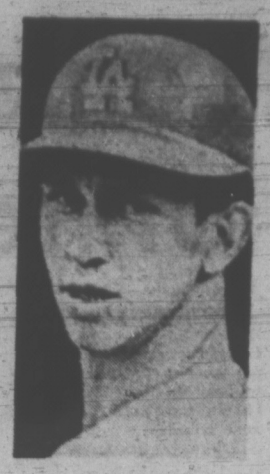

DON SUTTON
. . . hard-luck type

BASEBALL SCOREBOARD

NATIONAL LEAGUE

Eastern Division

	W	L	Pct.	GBL
New York	12	6	.666	--
Philadelphia	13	7	.650	--
Montreal	11	6	.647	½
Pittsburg	8	10	.444	4
Chicago	8	11	.421	4½
St. Louis	8	11	.421	4½

Western Division

	W	L	Pct.	GBL
Houston	12	6	.667	--
Los Angeles	12	8	.600	1
San Diego	9	12	.429	4½
Cincinnati	8	11	.421	4½
Atlanta	8	13	.381	5½
San Francisco	7	15	.318	7

Houston at Chicago, postponed.

Los Angeles 000 000 000 000 0—0 10 1
Montreal 000 000 000 000 1—1 3 0
Sutton, Brewer (11), Richert 0-1 (13) and Sims, Morton, Marshall 3-0 (11) and Boccabella.

San Francisco 000 000 021—3 7 1
Philadelphia 004 020 02x—8 11 0
Bryant 0-2, Stone (5), Johnson (6), Morris (8), McMahon (8) and Healy, Gibson (8); Carlton 3-1 and McCarver. Home runs: San Francisco—Bonds (3rd); Philadelphia — Luzinski (3th).

Atlanta 002 000 002—4 10 0
St. Louis 100 100 003—5 13 2
Reed, G. Stone (9), Niekro 3-3 (9), Schueler (9) and Casanova; Cleveland 3-0 and Simmons. Home runs: Atlanta — Carr (3rd); St. Louis — Hague (2nd).

Pittsburgh 201 001 401—9 13 1
Cincinnati 013 000 020—6 8 1
Briles 2-0, Moose (8) and Sanguillen; Billingham 0-5, Hall (7) and Bench. Home runs: Pittsburgh — Oliver (1st), Stargell (4th); Cincinnati — Perez (2nd), Morgan (3rd), Toman (4th), Geronimo (1st).

San Diego 110 022 000 0—6 10 4
New York 000 000 051 3—8 11 0
Norman, Ross (8), Caldwell (8), Corkins (9), Schaefer (9), Accosta 1-1 (9) and Kendall; Gentry, Capra (6), Taylor (8), McGraw 1-0 (10) and Grote. Home runs: San Diego — Jefer (2nd and 3rd), Thomas (1st); New York — Agee (3rd).

Saturday

Pittsburgh 8, Cincinnati 1.
San Francisco 3, Philadelphia 1.
Chicago 6, Houston 4.
San Diego 6, New York 2.
St. Louis 4, Atlanta 2.

AMERICAN LEAGUE

Eastern Division

	W	L	Pct.	GBL
Detroit	10	6	.625	--
Baltimore	10	7	.588	½
Cleveland	10	7	.588	½
New York	5	11	.313	5
Boston	4	10	.286	5
Milwaukee	4	10	.286	5

Western Division

	W	L	Pct.	GBL
Minnesota	12	3	.800	--
Oakland	10	4	.714	1½
Chicago	9	8	.529	4
Texas	8	10	.444	5½
Kansas City	8	11	.421	6
California	7	10	.412	6

Texas 002 010 100—4 11 1
Detroit 100 150 00x—7 9 1
Bosman 1-4, Paul (5), Cox (6), Shellenback (7) and Billings, Suarez (7); Lolich 5-1 and Freehan. Home run: Detroit—G. Brown (1st).

New York 302 000 000—5 13 4
Oakland 000 340 00x—7 8 2
Kline (1), Hinton (5), Beene (5), Lyle (8) and Munson; McLain, Horlen 1-0 (4), Segui (6) and Duncan. Home runs: New York—Blomberg (1st); Oakland—Duncan (4th).

Chicago 000 000 000—0 3 2
Cleveland 010 020 00x—3 8 0
Bahnsen 2-4, Forster (5), Romo (8) and Herrmann; Wilcox 4-2 and Fosse.

Kansas City 100 000 012—4 10 1
Baltimore 200 003 00x—5 9 1
Dal Canton 1-2, Abernathy (6), Fitzmorris (7) and Kirkpatrick; Dobson 3-2, Watt (9) and Etchebarren. Home run: Kansas City—Kirkpatrick (3rd).

Milwaukee 001 002 002—5 9 0
California 000 010 100—2 6 2
Parsons 2-2, Sanders (7) and Porter, Rodriguez (9); Clark 2-2, May (8), Fisher (9) and Kusnyer. Home runs: Milwaukee—Coniglaro (2nd); California—Oliver (2nd).

Minnesota 000 142 001—8 14 4
Boston 100 000 102—4 6 1
Woodson 3-0, LaRoche (7), Granger (9) and Mitterwald; Tiant 0-1, Bolin (6), Pattin (8) and Fisk. Home run: Minnesota—Reese (1st).

SATURDAY

Cleveland 12, Chicago 0.
Detroit 4, Texas 1.
Minnesota 3, Boston 2.
Oakland 4, New York 1.
Kansas City 9, Baltimore 1.
California 2, Milwaukee 0.

INTERNATIONAL LEAGUE

Charleston 6, Tidewater 2.
Syracuse 2-5, Peninsula 0-4.
Richmond 9, Rochester 8.

Saturday

Tidewater 3, Charleston 2.
Peninsula 17, Syracuse 2.
Richmond 9, Rochester 8.
Louisville 6, Toledo 1.

PACIFIC COAST LEAGUE

Tacoma 6, Portland 5.
Eugene 13, Hawaii 10.
Phoenix 8, Tucson 1.

Saturday

Hawaii 5, Eugene 3.
Tucson 3, Phoenix 2.
Portland 10, Tacoma 6.

Junior Bakers Extend Burnaby

Victoria McDonalds proved Saturday night they belong in the Junior "A" ranks.

McDonalds took an early 2-0 lead and kept with a powerful Burnaby Cablevision team until late in the third period when the mainland visitors snapped a 6-6 deadlock and went on to a 9-7 decision in the Pacific Junior Lacrosse League opener before 1,050 fans at Memorial Arena.

Through it all, McDonalds goalie John Hamilton was the busiest man on the floor by blocking 53 shots.

Burnaby captain Taki Vohalis scored two goals — including the winner with less than two minutes to play — and collected two assists to spark the visitors.

Mike McLenaghen fired three goals while Ron Kulcheski and Mike Holden added two goals each for the defending league champions.

Bob Crook scored a pair of goals and Jim Lynch, Glen Newman, Andy Reid, Mike Yager and Danny Green had singles for McDonalds. The game was the first junior "A" contest for all the Victoria players, most of whom were members of the McDonalds team which won the Canadian junior "B" crown last year.

Referees divided 46 minutes in penalties evenly between both teams, including fighting majors to Norm Baker of McDonald's and Kulcheski.

McDonalds, who play Surrey Junior Salmonbellies tonight in Surrey, have called up Kevin Alexander from the Saanich junior "B" team for use on the mainland.

Penalties Hurt Rocks

COQUITLAM — Coquitlam Adanacs took advantage of Victoria penalties Saturday night to score two power-play goals late in the second period to take a 9-7 lead then held on to edge the Shamrocks 10-9 in a Western Lacrosse Association game.

★ ★ ★

	P	W	L	F	A	Pts.
VICTORIA	2	1	1	22	18	2
Vancouver	2	1	1	23	18	2
Coquitlam	2	1	1	19	22	2
New Westminster	2	1	1	18	23	2

VICTORIA				COQUITLAM			
Chapman	0	0	0	Jolly	0	3	0
Kastelein	0	0	4	Aitchison	0	2	2
F. Alexndr	0	0	0	Burquin	0	0	0
K. Alexndr	2	0	2	Goulet	2	1	2
N. Dillon	0	1	0	Persons	1	1	2
B. Thmpsn	3	1	12	Talson	0	1	0
Bryant	0	1	0	Tracey	0	3	0
C. Dhillon	1	1	15	Carey	1	0	4
MacLean	1	0	2	Crompton	0	0	7
Levasseur	0	0	0	Allen	1	3	0
Austin	0	0	0	Wallsmith	2	0	0
D. Somner	1	1	4	Ormond	1	1	2
Beaulac	0	0	8	Bellwood	0	2	0
D. Thmsn	1	3	2	Scott	0	1	4
I. Thmpsn	0	3	4	Mitzel	2	0	0
Black	0	1	0				
Unwin	0	0	0				
Grover	0	0	0				
Totals	9	12	57	Totals	10	17	28

Shots stopped:

Chapman (V)	16	13	13—42
Jolly (C)	12	11	6—29

Score by period:

Victoria	4	3	2	—9
Coquitlam	4	5	1	—10

Shamrocks were hard hit by penalties all night as the referees assessed Victoria 57 minutes in penalties, more than Adanacs' total of 28.

Victoria goalie Skip Chapman was pelted with 52 shots in the game and, for the second time in as many outings, was the outstanding player on the floor.

The Rocks managed just 29 shots at veteran Skip Jolly in the Coquitlam goal.

Charn Dhillon was tagged with a major and match penalty for a second-period incident and the Adanacs pumped in a pair of goals while the flashy centerman was off.

Another odd-man goal early in the third period proved to be the winning marker.

Brian Thompson fired three goals and added an assit to spark the Rocks' scoring attack. Thompson was also prominent in the penalty parade by taking a 10-minjte misconduct.

Doug Wallsmith, Mike Mitzel and Rich Goulet each scored two gals for the Adanacs. Victoria's next game is Wednesday night when defending champion New Westminster Salmonbellies visit Memorial Arena.

$92,000
EVERY COLOR—MODEL
HONDA
"World of Pleasure"
PEARSON

Bob Reid Heads James Bay Club

Bob Reid has been elected president of the James Bay Athletic Association.

Also elected at the annual meeting of the club, which was established in 1886, were Stan Emerick (first vice-president), Tom Skinner (second vice-president), Mike Hutchinson (secretary) and Frank Reynolds (treasurer).

Other members of the executive are Bernie Sinclair, Les Underwood, Gary Marshall, Ray Rogers, Jack Reid and John Cambrey.

ACME SUPPLIES

Save time and money — buy under one roof at Acme Supplies — One invoice — One cheque.

- Johnson Floor Finishes
- Cleaning Compounds
- "Advance" Carpet Machines
- Janitorial Equipment
- Nylo-Kleen Mats

ACME SUPPLIES
The Janitor's Downtown Stockroom
1917 QUADRA ST.
(Opposite the Curling Rink)
Closed Saturdays 383-8822

Cowichan, Albion Post Cricket Wins

Albion and Cowichan chalked up victories and Castaways salvaged a draw with Incogs as the 1972 Victoria and District Cricket Association season started with three weekend matches.

Getting some deadly bowling from Howard Martin, Cowichan nipped Oak Bay 41-39 in a Sunday contest at Windsor Park.

Martin captured seven wickets at a cost of only 13 runs and clubmate Tim Brierly took three for nine. Brierly and Dave Thomson each batted for 12 Cowichan runs.

Oak Bay's Cartwright Richards also turned in a spectacular bowling performance, taking six Cowichan wickets for 10 runs. John Braisier accounted for 17 Oak Bay runs.

On the pitch at St. Michael's University School Sunday, Incogs declared at 127 for five wickets after Pat Ely had batted for 33 runs and Jim Wenman scored 27.

Castaways had replied with 53 for seven wickets, when time ran out.

Leading Incog bowlers were Mike Elcock (three for 14) and Pat Davis (two for 13).

Albions posted a nine-wicket triumph over Alcos Saturday at Beacon Hill as fipe bowling by Alex Porter and Don Hughes wrecked the Alcos.

With Porter toppling five wickets for 20 runs and Hughes taking four for 14, Alcos were all out for 53.

Albions passed that total while losing only one wicket. Keith Dixon was 19, not out; Brian Heaps scored 18, not out, and Mal Shanks accounted for 12 runs.

Sydney Thomson Leads Golf Event

Sydney Thomson of Royal Colwood and Margo Mann of Victoria both needed countbacks Saturday to win the opening round of three-match Centennial Cup Junior women's golf series at Royal Colwood.

Miss Thomson had finished in a tie with Sue Metcalfe of Uplands for low gross (98) and Miss Mann and Jill Smith also of Uplands both had low net scores of 88.

Second round is scheduled for Cowichan May 27.

Express Hits Early

Esquimalt Ocean Express exploded for six runs in the first inning and pitcher Randy Jackson scattered six hits as Esquimalt defeated View Royal 7-1 in a Colwood and District juvenile boys' softball game Sunday.

Eric Smith Wins Bicycle Contest

Eric Smith of Mt. Douglas topped 40 other high school riders Sunday to win the Claremont invitational 21-mile bicycle race on Saanich roads.

Karl Fawthorpe and Pat Ferris finished second and third to pace Belmont to the team prize.

Belmont competitors also placed fifth, seventh, 10th, 11th, 14th and 16th to collect a trophy for the most finishers.

HFC
Announces
"The up to $10,000 Real Estate Loan"

Special Rates

A loan designed exclusively for property owners. People like you, who own or are buying real estate. And what it means is that the money you have invested in the real estate is your borrowing power. As much as $10,000 at HFC.

You see, with every payment or improvement you make, every increase in property value . . . the money in that property builds up. Whether it's a house or vacant lot . . . the value keeps increasing. And your equity keeps growing. With an HFC Real Estate Loan, you can make that equity work for you. To get the things you want, now. A new car, home improvements or vacation property. Consolidate your bills or pay for college tuition.

Whatever your money needs, talk to HFC about a Real Estate Loan. All our offices are connected by computers. So, we can process your loan immediately and your money can be ready promptly. A cheque made out to you . . . to be used for whatever you need or want.

HOUSEHOLD FINANCE
Corporation of Canada
HOUSEHOLD REALTY CORPORATION LIMITED

2 VICTORIA OFFICES
1218 Douglas St. at Yates — Telephone EV 2-8156
(above the Metropolitan Store)
3459 Saanich Road — Telephone 386-3226
(next to the Town and Country Shopping Centre)
Ask about our evening hours

FOR "BETTER BUY" AREA CARPETING
704 VIEW DOWNSTAIRS
BETTER-BUY

AGAIN IN '72 . . .
STILL RATED NO. 1
IN ITS CLASS
Just announced by the most authoritative leading non-commercial consumer reporting publication.
'72 Dodge Dart

"Victoria's Most Trusted Name"
NATIONAL CHRYSLER DODGE
Both sides of 800 Block YATES ST. • 384-8174

MULLINS MARINE
10-SPEEDS
OVER 500 IN STOCK
925 YATES ST.

HOME OWNERS NEED MONEY?
1st and 2nd Mortgages
For Any Worthwhile Purpose . . .
Consolidation, Home Improvement, Vacation, Etc.

Loan Amount	1st from 9¾% up to 25 YRS.	2nd from 12% up to 15 YRS.
$ 3,000	$28.07	$ 38.86
$ 5,000	$46.78	$ 64.76
$ 7,000	$65.49	$ 90.66
$10,000	$93.55	$129.52

The above examples are based on a minimum rate and carry a 5 year term clause.

LARGER AMOUNTS AVAILABLE
Commercial, Rural and Acreage Inquiries Invited.
AVIS ACCEPTANCE
1304 HILLSIDE
Phone 386-9721 Days; Evenings 385-4165.

PLIMLEY
EXPERIENCE • INTEGRITY • SERVICE
For Specialized Service on
• AUSTIN • MG • ROVER
• TRIUMPH • JAGUAR
GUARANTEED BODY REPAIRS
AT COMPETITIVE PRICES
BY CRAFTSMEN
ON ALL MAKES
FREE ESTIMATES
EXPERT BODY WORK
Spruce Up for Summer Driving
Now at
"YOUR SPORTS CAR HEADQUARTERS"
AT PLIMLEY ON YATES 382-9121

STEP IN. STAND OUT.

3 NEW CASUALS FOR MEN FROM KEDS.
At fine stores everywhere.

BUCKY'S SPORTING GOODS, Duncan, B.C.
MAYNARD SHOES, 811 Fort Street, Victoria.
MR. BIG & TALL, Victoria.
COPP'S SHOE, Burns Blvd., Nanaimo.
NANAIMO SPORTSMAN, 76 Commercial Street, Nanaimo.
STYERITE SHOPS, 1404 Douglas Street, Victoria.
DOMONNEY SHOES, 636 Yates Street, Victoria.
OLD COUNTRY SHOES, 635 Johnson Street, Victoria.
WONG BROS., Nanaimo.
FOOTWEAR CENTRE, Lake Cowichan.
RUSSELL'S SHOE STORE, Box 156, Chemainus.
YALE SHOES, Commercial Street, Nanaimo.
GORDON'S SHOES, Ladysmith, B.C.
VILAGE SHOES, 2238 Oak Bay Avenue, Victoria.
WALKEYS SHOES & MEN'S WEAR, Parksville.

Prince to Become Harvard Man?

LONDON — The Daily Mail said today **Prince Charles**, heir to the British throne, may go to Harvard.

The newsaper's gossip page said "an intriguing future is being mapped out for Prince Charles," now in the Royal Navy on a three-year hitch.

"The possibilities for his further education . . . include a comprehensive course at the renowned Harvard Business School in Massachusetts," it said.

It said "another suggestion" was that Charles might join a merchant banking firm.

CHARLES
. . . Harvard-bound

SAN FRANCISCO — Rock concerts are providing Sen. **George McGovern's** presidential campaing with the sound of clinking cash — with the latest netting $90,000.

Nearly 14,000 people, mostly youths, paid prices ranging from $4.50 to $25 Friday night to see recording and screen star, such as **Judy Collins, Mama Cass Elliot, Warren Beatty** and **Jack Nicholson.** McGovern did not attend.

The gate pushed the total from McGovern rock concerts to a reported $460,000.

MARSEILIES, France — **Rene Barthelemy**, 24, who used to be the chief cook at the central police station mess, was sentenced Saturday to five years in prison for setting up a drug distribution network at police headquarters. Three years of the prison sentence were suspended.

CANTERBURY, England — Teen-age sharpshooter **Jan Greenfield** is the target for some explosive goings-on in Kent. Snubbed by male marksmen, 19-year-old Jan plans to open a clay pigeon shooting club for women only. "I tried to join other clubs, but I was laughed at by resident riflemen," she explained. "I think women are better shots than men because they have a cooler temperament. I'd like to see women represent Britain at Olympic standard in clay pigeon shooting."

people

BUFFALO, N.Y. — **Farny R. Wurlitzer**, 88, former president and retired board chairman of the Wurlitzer Co., died Saturday. His father, **Rudolph Wurlitzer**, founded the company which manufactures organs, pianos, juke boxes and other musical instruments.

SOUTHAMPTON, England — A police mix-up in this Hampshire port helped a truck driver evade possible conviction for motoring offences. Off-duty constable **David Gibbs**, dressed in plain clothes, was about to book the driver when another constable arrested Gibbs for impersonating a police officer. By the time he had been escorted to a local station and had proved his identity, the driver was long gone.

LONDON — One way to break into pop music has been demonstrated by part-time gardener **Roy Osborn**, 30. He jumped onto the stage at the London Palladium and accompanied rock 'n' roll star **Jerry Lee Lewis** during one number. After officials ordered Osborn offstage, a record promoter offered him a contract. "I knew if I performed there someone who counted would be impressed by my singing," he said.

CAPE TOWN — Singer **Eartha Kitt**, on a visit here, told heart surgeon **Christiaan Barnard**: "Smoking is no good for you. You should not smoke if you take out people's hearts."

VANCOUVER — Two members of the Vancouver-based international Greenpeace Foundation will take their anti-nuclear campaign to the corridors of the United Nations this week.

The foundation announced today that Acting Chairman **Pat Moore** and charter member **Jim Boehlen** will fly to New York Tuesday to lobby delegations from countries likely to be most directly affected by a proposed atmospheric nuclear test by France on Mururoa Atoll in the South Pacific this summer.

NEW YORK — Artist **Norman Rockwell** and diplomat **W. Averell Harriman** were among five persons honored Sunday as recipients of the 1972 Albert Einstein Commemorative Awards.

Rockwell's award was in the category of fine arts, Harriman's for public affairs. **Harry Belafonte** received one for performing arts, **Max M. Fisher** for philanthropy and **Dr. George Wald** for medical science.

The awards are presented by the Albert Einstein College of Medicine of Yeshiva University.

The winners were cited for contributing to "the betterment of life for man on earth — to his environment, both physical and spiritual — through dedication and intelligence, both probing and creative."

ROME — Sombody is going to have a little problem hiding the haul he got from a Rome circus — a roller skating ape.

Animal trainer **Armando Caso** told police someone took the ape from its cage. He warned that it is dangerous despite its apprearance in an act on roller skates, a bicycle and a tight rope.

FLINT, Mich. — Gov. **George Wallace** of Alabama delivered a speech about law and order here Thursday night but somebody apparently wasn't paying attention.

About $3,000 worth of musical instruments and equipment were stolen during the night from a station wagon parked behind the Pick-Durant Hotel, where Wallace and his party were staying.

LOS ANGELES — **Jay North**, the tousled blond actor who played the role of Dennis the Menace on television, stopped by the country clerk's office Friday to pick up savings bonds with a face value of $77,425.

The bonds represented 15 per cent of the young performer's salary and were to be held under a 1958 contract until his 21st birthday. A recent change in the law, however, lowered the age of majority to 18 and North was permitted to pick up his bonds early. He is 20.

EARTHA
. . . sound advice

LOWELL, Mass. — **Bill Keating** can lay claim to being the winner of the Fourth Annual Banana Eating Contest at Lowell Tech, but the event was hardly an overwhelming success.

Bill managed to eat 24 bananas in an hour, but that was seven under the all-time school record. Only 12 students participated.

SANTA MONICA, Calif. — Actor **Marlon Brando** and his former wife, **Anna Kashfi**, 37, reached a peaceable agreement Friday in their bitter court battle over custody of their son, **Christian Devi**, 13.

The couple worked out an out-of-court settlement under which the 48-year-old actor will get sole custody of the boy, and the former actress will have visitation rights.

DON'T SHOOT STRAY BIRDS

The B.C. Federation of Naturalists will ask the B.C. Fish and Wildlife Service to stop the practice of collecting "Extra-limital" species of birds for museums and similar institutions.

Extra-limital species are birds from other regions of the North American continent who stray into British Columbia.

Biologists shoot them and preserve their skins as records. The practice of collection has been stopped in Britain and Holland.

A spokesman for the federation said collecting extra-limital birds is not necessary with today's sophisticated cameras.

"There are also many people today who can identify most North American birds and to shoot them is senseless," he said.

The practice of collecting skins is also proving disadvantageous to the biologists as many people won't report the sighting of a strange bird to protect it from being shot.

FOLLOW THIS VICTORIA
ENTERTAINMENT GUIDE

BUTCHART GARDENS—Open every day 9 a.m. to 6:30 p.m. Softly scented cherry blossoms bid you welcome to "SPRINGTIME '72" in these most gorgeous of Gardens. Dotted with Dogwoods, the countryside is lovely too. So for an extra treat, invite a friend and drive out today! Delightful lunches, afternoon teas served every day 11 a.m. to 5 p.m. in the Flower Restaurant. Coffee bar always open. NOTE: Night Lighting commences approximately June 3.

CLASSIC CAR MUSEUM—Cars, wax figures from the past. 813 Douglas (behind Empress Hotel). 9 a.m. - 9 p.m.

ROYAL LONDON WAX MUSEUM — Victoria's world-famous museum of over 130 figures in 45 scenes. At the Inner Harbour, 470 Belleville, 388-4461. 9 a.m. to 10 p.m. including Sunday.

UNDERSEA GARDENS—World's most beautiful garden at the bottom of the sea. 9 a.m. to 10 p.m., Inner Harbor.

SEALAND OF THE PACIFIC—Oak Bay Marina on Scenic Marine Dr. Open 10 - 5 p.m. Hourly Killer Whale Show.

"PRINCE ALBERT MINIATURES" located at the Empress Hotel. Monday thru Saturday 9:30 a.m. to 5:30 p.m.; Sunday 12:00 noon to 5:00 p.m.

DANCING — DINING NITELY
TO THE SOUNDS OF SUNSHINE
Tuesday to Friday 12:00 P.M. to 2:00 A.M.
Saturday 12:00 P.M. to 1:00 A.M.

HAVE YOU GOT THAT "LOCKED-OUT" FEELING?
STAG NITE every WEDNESDAY
(Couples Welcome)
We don't promise an orgy but we know you'll have fun!
NEED A CHANGE IN YOUR NITE LIFE?
COME TO THE
Bacchanalia Cabaret
388-6684 905 ESQUIMALT ROAD
(Kitty Corner from Maverick Market)

She docks right at Victoria's door. And Seattle's.

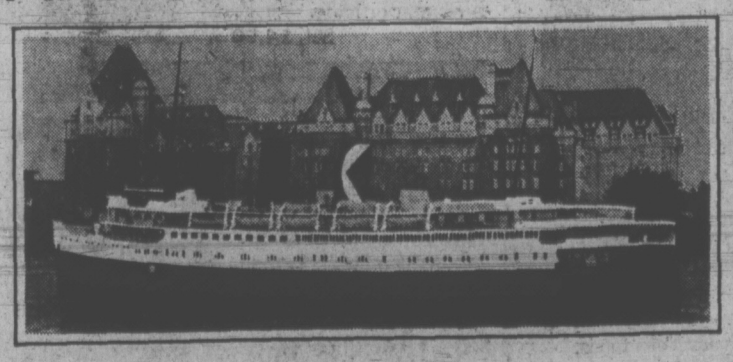

Take the downtown to downtown route.
You can beat the long drives and traffic with us.
You can also forget about the uncertainty of getting your car on the ferry. Because you can reserve both car space and a state room on the Princess Marguerite.
And along with all these extras, you'll have a beautiful scenic trip.
Leave Downtown Victoria 5:30 p.m. • Arrive Downtown Seattle 9:30 p.m.
Leave Downtown Seattle 8:30 a.m. • Arrive Downtown Victoria 12:30 p.m.
For reservations and information
385-7771
CP Rail

NO MONEY
'TIL JUNE
HONDA
"World of Pleasure"
PEARSON

BASTION STUDIO THEATRE
538 Lower Yates
presents
THE TROJAN WOMEN
8 P.M.
MAY 3-7 MAY 10-13
Adults $2 Students $1
(across from the Bastion Square Parkade)

CHEZ ERNEST
Dining Lounge
ROYAL OAK CENTRE
OPEN
TUES. THROUGH SUN.
DAILY 5:30
For Your Dining Pleasure
Your Hosts,
The Kateley Family
For Private and Business Parties, Etc.
CALL 479-2123

THE BIG E ROLLER SKATING
ESQUIMALT SPORTS CENTRE
THE BIG E TONIGHT 8-10:30

FOR "BETTER BUY" 3-ROOM GROUPS
704 VIEW DOWNSTAIRS
BETTER-BUY

Chef Anthony's
ITALIAN—CANADIAN CUISINE
LISTEN TO
STAN MARECHEK'S
GYPSY VIOLIN AND ELECTRIC PIANO
(Romantic)
RESERVATIONS 382-4122
312 Cook Street

GEM Theatre Sidney
DOCTOR'S WIVES
IN COLOR
Dyan Cannon, Richard Crenna
TONIGHT AT 7:45

CRYSTAL POOL
TUESDAY
10:00-12:00—Slim 'n Swim
12:00 - 1:00 p.m.—Adults
1:00 - 3:00 p.m.—Mother and Tot
3:00 - 5:00 p.m.—Public
7:00 - 9:30 p.m.—Public

VICTORIA THEATRE GUILD
PRESENTS
"THE MAN MOST LIKELY TO"
By JOYCE RAYBURN
at LANGHAM COURT THEATRE
8:15 P.M. NIGHTLY UNTIL SAT., MAY 13
Tickets, $2.00 — Students, $1.00
From Eaton's Box Office

TOGETHER! TWO OF THE BEST IN THE BUSINESS!
ACADEMY AWARD WINNER BEST ACTRESS
jane fonda
donald sutherland
klute
WARNING: Nudity, Frequent Swearing and Very Coarse Language.
—R. W. McDonald, B.C. Director
McCABE & MRS. MILLER
Fox CINEMA
QUADRA AT HILLSIDE - 382-3370
ONE SHOW NIGHTLY
McCABE 7:00
KLUTE 9:00

DUSTIN HOFFMAN
JON VOIGHT
"MIDNIGHT COWBOY"
COLOR by DeLuxe
Evenings Only 7:00 and 9:00
Ends Wednesday
OAK BAY
2184 OAK BAY AVE
Adults $1.75
G. Age $1.00
STARTS THURSDAY: A MAN CALLED HORSE

For dependable value you won't beat this one ...anywhere!
JUST ARRIVED AT PLIMLEY
BRITISH LEYLAND
New Austin Marina

TAKE A DEMONSTRATION DRIVE NOW!
IN THE NEWEST AUSTIN
• Roomier rear seat than others in its class!
• Full 12.5 cu. ft. of usable trunk space. Compare the others!
• Features heater-defroster system especially designed for Canadian winters — and that means complete all-weather comfort!
4-Door Super Deluxe Sedan, yours for just
$2710
New Austin Marinas Priced from $2,530
1010 YATES PLIMLEY PHONE 382-9151
"YOUR SPORTS CAR HEADQUARTERS"

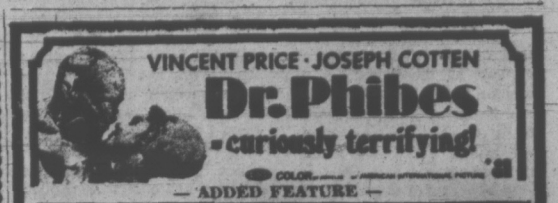

VINCENT PRICE · JOSEPH COTTEN
Dr. Phibes
-curiously terrifying!
— ADDED FEATURE —
THE SUSPENSE IS MURDER
THE HOUSE THAT SCREAMED
LILLI PALMER
ADULT ENTERTAINMENT
Evenings: DR. PHIBES 7:00 and 10:20 HOUSE THAT SCREAMED 8:40
Coronet
836 YATES STREET
383-6414

MOVIE GUIDE
"A Dazzling Musical Film!"
— Judith Crist, New York Magazine
CABARET Liza Minnelli
ADULT ENTERTAINMENT
ROYAL
805 BROUGHTON—383-5711
DAILY at 1:25 - 3:35 - 6:25 - 9:05.
Last Complete Show 8:35
FREE LIST SUSPENDED
Golden Age Members $1.00 Matinees Only

PARAMOUNT PICTURES presents
The Godfather
"Warning: Fictitious story of a best seller, contains brutality and offensive language."—B.C. Director
PLEASE NOTE SHOW TIMES Wed., Sat., Sun. Only 2:00 - 5:15 - 8:30 p.m.
Mon., Tues., Thurs., Fri.
One Showing Nightly 8:30 p.m.
Increased Admissions This Attraction Only. Free List and Golden Age Suspended
CAPITOL
805 YATES—384-6811

NOW SHOWING
Peter Fonda
is riding again...
Adult Entertainment
Peter Fonda · Warren Oates
Verna Bloom
"The Hired Hand"
A UNIVERSAL PICTURE
TECHNICOLOR®
Assassins For Hire! Satisfaction Guaranteed!
"COMPANY OF KILLERS"
in COLOR
STARRING VAN JOHNSON · RAY MILLAND
TILLICUM Drive-In
BURNSIDE AT TILLICUM—382-7531
Gates 8:15
Show 8:45

WINNER OF 5 ACADEMY AWARDS
Including
BEST PICTURE
BEST ACTOR
BEST DIRECTOR
GENE HACKMAN in
THE FRENCH CONNECTION
ODEON 1
780 YATES STREET
383-0513
WARNING: Frequent swearing and coarse language. —B.C. Director
Doors 6:30 p.m.
Shows 7:00 - 9:00

STARTS TONIGHT!
HIS LOVE WAS HATE;
HIS PASSION WAS VIOLENCE.
ARTHUR KENNEDY
"THE OLD MAN'S PLACE"
IN COLOR — ADULT ENTERTAINMENT
2ND SENSATIONAL HIT!
"SOUL TO SOUL"
Featuring:
Ike and Tina Turner, Santana,
Willie Bobo, Roberta Flack, The Staple Singers.
ODEON 2
780 YATES STREET
383-0513
Doors 1:15 p.m.
"Old Man" 3:05 - 6:20 - 9:30
"Soul to Soul 1:30 - 4:45 - 8:00

YOU'VE GOT: DUE PROCESS, MOTHER'S DAY, SUPERMARKETS, CONGRESS AND DEMOCRACY
THEY'VE GOT: Tom Laughton, Delores Taylor in
'BILLY JACK'
Haida
806 YATES STREET
382-4278
Adult Entertainment
WARNING: Swearing and coarse language. —B.C. Director
Doors 6:45
Shows 7:00 - 9:10

MONTY PYTHON'S
"STUPENDOUS"
AND NOW: FOR SOMETHING COMPLETELY DIFFERENT
COUNTING HOUSE CINEMA 1
Corner of Broad and Broughton
383-3434
Shows 7:30 and 9:30 p.m. Daily

GLENDA JACKSON VANESSA REDGRAVE
MARY, QUEEN OF SCOTS
COUNTING HOUSE CINEMA 2
Corner of Broad and Broughton
383-3434
Shows 6:55 - 9:15.

Rover Concert Just Plain Fun

From the word "go" the Irish Rovers had a tight hold on a capacity audience at McPherson Theatre Sunday night.

The music was so moving and rhythmic that the audience began clapping with the first song and by the second song the audience was singing the choruses.

The versatility of the group was obvious. Instruments included an accordion, a tin whistle, a mandolin, guitars and banjos. The music varied from good old foot-stompin' singalongs to serious romantic love songs.

Most of the announcing was done by Will Millar, who played the tin whistle, guitar, mandolin and banjo. His brother, George, played banjo, 8-string and 12-string guitar and sang several solos.

Accordionist Wilell McDowell was primarily an instrumentalist. He supplied a solid foundation for the group and his solos were well received.

Singing two beautiful love songs was "cousin" Joe Millar, the most serious member of the quintet. The only non-instrumenatlist was singer-comedian Jim Ferguson.

Working out of Vancouver, the Rovers have just released their seventh album, "Irish Rovers, Live," which was recorded during a taping of their CBC television series.

But there is no comparison between watching the Rovers on TV and seeing them perform in person. The most appropriate way to describe a live concert with the Irish Rovers is the way Will Millar described it — just plain fun.

Beautiful Singing On a Sad Occasion

The Saanich Oratorio Choir sang beautiful music for a rather sad occasion at Victoria's First United Church Sunday afternoon.

It was their last performance under the direction of Helmut T. Janzen, who founded the chior in 1968. Janzen will be leaving at the end of the spring season.

The work performed was Haydn's "Creation," which was Haydn's first attempt at vocal composition.

The "Creation," consisting of 32 songs, is divided into three sections.

The first section represents the chaos involved in God's creation of the earth. Thunder, lightning, rain and animals are described by the orchestra with a great sense of humor.

The second section portrays the fifth day of the Creation, when the animals come to life, and the third section is dedicated to the praise of the Creator.

The three soloists, Ingrid Suderman, soprano, Arthur Wiebe, tenor, and Ronald Bermingham, bass, took turns in telling the story of the Creation.

One particularly interesting number was a song in the second section sung by all three of the soloists backed by the full choir and orchestra.

The third section, consisting of two tenor solos, three duets and then ending with all three soloists and the full orchestra and choir was the most brilliant part of the performance.

The new director of the choir will be Dr. Ina Bradley, assistant professor of music education at the University of Victoria. Under his direction the choir will begin the fall season with works by Handel and Vivaldi.

HONDA
URGENTLY NEEDS
TRADES
"World of Pleasure"
PEARSON

Atomic Energy Interested

NANAIMO (CP) — A public meeting to discuss the possibility of building a nuclear power plant on Vancouver Island was told Atomic Energy of Canada Ltd., a Crown corporation, possibly would be prime contractor if a decision to build a plant were taken.

B.C. Hydro has estimated that small hydro - electric dams on Vancouver Island, as well as one gas-fuelled generating station, won't be able to keep up with electricity demands by 1977 even with help of power now shipped by undersea cable from the mainland.

AIRLINE CAREERS
Men and Women

FREE

Train for Reservationist, Passenger Agents (age 20 to 26), Station Agents, Communicationists, etc. Good starting salaries, pleasant working conditions, excellent chance for advancement. If you are between the ages of 17 and 34, and have completed grade twelve, get full information today about our training program. Mail coupon today to:

DEPT. BC-162, AIRLINES TRAINING DIVISION,
Atlantic School, Box 120
c/o Victoria Press,
2631 Douglas Street,
Victoria, B.C.

Brochure FREE, "12 Ways to An Airline Career."
NAME .....
ADDRESS .....
CITY & PROVINCE .....
PHONE ..... AGE .....
EDUCATION .....

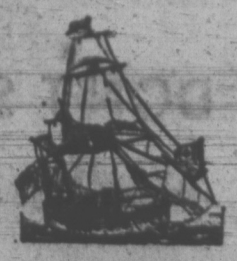

"Color the Nonsuch Contest"
Boys and girls age 6 to 12 years, be sure to get your entry in to the Bay by Saturday, May 13th. You could win a 2 hour sail on the Nonsuch, Sunday, May 21st.

the Bay

CUSTO ES

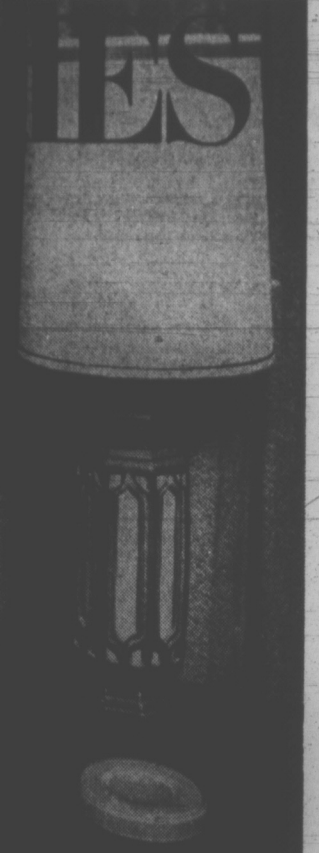

Example of price range for lined draperies

Choose from a large and exciting selection of [illegible] colours, self patterns and prints. [illegible] unlined and made to your specifications [illegible] your window measurements [illegible] yardage. Or, phone for our handy [illegible] at 385-1311, Local 246.

Hudson's Bay Company

the Bay

MOTHER'S DAY IS MAY 14

At the Bay we have the right gift for every mother.

GIFTS TO PLEASE MOM

NOW SPECIALLY PRICED AT THE BAY!
COME IN OR PHONE FOR THE SAVINGS.

M5 CORNINGWARE TWIN SET of 48 oz. and 56 oz. casseroles with pyrex lids. Resistant to damage from heat or cold, they go from freezer to oven to table. White with blue. Set, 7.47

M6 PYREX COFFEE PERC makes a delicious cup of coffee — every time! Clear, heat - resistant pyrex glass, easy to care for. Attractively boxed. 6-cup size. Each, 4.49

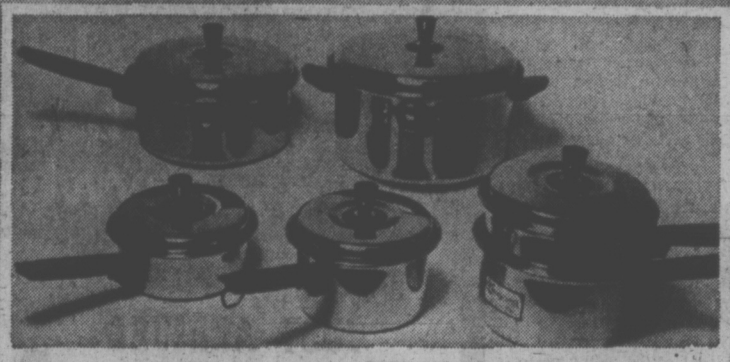

M1 BAYCREST COOKWARE SET of gleaming nickel - plated stainless steel. With black, heat-resistant Bakelite knobs and handles. 38-oz. saucepan, 55-oz. saucepan, 78-oz. double boiler, 110-oz. saucepan, 5-qt. dutch oven. All with covers or lids.
Special for Mother's Day! Set 43.99

M9 ELECTRIC COFFEE GRINDER lets Mom grind her own fresh coffee for each pot she brews. Makes coffee to the desired grind in a matter of seconds. Plastic. 1-year guarantee. Each, 8.99

M10 WOODEN SALAD BOWL SET to enhance Mom's dining table. Medium dark, hand-rubbed oil finish. Consists of one large serving bowl, four individual bowls plus servers. Set, 10.99

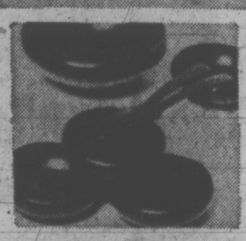

M7 TEFLON FRYPAN. French - style aluminum skillet with rounded sides. Durable duron coating . . . easy to clean, food won't stick. Great for fat - free cooking. 10½" size. Each, 2.99

M8 WHISTLING KETTLE. Aluminum finished in attractive decorator colours of avocado, gold or poppy red. Trigger action lift whistle cap for use. Black bakelite handle. 2½-qt. capacity. Each, 6.99

Use your Bay Account.
Enjoy those new things now.

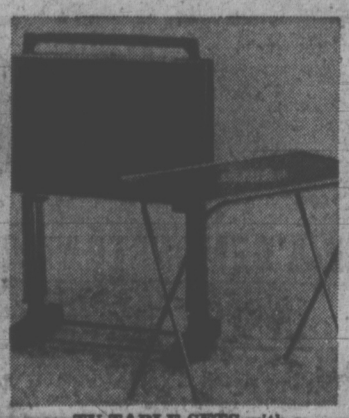

M4 TV TABLE SETS with a multitude of uses. Four tables plus roll - away rack stand.

Walnut Parquet—brass-trimmed walnut grain finish. Marimba—floral-patterned on white fibreglass. Set, 19.99

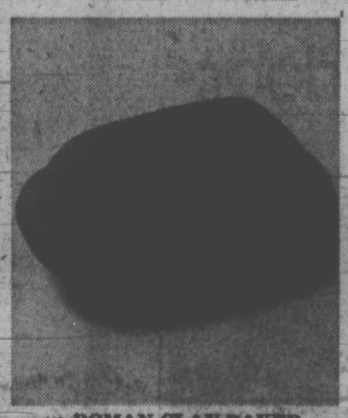

M3 ROMAN CLAY BAKER The natural and healthful way to roast or bake. Natural clay enhances the flavour of foods, keeps all nutrients intact. Will hold a 6-lb. chicken or roast.

A great buy for Mother's Day! 9.99

M11 SPICE CABINET in colonial styling. Brown wood with black antique hinges and simulated glass doors. Two storage drawers plus set of 12 spices. To stand on counter or hang. Set, 14.99

M12 SPICE RACK sturdily built in colonial styling. Two-tier rack in brown wood. Complete with assortment of 12 spices. To hang on wall or stand on counter. Set, 6.99

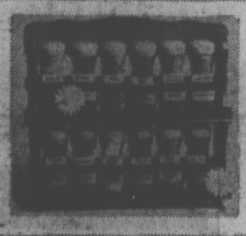

Housewares, Downtown (Fourth Floor), Langheed, Richmond, Victoria

OPEN 9-30-6 DAILY, 9-30-9-30 THURSDAY AND FRIDAY. FREE PARKING. SHOP BY PHONE 385-1311. ORDER BOARD OPENS 8-30 A.M.
GULF ISLANDS AND ISLAND CENTRES OUTSIDE GREATER VICTORIA CALL ZENITH 6040, TOLL FREE.

THERE'S MORE FOR YOU DOWNTOWN

jack scott

A Rendezvous With Leo: Not Now, But Some Day

A chance remark at a party the other night, an admission that I have never read Leo Tolstoy's War and Peace, has resulted in a letter from the University of Victoria English professor who, it appears, was within earshot.

"I am sending you my own cherished edition under separate cover on the understanding that you will give it high priority on your reading list," he writes. "Admittedly, it is a tough nut to crack, but once you are into it you'll never look back. I place this great novel among the dozen that every would-be writer should know, a piece of advice I have hitherto limited to my students, but which I feel I must now pass on to you."

I have replied, testily, that I abhor professors when they become professorial, that I already possess a splendid edition of War and Peace, that only a couple of months ago, sitting under a lemon tree by an azure pool in Palm Desert, California, I failed to make a dent in it and that, if it's all the same to him, I'd prefer to believe that my experience with Tolstoy's classic simply proves the old adage: If at first you don't succeed, forget it.

★ ★ ★

The only hope I see is the his edition may have a lower gross tonnage than the Modern Library edition I own, a book which goes to 1,146 pages and weighs at least a pound and a half.

You get to holding that War and Peace in a hammock, let's say, particularly if you're using one hand to hoist a glass of lemonade or something, and the exertion can be downright exhausting. Pretty soon you're going to feel the book slipping through your lifeless fingers. If you're not very, very careful you're liable to doze off from simple fatigue.

Because of this, time after time, I've reached no further than page four and, reluctantly, have had to turn to a James Bond pocket-book as a kind of therapy for my aching pectorals.

Truth is, I've been trying to read War and Peace, man and boy, for 30 odd years. The first copy I had was given to me by my father for a birthday present. On the flyleaf he'd written something like, "This is the finest of them all." Years and years later I learned that he had got as far as Page Sixteen. It did not make me think less of him.

That edition weighed at least three pounds and I carried it with me when I went into uniform. I expected to be in the Army for possibly 40 years and I thought surely that would be long enough to get all the way through it, but the book got heavier and heavier as the war went on and I abandoned it, for reasons of sheer weight, somewhere in Belgium.

★ ★ ★

The newer addition I acquired after the war was always brought down and packed when I had a travelling assignment. "Pack Leo," I'd tell my wife, knowing that there comes a time on every journey when conditions seem just right, when you settle down in your lonely hotel room, heave Tolstoy's giant epic into your lap and begin to read.

"Well, prince, Genoa and Lucca are now no more than private estates of the Bonaparte family," the book begins. Right away a kind of langor descends upon me, a condition I like to think of as The Tolstoy Torpor. I begin to speculate on a hundred different diversions, all of which will get me into trouble.

Should someone on a plane or train notice the book in my lap, opened at Page One, I feel a strange guilt. I never met any traveller who didn't seem to have an intimate knowledge of War and Peace all the way through to Page 1,146. It's enough to make a man give up travelling and, in fact, I did.

The older I get the less hope I see of ever completing the book since it simply defies every lazy man's technique.

★ ★ ★

After my customary four pages, for example, I find myself peeking ahead. People like the professor always say, "Yes, it's hard to get into," in much the same way that people say, "The water's not bad when you're ducked." But there's no use looking to the end of War and Peace to see how everything comes out. As a matter of fact everybody you've met in the first four pages has disappeared at the end of the book and you're just there with Tolstoy and his reflections and the sandman cometh.

Still, I hope the professor and I cross paths again because I have worked out, I think, the perfect answer.

War and Peace? Tolstoy's War and Peace? Why, yes, it's a novel I have been saving deliberately for my retirement. On that very day that the little old pension starts coming in I'll be on that Barbados beach with the sand between my toes and the most gigantic Singapore Sling ever built by human hands and then Leo and I will finally come to grips.

Now They're Sniffing Car's Breath Too

By PAT DUFOUR
Times Staff

Cars that get "high" on air pollutants are being nabbed by a tricky little "breathalyzer" at the provincial government's Saanich testing station.

So far, there has been no penalty for those found guilty.

The reason is that there is no legislation dealing with cars built earlier than January 1971 that emit unusually high amounts of air pollution.

"But," Ray Hadfield, superintendent of motor vehicles, warns, "it will come."

For the past four months an infra-red analyzer has been in operation at the McKenzie testing station.

Both Hadfield and station superintendent Victor Citra report that the machine has proven to be extremely accurate in its findings.

In a period of seven to 10 seconds it measures the percentage of carbon monoxide coming from a car's exhaust pipe, as well as the parts per million of hydro carbons being emitted.

Hadfield says the machine's detective work is all part of a program that will supply data leading to eventual legislation.

Geared with Japanese optics, it was assembled in California. It has one drawback, says Hadfield. Its operation is still too slow for the large number of cars dealt with at testing stations.

Ontario is the only other province that is in the exhaust-testing field, Hadfield reports.

"But theirs is a much more complex operation. They have a big van that stops cars on the road. The tests take quite a while because they're very much more sophisticated."

Hadfield says his department is looking for guide lines which will help set the limit at which cars will be allowed to pollute the air.

These guide lines may come from tests being carried out in California.

What sort of limits can be expected?

Hadfield says that figures now being considered at 2.2 grams of hydro carbons per mile for new cars and four grams per mile for cars that have been on the road for a number of years.

In the case of carbon monoxides, 23 grams per mile is being considered for new small cars and 40 to 50 grams for older vehicles.

But, Hadfield adds, there will be no concerted rush to push anti-pollution laws through the parliamentary mill.

He says the Victoria testing is all part of a plan to come up with "reasonable limits" that would not cause a mass exodus of older vehicles from the highway.

Both he and Citra have the same advice for drivers who want to keep their cars in the "not guilty" category:

"Keep your car tuned and most of your problems disappear."

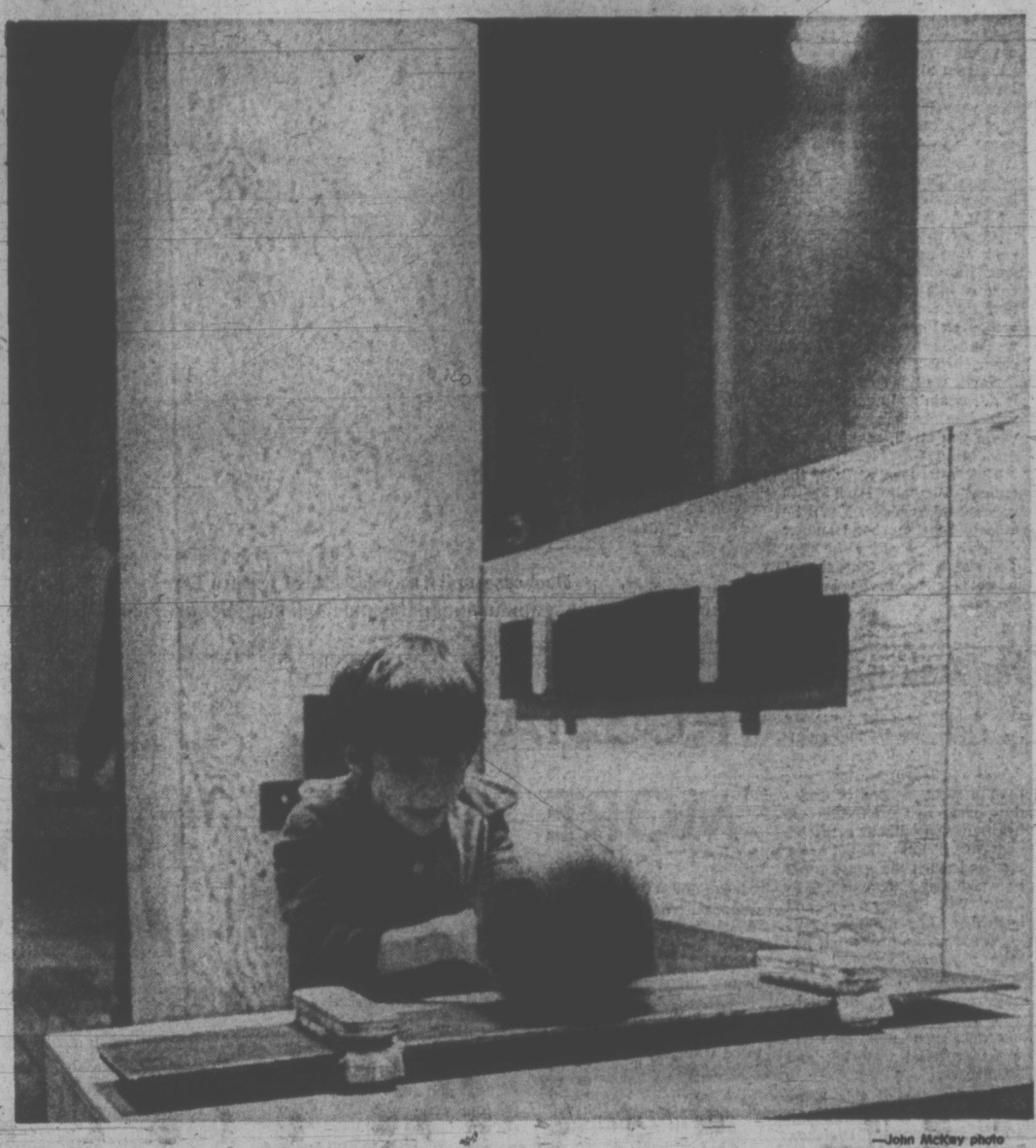

—John McKay photo

EXPLORING a great new world of sound vibrations through the activating of "sculptures" of wood, metal and other materials, is Ricky St. Pierre. The display of forms which will later be permanently established at Duncan as the world's first sound sculpture playground, is at Open Space, 510 Fort. On view previously at Vancouver Art Gallery, it aroused international attention.

Victoria Times
MONDAY, MAY 8, 1972 17
SECOND SECTION

Strapping Study Divided

By BRIAN BUTTERS
Times Staff

A special committee established to study the use of corporal punishment in the schools is split over what to recommend to the Greater Victoria school board.

Tonight the school board will be presented with two reports, one favoring retention of corporal punishment and one favoring abolition of it.

The reports were drafted by the three co-chairmen of the citizens' committee, which was established last year by the school board. A survey on the subject was carried out, public hearings were held and various briefs were presented.

The report favoring corporal punishment, designated as the committee's "majority report," was drafted by Macaulay elementary school principal Hector Sutherland.

The other report, designated a "minority report," is supported by the other two co-chairmen of the committee, University of Victoria philosophy professor E. H. Kluge and social worker W. A. Scoones.

The minority report, drafted by Kluge, says corporal punishment should be abolished, despite the results of the survey taken, which indicated that 76.8 per cent of parents with school-age children favor its rentention.

Kluge said his report is based largely on another question on the survey which asked if teachers should have the same right to punish a child as do the child's parents.

The results of that question were that 47.8 per cent said teachers should have that right and 46 per cent said they should not.

This almost-even split in opinion is enough of an indicator to justify abolition of corporal punishment in schools, Kluge said.

He also said the briefs presented to the public hearings the commitee held showed a majority favored abolition.

Kluge said the admission was made by local principals at the hearings that teachers are not adequately trained to be able to determine the psychological effects of corporal punishment.

Youth Holds New Vote Block

A new group of youthful voters will hold 7.5 per cent of the voting strength in Greater Victoria in the next federal election, according to new Statistics Canada figures.

The two Greater Victoria ridings — Victoria and Esquimalt-Saanich — have 136,422 eligible voters and of these 10,281 are in the 18 to 21 age group, and were not franchised in the last federal election in 1968.

Across British Columbia there are 112,210 new voters in the 18 to 21 group, representing 7.7 per cent of the total voters eligible.

The figures are from last June's national census, replacing the earlier 1966 census count.

In Canada as a whole, the youthful voters represent 8.5 of the total voting body. They number 1,180,475.

The figures for British Columbia show that of all the federal ridings, Skeena in northern B.C. has the highest percentage of voters in the 18 to 21 group. In that constituency there are 59,174 voters and 4,544 of them are in the new group — a percentage of 9.1.

Here are the statistics for the Greater Victoria ridings. In Victoria, there are 67,519 voters and 4,890 of them are in the 18 to 21 group. The census population for the Victoria riding, which includes areas not within the city of Victoria boundaries, is given as 88,211.

The Esquimalt-Saanich riding has a total population of 105,411. The voters number 68,903, and the new youthful group is 5,391.

The figures show that there is a greater youth vote in Esquimalt-Saanich than in Victoria riding. The percentage of youthful voters in Victoria is 7.2 while in Esquimalt-Saanich the figure is 7.8.

$26.6M Approved In Five Minutes

Victoria's tax and expenditure bylaws for 1972 were formally adopted by city council today, in a meeting lasting barely five minutes.

Final amount of the budget is $26,648,811, up $1,877,853 over last year's actual spending.

The city's various expenditures are as follows: general government, $1,592,700; protection of persons and property, $5,155,391; public works, $915,415; sanitation and waste removal, $1,198,800; water distribution, $1,037,475; public health, $487,188; social welfare, $5,483,393; recreation and community services, $2,762,377; debt, $1,390,430; miscellaneous, $861,196; education transfers, $5,764,446.

Taxation: general and debt levy, $7,315,243; hospital levy, $73,477; other, $1,079,900.

Other revenues: licences and permits, $592,095; rents and franchises, $71,000; fines, $340,000; interest and penalties, $183,000; service charges, $415,350; recreation and community services, $492,175; contributions and grants, $8,101,188; government enterprises, $145,387; public utility, $1,273,700; debt charges recoverable, $244,630; miscellaneous, $212,730; tax levied for education, $5,764,446; surplus, $344,490.

SHIP MOVEMENTS

DEPARTMENT OF TRANSPORT

Quadra on Station Papa, Vancouver and Douglas in port, Ready and Racer in Sand Heads patrol area, Camsell in Barkley Sound, Rider at Kitsilano.

NAVY

Gatineau at sea, returning 10 a.m. May 9; Endeavour and Laymore at sea, returning May 19; Columbia at sea, returning May 18; Miramichi and Chignecto at sea, returning May 12; all other ships in port.

MARINE SCIENCES

CSS William J. Stewart in Crescent Bay, CSS Vector in Howe Sound, CSS Parizeau and CSS Richardson in port.

—John McKay photo

CROWNING of the Greater Victoria high schools' May Queen, Judi Robbins of Claremont (centre) will take place at 3 p.m. Saturday, May 20, in Centennial Square. Leslie Lee of Oak Bay (right) is first princess and Susan Walker of Mount View, second princess.

Ownership Policy Pattern Set—Pepin

Proposed legislation to screen foreign takeovers of Canadian firms is a major breakthrough, federal Industry, Trade and Commerce Minister Jean-Luc Pepin said in Victoria today.

And the tough new standards will eventually set a pattern for all foreign investment in Canada, he told a Victoria Chamber of Commerce luncheon at the Strathcona Hotel.

He said the significance of the legislation is that it sets an example for all foreign investors of what Canada expects of them.

There were some, he said, who argued that Canada should extend the screening process to all foreign investment right away as takeovers represented only between five and 20 per cent of foreign investment in Canada annually.

NOT REALISTIC

"It was not judged to be politically practical and economically realistic; in principle by some, or at this time by others."

Those in the government who felt more comprehensive legislation was premature argued that to move against all foreign investment at this time would have the effect of creating conflict with provincial governments, he said.

In addition, many Canadian leaders of the business community were opposed to the wider legislation and the relaovers during the interim tionship between foreign investment and employment had to be kept in mind.

"Had it gone further than (screening) takeovers, the Trudeau government would have been accused again of creating unemployment.

"Questions have been raised over a possible flood of foreign takeover occurring before the policy becomes law.

"I hope this will not happen.

OPEN DOOR POLICY

"Foreign investors are now well aware of the government's intentions. Even in recent months the government has been voluntarily informed of many proposed acquisitions; I trust that companies contemplating important take-period will keep the government advised," he said.

Pepin told the chamber Canada's high standard of living was due in part to the fact we have had an open door policy in past in regards to foreign investment.

However, quite naturally, concern over our ability to direct our own economy has risen along with the degree of foreign ownership.

"Most Canadians remain ambivalent on the subject but according to one recent survey almost 44 per cent of us view American ownership of Canadian companies as having an adverse effect on our economy. This compares with 41 per cent two years ago and 34 per cent three years ago.

"Strangely enough, while Ontario is normally considered Canada's centre of economic nationalism, the same survey found that the greatest anxiety actually exists in British Columbia where 53 per cent of the public said U.S. ownership was a bad thing."

The survey referred to by Pepin was conducted by International Business Studies of the University of Windsor which interviewed 5,000 Canadians.

Pepin described to the chamber recent trade missions to the Orient and said trade could be expected to increase between Canada and Japan, China and South Korea.

elizabeth forbes

One Park's Magic

If you're looking for a place to stroll in attractive surroundings with a view of urban and part-rural areas as yet unspoiled by highrises, then you should visit Playfair Park.

Going north on Quadra Street you turn right on Rock Street (one beyond Tattersall Drive) and then in a moment, left at the entrance to the park.

Right now when you reach that point, you will see a field of blue cammas and yellow buttercups. Paths leading through this gorgeous wild flower display, beckon you on toward a grove of oak trees, trimmed by experts to allow sunshine to reach through and pattern the ground with a delicate tracery of branches and leaves.

Beneath those oaks and stretching away on either side of the paths that lead slowly up, over and around a natural rock outcropping, are hundreds of rhododendrons and azaleas, at the moment coming into the height of their bloom.

Seats are placed at strategic spots along those paths; a few picnic tables are away off down a grassy slope and there is a play lot area for children well removed from the planted borders.

If you are a flower lover however, and you enjoy the feeling that comes with being surrounded by beauty and color, then it is the rhododendrons and azaleas, that will bring you back to Playfair Park again and again at this season.

Why is there such a massed planting in this spot? How did so many different species find their way into those borders?

I went to the Saanich parks department to find the answers. There, assistant parks administrator Frank Andrews gave me the background story.

Seems that in the 50s the Pacific Northwest Arboratum Society was an active organization in Victoria. Its patron was Mrs. Frank Mackenzie Ross, whose husband was a lieutenant-governor of British Columbia. The honorary curator was Dr. T. M. C Taylor.

This society was looking for a place to start an arboratum. As it happened, one of its members was Bert Richman, a rhododendron lover and then (as now) the Saanich parks administrator.

It was through him that Saanich council decided to let the society move into Playfair Park.

At that time the park was in a completely wild state except for a small play lot area with a few swings. It took months of hard slogging by the society and the parks department, to clear entangled masses of 15-foot high blackberry canes and thick bush from the site.

Finally, in 1959, two acres were planted with rhodos, azaleas, shrubs, heathers and camelias.

Saanich nurseryman K. Christianson gave nearly all the rhododendrons in that first planting. Other nurserymen in the area also donated.

In 1963 when another large planting was undertaken, it was Brian Mulligan, Seattle Botanical Gardens administrator who gave the rhodos, not only from the gardens but also from his own private collection.

A year later when a third acre was developed donations came in from all over the Pacific northwest and from Vancouver Island, including many from Royston.

Today, it is the Saanich parks department that accepts these gifts and takes responsibility for plantings and care of this miniature arboratum that now includes nearly a thousand species and hybrid rhododendrons as well as other shrubs.

Worth visiting? Of course it is . . . again and again! And if you like background music while you stroll, make it Sunday. May 14.

That afternoon at 2:30, the annual Playfair Park band concert takes place. You'll be able to hear the band and at the same time enjoy the rhodos and azaleas that should in another week, be in full bloom.

Bookcase unit is architectural feature here

Single Bookcase, Double Function

By PAULINE GRAVES

Lucky is the homeowner who can get one piece of furniture to function in more than one way. This saves floor space by eliminating extra furniture and sometimes it eliminates unnecessary architectural features. A case in point is the living room shown here.

The three-shelf bookcase works architecturally and as furniture. Architecturally, the bookcase supplants a wall, serving as a partition to create an entry hall. It also defines the edge of the dining room, and provides a backing for the sofa which faces into the living area.

As furnitire, the function is obvious, that of holding books which are decoration in themselves. The top displays plants and decoratives. Instead of the area above the shelves being completely open, two supporting posts, one at the end and one in the centre, frame the area. This relates the shelves to the house structure, and, as architects say, "makes a strong statement."

Take a look at the ceiling for another good idea. At first glance it appears to be a lowered ceiling, with beams. However, what you see is an oversize light box that fills half the ceiling and provides almost shadowless illumination for the sofa area. A rheostat, or dimmer, controls the lights to whatever degree is wanted, either soft or bright, One-by-six beams hold translucent plastic sheets that conceal the ceiling bulbs or tubes and diffuse the light.

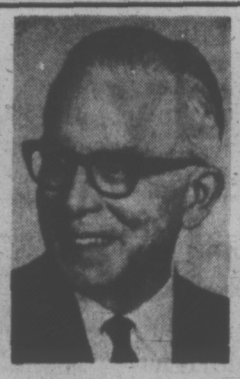

B. S. H. TYE
Radioear Counsellor
for Vancouver Island

THE IMPOSSIBLE DREAM HAS COME TRUE

The Hearing Aid of Tomorrow is here now!—the Radioear Model 980. The Radioear 980 was designed for the severely deafened. Come in and try it.

VICTORIA HEARING AID CO.
209 Yarrow Building
645 Fort Street
Phone 383-5125

Free For The Asking

By HARRIETY HART

If you are a homeowner, you are probably starting to wonder how you can make your outdoor area look its best. The manual A Look To Be Proud Of will prove of tremendous help.

The booklet explains some common mistakes and discusses the newest methods to improve your outdoor surroundings. It offers practical advice how to care for your lawn, trees, shrubs and annuals.

You will learn, for instance, that in most regions of Canada, you can maintain a healthy lawn without artificial watering. It tells you not to be alarmed when the grass turns brown during a dry spell. This grass will be greener and healthier after the fall growing season than grass that has been regularly watered during the summer.

However, if you definitely want your lawn green all summer, you will have to apply artificial watering and fertilizer.

Single copies of this helpful booklet can be obtained from: Information Division, Central Mortgage and Housing Corporation, Ottawa, Ont. K1A OP7.

Please allow at least two to three weeks for delivery.

NO MONEY
'TIL JUNE
HONDA
"World of Pleasure"
PEARSON

RUSSIA SEEKS 'MORE YOUTH'

MOSCOW (UPI) — Age wrinkles, baggy eyes and twisted noses may go the way of tsarism in the Soviet Union if Moscow's Institute of Beauty keeps up its pace.

"The average age here now is 72 and people simply want to be younger," said Dr. Inna Kolgunenko.

Good Example

Only a month away from becoming a grandmother and still a wrinklefree and vivacious blonde herself, Dr. Kolgunenko is the senior doctor among the 60 surgeons, dermatologists and gynecologists and 240 therapists and nurses at the gleaming glass and steel institute on Moscow's showplace, Kalinin Prospect.

Showing western newsmen around the brightly lit reception areas and spotless surgeries where 52,000 cosmetological operations were performed last year, Dr. Kolgunenko hinted production statistics weren't the only figures on Soviet workers minds.

The demand for improved cosmetology is an offshoot of our improved standard of living," she said. "People retire on a pension at 55, but women don't just want to be stuck in a kitchen and become babushkas (grandmothers). They get depressed. They want to prolong their youth."

Low Prices

At prices "almost every worker can afford" the institute tries to help them do just that.

A full face lift costs $48. Drooping eyelids? Tight as a drum for only $24. Pouchy bags under the eye come out for $30.

"Compare that with the $1,000 it costs for a facelift in America," Dr. Kogunenko said.

A bitten-off ear or nose can be fixed at a hospital for free under the Soviet medical system. But an institute doctor does more than just sew it back on. He can make it look just like Ludmila Chursinas, the local Elizabeth Taylor.

U.S. Hospitals Waken To Children's Needs

By OLIVE EVANS
Times News Service

NEW YORK — Paul, 5, tried to tear out the tube that was feeding him through a vein in his arm, to rip out the other tubes coming from his kidneys and bladder. He lashed out at the nurses. Paul had had eight operations, each more traumatic than the last. He was overwhelmed by anxiety, discomfort and disruption of natural functions.

The nurses, responsible for the care of other sick children, were almost unable to cope with Paul. Then he was referred to a nurse especially interested in the emotional problems of hospitalized children.

With simple drawings, she taught Paul how is kidneys and bladder worked, what the surgeons had done and how the tubes were giving things a chance to heal. Before long, Paul was doing "treatments" on his teddy bear, and he became far more amenable to his own treatment.

Some of the things that can be done to minimize the emotional trauma of hospitalized children are typified at several large medical centres here.

Explain Illness

There appears to be a growing emphasis today on the value of explaining to a child some of the facts about his illness. An effort is being made to prepare children for what may happen in the hospital, and to involve parents in a constructive way.

An ardent advocate of straight talk is Madeline Petrillo, R.N., mental health consultant to pediatric nursing at the New York Hospital-Cornell Medical Centre. With Sirgay Sanger, M.D., she has written a book, Emotional Care of Hospitalized Children, published recently.

In her office, bandaged dolls, miniature intravenous poles and toy beds abound.

Some of the interns used to refer to this "play" approach as "voodoo," she said in a recent interview. There was resistance also among the nurses, she said.

Nursing Staff Key

The nursing staff is the key to setting the tone of the environment and the key to how children are managed in a hospital," she explained. The example of Paul and other disturbed children proved to the nurses the validity of "turning a passive experience into one in which the child participates in his treatment, rather than being a 'victim.'"

Gradually the idea gained acceptance and is now applied to all children in the hospital.

Crucial to a child's dealing with the hospital experience is the attitude of parents and how they have — or have not — prepared him.

Honesty and reassurance are vital ingredients the parents can contribute, Jane McConville, R.N., director of nursing at the Babies Hospital, Columbia Presbyterian Medical Centre, pointed out.

She advised that the child be told he is going to the hospital "a few days in advance, to give him a chance to live with the idea for a while."

"We believe that nothing should happen to the child without an explanation," she said.

"However you can explain too much," and she told about a little girl to whom a long and detailed explanation was being given, before taking a blood sample. "Just get it in and get it out," the little girl said finally.

PAMPER
and protect your
FUR
Storage Facilities
FOSTER'S
762 Yates 383-2514

FAMILY RECORD PLAN MEMBERS
WINDSOR PORTRAIT STUDIO
738 FORT STREET
Now offer you sittings in the
Studio or at HOME
Receive your next 8x10 in Living Colour
AT NO EXTRA CHARGE
Just Phone before May 15 to register
for your next sitting.
385-2912 592-0920

It's from Birks
...for Mother's Day

Canadian Vinyls
with quilted fronts

Here are two made-in-Canada handbags. Both big, roomy and very reasonably priced. One is a single handle frame, the other zippered top with adjustable shoulder strap. In golden brown or black. $11.00

BIRKS
JEWELLERS
YATES ST. HILLSIDE

It's from Birks
...for Mother's Day

pins, pendants and earrings
carved in ivory

Roses from Europe, hand carved in genuine ivory. The large pin in the centre is $20. (same, smaller, $12.50). Earrings, upper right, $10. At bottom, a pendant, $12.50, with gold-coloured chain.

BIRKS
JEWELLERS
YATES ST. HILLSIDE

IN THE OAK BAY VILLAGE
FAMOUS NAME SHOES
A BEAUTIFUL WAY TO BE COMFORTABLE

White Cross Shoes
BEIGE SUEDE, CREPE SOLE AS SHOWN
$21.95

JUST ARRIVED
A Large Shipment of
WHITE CROSS SANDALS
In white, blue and tan
* Sizes *
Double A and B
6 to 10

Penaljo by WHITE CROSS
AS SHOWN IN BONE AND WHITE (TWO-TONE)
$18.95

$18.95
AS SHOWN 2-TONE BEIGE AND BROWN

OTHER STYLES
$10.95

VILLAGE SHOES
2238 Oak Bay Ave.
598-3031
In the Village

OPEN 9 TO 5:30 MON. - SAT.
FRIDAY 'TIL 9 P.M.

IN THE OAK BAY VILLAGE

family

WENDY DEY – EDITOR

Learn to Teach

Women teachers were once the Cinderellas of the professional world. Ann Dunsmuir looks at their struggle for a better status.

In the past a career in teaching meant long hours, low salaries and often unquestioning obedience to the whims of puritanical school boards.

Because few men could afford to support a family on such low wages, the average elementary teacher before the Second World War was a woman with a diploma from Normal School.

She was expected to turn out graduates who could calculate, write a neat business letter and fit neatly into Canada's predominantly rural economy.

So-called "dumb" kids dropped out after Grade 8 and went to work on the farm with "all the education they would ever need." "Smart" kids made it through high school and went on to university if their families could afford it.

The Second World War changed Canada's economy from rural to industrial, creating a demand for skilled workers and a new approach to teaching.

The nice young woman who graduated in those days would be lost in a modern classroom.

Teachers today are highly qualified professionals specializing in a wide variety of subjects. They are expected to prepare students for a world where men walk on the moon and the electronic computer out-calculates the quickest human calculator.

In most Canadian provinces faculties of education in universities have replaced the pre-war Normal School. Because of this, teachers are now better qualified and paid at a professional level. Most education graduates can expect to earn approximately $7,000 in their first year of teaching.

Since there are virtually no jobs anywhere today for the student who dropped out to work the family farm, school boards must provide special classes to help these children.

These special classes offer young men and women a chance to specialize within the teaching profession. Other specialties include teaching the deaf, counselling, teaching the retarded, remedial teaching, music, art and physical education.

The new concept of team teaching offers each teacher a chance to specialize in her particular interest. Two or more teachers work as a team with large groups of pupils, using lectures, group discussion, insdividual study, and research to stimulate interest.

Teachers today have more time to concentrate on teaching than in the past. Some schools employ teaching assistants to relieve the teacher of clerical work and perform para-professional duties. Many community colleges offer courses for teaching assistants.

Physical education is now one of many teaching specialties

The increasing use of film, television, computers and other technical aids has also released the teacher from previous time-consuming duties.

The young woman who graduates this spring from the faculty of education at any one of B.C.'s three universities is a highly skilled professional specializing in elementary or secondary school education.

Admission requirements for faculties of education are graduation from senior secondary school in the academic-technical program prescribed by the Province of British Columbia.

The University of British Columbia and the University of Victoria offer both degree and diploma courses as well as post-graduate degrees. Simon Fraser University offers a Bachelor of Education degree and an MA or M.Sc. in education.

High school graduates interested in a teaching career should consult the faculty of education at the university they wish to attend. UVic has a faculty of education advising centre in Room 250 of the MacLaurin Building.

Prospective students may also consult the Counselling Centre in the Clearihue Building. Counsellors will help any high school graduate with advice on career opportunities, universities and courses offered.

(Tuesday: Social Work)

Curator Defends Salem On Witch Trial Record

SALEM, Mass. (UPI) — The 1692 witch trials are not necessarily a shameful chapter in American history, according to the owner-curator of the Salem Witch Museum.

"In Europe, there were witchhunts that went on for years," Thomas Mulvihill said. "And Europe was much more culturally advanced than the Massachusetts Bay colony. Over a period of several centuries, hundreds of thousands of people were killed after being accused of witchcraft in the European countries. Witch hunting was actually a profession in Europe.

Colony Unstable

"Massachusetts was a young, unstable colony in 1692. But yet the witchhunt was over in six months and only 20 people were killed. I think that might be something to be proud of."

The reasons for the Salem witch trials were varied and complex, Mulvihill said: there was danger from disease, Indians, and the climate; there were problems with England, and preachers of the time told their listeners that the devil was real and was waiting to catch them.

Also very important: Dr. Griggs, the Salem village physician, "did not know the medical definition of hysteria," Mulvihill said. When confronted with the ravings of a group of hysterical young girls, Griggs declared them possessed by the devil.

So when the girls in their delirium began naming townspeople, the people were accused of witchcraft.

Mulvihill said that all of those killed were innocent, that they were neither members of a coven nor were they devil worshipers.

"People were too busy to take part in such things," Mulvihill said. "It was a struggle just to stay alive."

The "museum" — which opened recently — offers an audio-visual recreation of the Salem witchhunt from its beginning — tall tales told by a servant woman to the daughters of the Rev. Samuel Parris — through the girls' hysteria and the accusations to the trials and executions.

It ends with the recantation of Ann Putnam, one of the girls involved. In 1706, 14 years after the trials, she stood in her pew at a Salem church and begged forgiveness from the community for what she had done.

Plastic figures dressed in period costumes are placed in settings that illustrate the witchunt and trials. A computerized system controls lighting, music and narration.

Historically Accurate

Mulvihill, who is a molecular biologist and not a professional historian, said it took two years of research to make sure the costumes, settings and narration were historically accurate.

"Salem always needed something like this museum," Mulvihill said. "I used to work in a gift shop and tourists would come in and say 'where are the witches?' there was nothing here before, except for a few artifacts and a building called 'the witch house' that people could go to."

AD-MEN BECOME BAD MEN

TORONTO (CP) — Canadian children have "complete faith" in television advertising when they are in kindergarten, according to a Montreal communication professor.

But by Grade 4, because of past experience, "they completely distrust" commercials, Prof. Andre. H. Caron told a group of advertisers.

Prof. Caron, a member of the communications section of the University of Montreal's Institute of Psychology, said both English and French-speaking children first "begin to have very divided opinions concerning the honesty" of commercials in Grade 2.

He told the annual meeting of the Association of Canadian Advertisers his research showed that when a commercial starts, the English-speaking child is more likely to lose attention than his French-speaking counterpart.

He said his study should not be regarded as conclusive because it is imperative "to investigate the cultural differences between French and English children."

Nutritionist Curbs Tongue

WASHINGTON (WP) — U.S. nutrition crusader Adelle Davis faced some tough questions from scientists here and promised to "watch very carefully from now on" what she says about vitamins A, D and E.

Dr. Ogden Johnson, head of the division of nutrition of the Food and Drug Administration, challenged statements in Mrs. Davis's writings that lack of vitamin E during pregnancy is a cause of premature births.

Dr. Allan Forbes, deputy director of the same agency, asked, "Why do you advocate doses of vitamins A and D that are known to be toxic in some people?" He cited as an example the case of a child who was thought to have a brain tumor and underwent brain surgery, "but it wasn't a tumor at all, it was vitamin A intoxication."

"I accept your criticism," Mrs. Davis replied, and promised to be more careful.

The questions arose at a luncheon set up by Robert B. Choate, the man who made himself known in the food industry be challenging the nutritional claims made by manufacturers of breakfast cereals during a congressional hearing. About 30 persons were invited — nutritionists, educators, consumer advocates, food manufacturers and retailers in addition to officials of government agencies that deal with the food industry.

Other comments made by Mrs. Davis during the session included:

— "I get myself identified with the health food industry far more than I like . . . it's tragic the junk a lot of them sell, the misstatements they make. On the other hand, I don't know any other place you can get many things you need. If physicians knew more about nutrition, there wouldn't be any health food outfits."

"The problem with organic food is there's so much more sold than grown."

"I feel very strongly that most of our social problems, including crime and drugs, are caused by poor nutrition."

—"The commercial people lie to us so much . . . the sugar people claim it makes you energetic. Just watch people who eat candy bars all day long, and see if it makes them energetic."

—"I would like to see all soft drinks taxed and the money used for nutrition research."

—"I would like to see all soft drinks taxed and the money used for nutrition research."

—"Tell students to get off macrobiotic diets and stop feeding just brown rice to babies. Tell them to get their protein."

She Paints Nudity In Best Circles

NEW YORK (UPI) — Artist Zita Davisson says, "I don't like paintings without people in them."

This is one of the reasons the socialite-painter is one of the most-sought-after portrait artists and is riding the crest of what she calls an art revival — the return of realism.

Realism has reached the stage that for the first time in her distinguished career (she's painted almost everyone who is anyone), she is getting commissions for portraits in the nude.

So far, the commissions for au naturel have come from "respectable married women" who can afford Davisson prices ($2,000 for a full-length portrait). As yet, no men have applied.

"You get requests you wouldn't have dreamed of getting 10 years ago," said Mrs. Davisson of the new freedom. She indicated that such realism matters not at all to an artist—"every painter works from the body, from anatomy, anyway."

House Slates Budget Break

OTTAWA (CP) — The Commons will have its customary two-day break to digest the government's budget prior to parliamentary debate, Government House Leader Allan MacEachen said Thursday.

Debate on Finance Minister John Turner's budget, which will be brought down Monday, will begin next Thursday.

No decision has been made as to when the government will put its foreign investment bill up for debate.

NEW METHOD LAUNDRIES & DRY CLEANERS LTD.

"Spring Savings" DRY CLEANING SPECIAL

SKIRTS (Plain) and SLACKS 79c Ea.

— Plus Additional "Spring" Bonus —

BLANKETS Reg. Price 1.50, each 99c

ONE CALL DOES IT ALL

Send your dry cleaning when you send your laundry.

384-8166

For Free Pick-Up and Delivery (STARTS MAY 1st, ENDS MAY 27th)

Use New Method with confidence—your neighbors do.

It's from BIRKS for Mothers Day

A Rose in China from England

A Crown Staffordshire white English bone china vase with a single rose in red, pink or yellow. Green leaves. Vase with rose stands 9½" tall. $5.00.

BIRKS JEWELLERS

YATES ST. HILLSIDE

Birks' cup & saucer SALE

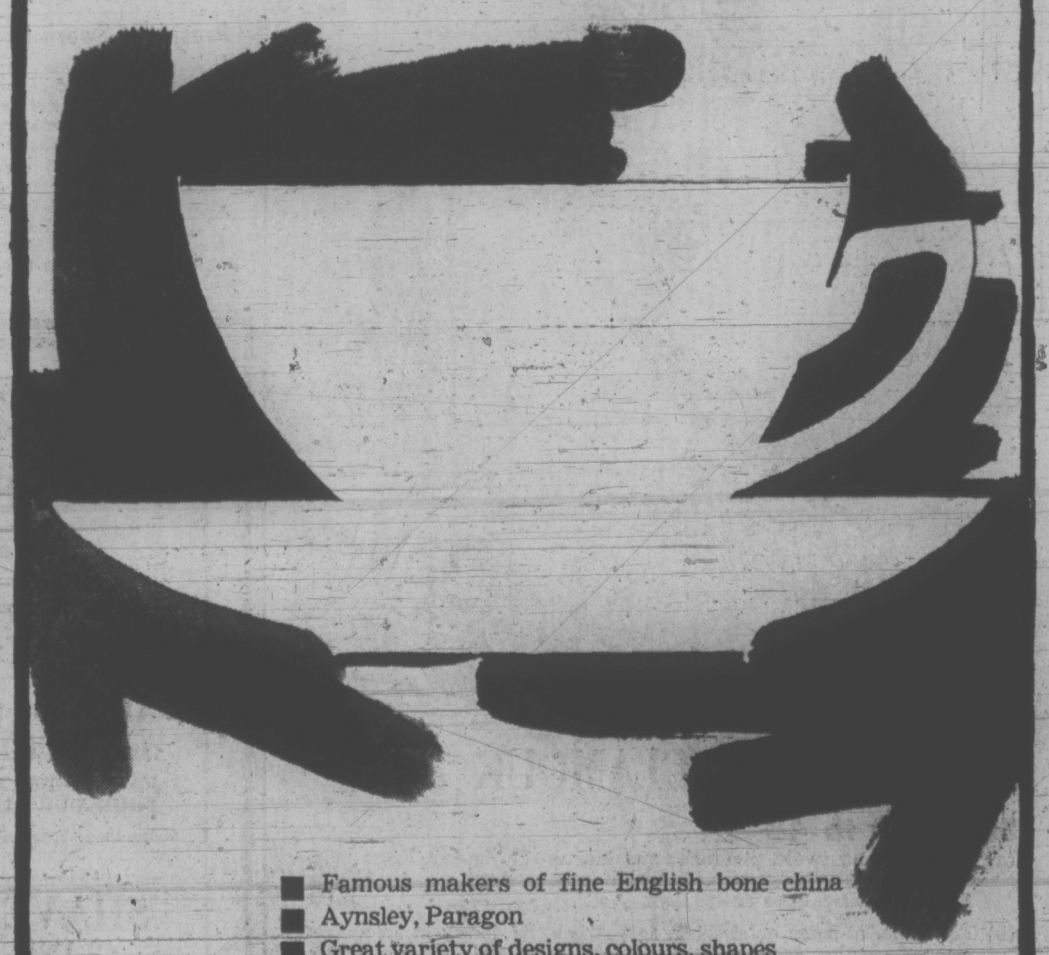

- Famous makers of fine English bone china
- Aynsley, Paragon
- Great variety of designs, colours, shapes
- For yourself and countless gift occasions

$3.95 each

4 for $14.00

BIRKS B·B

YATES ST. HILLSIDE

Chumps Share Grandpa's Will

dear abby

DEAR ABBY: My husband has one brother and one sister. The brother married a very rich girl and he has no money worries. The sister married a professional man who does very well, and they are also on easy street. They both have lovely large homes, help in the house, etc. My husband is barely making it.

Twelve years ago my father in law lost his wife and didn't want to live alone. The others couldn't take Grandpa because they travelled too much, etc. so he came to live with us.

We gave up our bedroom and moved into a dinky guest room so Grandpa could have the best. For 12 years this selfish, complaining, demanding old man lived with us. Two years ago he suffered a stroke and I had to care for him 24 hours a day, bathing, feeding, everything! He could have afforded to go to a nursing home because he had money socked away and plenty, but he wouldn't hear of it.

I put up with his cursing, complaining and demanding, so did my children. All the while, he never gave us one penny for his keep! Well, Grandpa died two weeks ago, and his will read:

"All my children shall share and share alike."

Would you care to comment? — A Couple of Chumps

DEAR CHUMPS: It seems inequitable, to put it delicately, but I'm reminded of an old Yiddish saying, "If you come for the inheritance you might have to pay for the funeral."

DEAR ABBY: This is an open letter to my mother:

Dear Mom: If you should ever suspect me of taking drugs, please invade my privacy because I know that you always want the best for me.

I always tell you not to worry about me but I suppose that it is silly of me to say this, because if you should cease to worry about my welfare you will cease to love me.

I pray that I will never do anything to hurt you or Dad in any way. I also pray that I will never do anything to hurt myself but if I do, and you should find out, I know that you will do everything in your power to try to stop me, and I will love you for it — Your 16-year-Old Daughter

DEAR DAUGHTER: I appreciated your letter, and while I know that many will agree with you, some will not. Please read on for another 16-year-old's point of view:

DEAR ABBY: I am absolutely furious with you! What do you mean saying that you thought parents had the "right" to search their children's drawers and closets and go to all lengths necessary to find out whether their children were involved with drugs?

I am 16, and it is my 'right' as a citizen to do what I want with my body. And if I want to take drugs my parents have no business spying on me to find out whether I am or not.

I have always thought you were reasonably fair minded, but not any more. And it won't do you any good to retract your statement because I am through reading your column. — Former Reader

Problems? Trust Abby. For a personal reply, write to ABBY, Box 69700, L.A., Calif. 90069 and enclose a stamped, addressed envelope.

For Abby's booklet, " "How to Have a Lovely Wedding," send $1 to Abby, Box 69700, Los Angeles, Calif. 90069.

President Sworn In

Mrs. R. D. Thomas was sworn in as president at the annual dinner meeting of the Engineers' Wives Association, held recently at Craigdarroch College, University of Victoria.

First vice-president is Mrs. T. A. Prentice, second vice-president Mrs. D. A. Shaw. Mrs. A. W. Bradfield is treasurer.

DEGREES SHOW RISE

OTTAWA (CP) — Canadian universities granted 11.1 per cent more degrees last year than during the 1969-70 academic year, Statistics Canada reports.

Total bachelor, honors and other first degrees was 67,200 for the universities surveyed last academic year, compared with 60,453 the previous year. The universities surveyed grant about 90 per cent of all Canadian degrees.

Graduate degrees increased by 14.5 per cent to 11,263. The rates of increase for both first and graduate degrees were considerably below the 14- and 24-per-cent increases recorded in 1969-70.

Total university enrolment in 1970-71 was 316,953, up from 299,889 the previous year.

She'll love it!

The Sweater Coat

Just in time for Mother's Day on May 14th. A great item for those days when the weather is somewhere in between. Cardigan style collar with easy fitting sleeves. In a strong acrylic knit for better wear and washing. White only. Sizes small, medium, large.

At the Special Price of $11.97

D'Allaird's

719 YATES

R. O. MUNSON

25 years' experience in helping the hard of hearing with their hearing problems.

The Hearing Aid that

SOUNDS TOO GOOD TO BE TRUE!

Experienced hearing aid wearers can't believe how much better they hear with this unique aid, MAICO's remarkable new

DirectionEar MARK 100

with EXCLUSIVE Linear Array Darphaser Microphone

- HEAR VOICES CLEARLY!
- LESS BACKGROUND NOISE!
- 'FOCUS' ON SOUNDS!

See, HEAR it soon, at

MAICO

R. O. MUNSON & CO.

FREE TEST IN OUR OFFICE OR YOUR HOME

PHONE 383-2436 or Call at 732 Fort St. Ground Floor

OPEN SATURDAYS

Government Endorsed $50 Hearing Aids in Stock

Jim Fisher in SELBY

ARCH PRESERVER

Always at King's 1122 DOUGLAS ST.

RENO FUN TOURS

$84.50 Each Double

From Victoria: May 20 and 27, June 10, Vancouver Every Saturday.

CALIFORNIA

May 28, June 18, July 2 and 30 — 15 Days.

New, air-conditioned rest room buses. Touring San Francisco, Los Angeles, San Diego, Tijuana, Las Vegas, Reno.
Besides tour of above areas, admission to Disneyland with 10 attractions, stops at Solvang, San Capistrano and other points of interest.

DISNEYLAND

10 Days: July 9, August 6 and 26. Family Rates.

ALASKA TOURS

June 3, July 15, August 19. 13 Days.

LAS VEGAS

June 10, Oct. 7—9 Days

WRITE OR PHONE FOR FREE BROCHURE 383-9123 Anytime

All Fun Travel

818 DOUGLAS ST. VICTORIA

the Bay

MAY IS REVLON MONTH AT THE BAY

From REVLON come fresh experiences in makeup . . . "Colorshine" lipcolour that slicks on with your finger . . . new Touch & Glow "Cream Makeup-in-a-Compact" to stroke on smooth as silk.

To demonstrate these new makeup approaches, special Revlon consultants and makeup artists will be in our cosmetic departments during May:

NEW "COLORSHINE", the "wet-look" lipcolour-in-a-compact. 10 frosted shades. Each 2.25

NEW TOUCH & GLOW "CREAM MAKEUP-IN-A-COMPACT", a full cover makeup that looks and feels sheer. 7 flattering skin tones. Each 3.25

BONUS BEAUTY GIFT

Each $5 minimum purchase of Revlon products from now through May 13 entitles you to a gift box from Revlon containing Under Makeup Moisturizer, Lipstick, Cake Liner and Intimate Spray Mist.

Cosmetics, Victoria, Main

Hudson's Bay Company

BLANKETS

INDIVIDUALLY WRAPPED

$1.00 each

MEN'S AND LADIES' 2-Pce. Suits $1.95

RENFREW FAIRFIELD CLEANERS

1012 YATES ST.

382-3938

384-4641

FREE PICK UP AND DELIVERY

P.S.

BEAUTIFUL SUITS!!

Otterburn and Heathermill tweeds, carefully tailored by Mary Witcherley of London, England. All in classic styles for all seasons, to make you attractively happy.

Exclusively in Canada to you and us!

AND ONLY $110

The Piccadilly Shoppe

HAVE A HAPPY DAY!

1017 GOVERNMENT ST.

GIVE MOTHER GLAMOUR MAY 14

SIZES 40 to 48

(a) Feminine and sweet, pin tucks and lace on Permanent Press polyester/cotton sleeveless gown. Available long or short. Pink, blue, lilac. Sizes 40-48. Long $24

(b) For patio, at-home or sleeping, soft Arnel (R) jersey in an assortment of exciting prints. Elasticised neck, waist and sleeves. Washable. Sizes 40 to 46 ..... $11

(c) Sheer glamour. Lace banded peignoir and gown of sheer nylon tricot. Gown lined with opaque tricot. Blue and mint. Sizes 42 to 48 ..... $16

WHERE Fashion Has NO Size Limit !

Pennington's

388-9621 VICTORIA

Hillside SHOPPING CENTRE such a pleasant place to shop

Park Royal Shopping Centre West Vancouver

Brentwood Mall 4567 Lougheed Hwy. Burnaby

Surrey Place (Opening May 10) 10117 King George Hwy., Surrey

Orchard Park Shopping Centre (Opening May 11) Hwy. 97, North Kelowna

Now in Our New Location

1469 DOUGLAS—Former Location of McCall Davey Drugs

Douglas Pharmacy

Is Proud to Celebrate its 15th

ANNIVERSARY WITH A 3-DAY SALE

All Imported Perfumes and Toiletries

FAMOUS BRAND NAMES FROM OUR REGULAR STOCK

15% OFF

The Perfect Mother's Day Gift!

SHAVER CLINIC DAYS

Mon., Tues., Wed.

Any make cleaned, oiled and checked. Parts extra.

99c

SHAVER DEPT. 382-4912

Yes, you still can pay your B.C. Hydro, B.C. Tel and Utility Bills

1469 DOUGLAS at PANDORA

Phone 385-1541

Crepes Need Extra Love

By MARY MOORE

Today, for your delectation, I have chosen Crepes a Champignon, a sensational French recipe. Never were crepes made so carefully, for my home economist friend Iris was here to make them, while I went to work on the mushroom filling.

CREPES A CHAMPIGNON
(16 Mushroom Crepes)

Batter

2 eggs
1 Cup milk
2 tbsp., barely melted butter
½ tsp. salt
Shake of cayenne pepper
⅛ tsp. nutmeg
½ cup stirred all-purpose flour.

Filling

3 tbsp. butter (First amount)
½ cup chopped sweet onion
½ lb. sliced mushrooms
1 or 2 Tbsp. lemon juice
2 tbsp. butter (Second amount)
2 tbsp. flour
¼ tsp. sugar
¾ tsp. salt
Shake of marjoram
Shake of black pepper
¾ cup milk
About 2½ tbsp. grated Parmesan cheese.

The Batter has to be made in advance: Measure all ingredients into a bowl and beat until perfectly smooth. Refrigerate two hours.

To make Filling gently saute onions and mushrooms in three tablespoons butter until barely limp — not at all brown. Add lemon juice. Set aside. In pot melt butter (Second amount) and stir in flour, sugar and seasonings to blend. Then stir in milk until thick. Add onion-mushroom mixture.

To make Crepes melt ¼ teaspoon butter in 6" frypan until bubbly. YOU MUST HAVE A 6" CREPE FRYPAN. Add about 2½ to three tablespoons of crepe batter (which should be well stirred on taking from refrigerator). Cook tipping and rotating pan to spread batter until tinged with gold on bottom.

Turn over and cook on other side. Lift to large plate covered with wax paper. Repeat until all batter is cooked for about 16 to 18 crepes. Put about 1½ tbsp. mushroom filling at centre of each and fold sides over to make a roll. Place, folded side up, in buttered shallow baking dish, sprinkle sparingly with parmesan and bake at 250 deg. F. 15 minutes. Place under preheated broiler to finish during last two or three minutes. Serve at once.

NOTE: Crepes a Champignon may be made right up to and including rolling stage and FROZEN. When needed thaw and bake as directed.

MARIA 'PLANS' BABIES

RECIFE, Brazil (UPI) — For the past four years, the wife of a wealthy merchant has been taking infants from poor parents who could not afford to keep them and giving the babies to childless couples who could better care for them, a Brazilian newspaper has reported.

Mrs. Maria Aparecida Bessa Lira, a pretty, 28-year-old mother of five, said she does this "because I love children and I can't stand to see them hungry," Rio de Janeiro's O Globo newspaper reported.

The paper published the story after reports circulated last month of a "mysterious blonde" who had given 13 babies to childless couples in recent weeks in this northern Brazilian city.

Mrs. Lira corrected that figure in the O Globo interview. "I've only given away eight since 1968," she said.

The wife of Hernani Lira, a wealthy scrap iron dealer, Mrs. Lira said she began placing unwanted babies in 1968 when she gave away a month-old boy to a friend who could not have children. She said one of her maids told her the boy would die of hunger if he were not adopted, and his parents agreed to give him away.

BIX PAINT VARNISH REMOVING
We Strip — You Finish
SPECIALTY FINISHERS
382-4612

Montague BRIDGMAN Ltd.
China Crystal Gifts
811 Government St. 383-0821

Sperm Bank 'Freezer' Opens for Sterilized

TORONTO (CP) — A sperm bank, to accommodate men who have been sterilized and later decide they would like to father children, has been opened in Toronto with a branch at St. Catharines, Ont.

Branches are also planned for Vancouver and London, England.

The bank is run by Fred Niemann, 36, vice-president of International Science Facilities Ltd., who has himself had a vasectomy.

A spokesman for the company said today a client can deliver fresh sperm to the bank and have it frozen and stored for as long as he wishes. Liquid nitrogen is used to keep it at a constant 325 degrees below zero.

If a couple decide to have a child, the sperm is thawed and artifically injected into the wife.

Cost of processing the sperm in the first year is $45, with a storage fee of $18 charged annually thereafter.

DALE'S
Picture Crafts Ltd.
783 Fort St. 383-1552
Want a Gift for Mom
that's a "LITTLE" Different?
Try Our Small Prints, Original Oils or Petti-Points. Good Selection to choose from.

YOUR HOROSCOPE

Forecast for Tuesday, May 9, 1972
By SYDNEY OMARR

ARIES (March 21-April 19): Contracts, partnerships, close alliances may be shaken. Key is to adjust, perfect to know yourself and to delineate ultimate goals. Avoid seeing persons, situations merely as you wish they could be.

TAURUS (April 20-May 20): Period of introspection is indicated. You come out of it with renewed vigor, determination. You are due for added responsibility. Group, club, organization seeks your services. Give and you also will receive.

GEMINI (May 21-June 20): Friendship, special relationship is put to test. Affairs of heart dominate. Emotions are apt to run rampant. You are finished wth one phase of activity. Aries person figures prominently. Let go of past.

CANCER (June 21-July 22): New deal is in offering. You are challenged.. Key now is to know your own worth. Also, avoid becoming possessed by possessions. A good housecleaning is in order. Leo individual could aid basic cause. Act accordingly.

LEO (July 23-Aug. 22): Trust hunch. You are seeing beyond the obvious. Teach and you also will learn. Key is willingness to share knowledge. Co-operate with Cancer individual. Hold on travel. Itinerary is not yet in order. Check schedule, reservations.

VIRGO (Aug. 23-Sept. 22): Revision due in financial area. Don't overplay hand. Be ready for change of concept, scenery. Member of opposite sex plays key role. Get ideas across. Improve lines of communication. Investigate. Find out why.

LIBRA (Sept. 23-Oct. 22): Lie low. Play waiting game. Obtain valid hint from Virgo message. Questions arise concerning marriage, partnership, permanent relationship. Be aware of details, fine points. Read between lines and study small print.

SCORPIO (Oct. 23-Nov. 21): Be ready for questions. Those you took for granted may now exhibit rebellious tendencies. Don't be caught off guard. Look beneath surface indications. Clandestine meeting could concern you. Protect your interests.

SAGITTARIUS (Nov. 22-Dec. 21): Friends may surprise and irritate. Your own best course is one of diplomacy. Bend — be flexible. Family member needs — and deserves — attention. Lovers' quarrel could be on your agenda. Don't make too much of it.

CAPRICORN (Dec. 22-Jan. 19): Avoid self-deception. You may be placing too much reliance on words of others. Key is to investigate factual information. Do some digging. Get to bottom of reports related to property, basic values. Strive to perceive.

AQUARIUS (Jan. 20-Feb. 18): Hold off on journeys, decisions. Messages now exhibit tendency to go astray. Take conservative course. Stick with what is familiar. Capricorn person is involved. Steer clear of relatives who want to argue.

PISCES (Feb. 19-March 20): Protect possessions. Know when to change policies. Keep up with trends. Evaluate your own personal cycle. Finish rather than begin project. Review investment potential. Money adviser may be confused.

IF TODAY IS YOUR BIRTHDAY you attract people to you with their problems. You often are better at aiding others than when it comes to helping yourself. You are attracted to law, medicine. Change of residence could occur this year. In September, there is major domestic adjustment.

A PUBLIC STATEMENT by Mir

"It is our belief that Mir liquid detergent is one of the finest and most effective products you can get for the price. Ours is an extremely low profit, high volume brand. In spite of little advertising Mir has usually been Canada's biggest selling brand for over ten years. Women lov it for its effectiveness, pleasing odor and particularly for its price. Of course, there are other excellent brands. But, we suggest you try our Mir and find out just why it's a bestseller."

Yours truly,
MYRIAD DETERGENTS INC.
W.A. Nicmans,
President

P.S. It's fully guaranteed.

FLOWERS FOR MOTHER'S DAY

POT MUMS Each from ... 1.69
HYDRANGEAS Each from 1.95
CALCEOLARIA Each from 2.49
CINERARIA Large plant. Each ... 2.49
HANGING BASKET
Filled with Geranium assortment of trailing plants. Special 3.95
HUGE FUCHSIA BASKET
Loaded with buds and blooms 7.95
GERANIUM
Large plant. Double Red, Pink Salmon, Orange ..... 3 for 1.77
BEDDING PLANTS
Double Petunias, Snaps, Alyssum, Ageratum, Stock, Phlox Marigold, Lobelia, Pansies, Schizanthus, Dahlias, Carnation, Aster, Nemesia, Salvia, Tomato. ONLY, box ..... 59¢

HARRY WONG

Largest selection of fresh cut flowers daily at low prices.
HARRY'S GROCERY
1817 Oak Bay Ave.
Open Daily 9:30 a.m. 'til 9 p.m.
Sundays—10 a.m. 'til 6 p.m.

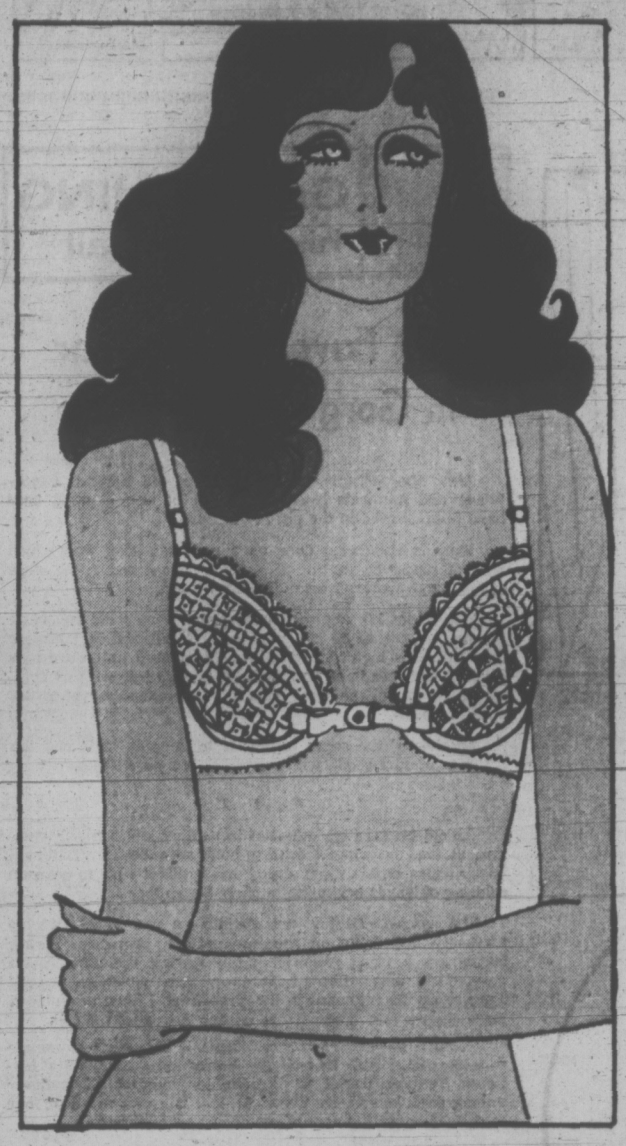

body basics for the natural you

Grenier takes a new approach

Love Latch. A light press and a tender twist. Keeping the underworld simple and uncomplicated—the front closing bra. Low cut front takes the plunge with today's bare fashions. Narrow straps make your fashion life a little easier too. Crochet-look lace cups have soft Kodel fill to let you feel your most feminine. Lycra stretch back assures you of comfortable freedom. Shoulder straps adjust. White or bronze color in 32, 34, 36; A, B or C. 8.00

Foundations, Floor of Fashion

EATON'S
Store Information 382-7141 Downtown

from Clairol
PERMANENT WAVES
for every type of hair

CLAIROL*
Inner Hold With Polymer 4 Permanent

CLAIROL INNER HOLD—
As the name implies these solutions infuse "backbone" into the hair — and then locks in the wave with a special
ANTI-FRIZZ Neutralizer

Miss Pat SHELBOURNE
Miss Pat FLAIR FOR BEAUTY
Miss Patricia HILLSIDE

INNER HOLD comes in four different strengths.
NO. 1 — For very fine, overly soft, limp, lifeless hair.
NO. 2 — For grey, white, stubborn, unruly hair.
NO. 3 — For porous, tinted, bleached, fragile hair.
NO. 4 — For normal hair that needs additional body.

MARGO BEAUTY STUDIO and CLAIROL — A Trustworthy Combination.
Make your appointment now at the MARGO BEAUTY STUDIO most convenient for you.

There's a MARGO BEAUTY STUDIO
just minutes from anywhere

SHELBOURNE PLAZA 477-1815
MAYFAIR CENTRE 388-4238
HILLSIDE CENTRE 382-8218
THE WIG CENTRE Mayfair Centre 382-8832
FLAIR FOR BEAUTY Hillside Centre 382-9178

"A Business Built on Customer Confidence and Goodwill"

New for You
Creative color system for eyes
by Charles of the Ritz

Have fun with eye makeup. Start with linkable modules filled with the finest makeup in a choice of many colors. Slide them together and you have an eye makeup kit that's as changeable as you are: Panne powder shadow — frost, transparent and lusture, each 3.00; satin shadow; brown softener; brow color; highlight creme; coverup creme; eye shadow base, each 3.00; moisturizing eye shadow base, each 6.00; liqui-creme automatic eyeliner 3.50; liqui-creme lash building mascara 3.75; liqui-creme lash building refill, each 2.75; blushing pomades, each 6.00; satin liner, each 3.00.

Meet Mrs. Petra Topp, special representative of Charles of the Ritz, in our Cosmetic Department, Main Floor, Tuesday, May 9th, through Saturday, May 13th.

Cosmetics, Main Floor

EATON'S Downtown
Store Information 382-7141

MIDDLE-CLASS ANIMALS

MARMADUKE

"Careful! I think he's trying to find out what our secret handshake is."

THE FAMILY CIRCUS

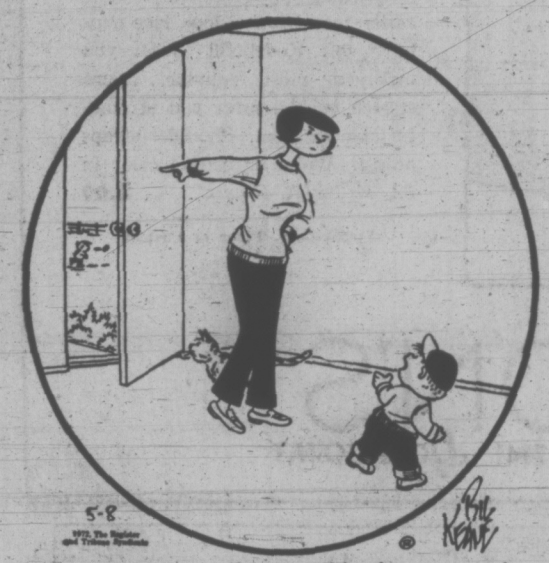

"Aw, Mommy! I'll be goin' back out again in a few minutes."

GARDENING
hilda beastall

Old Favorites Appear In Gorge's New Beds

Along the paths beside Gorge Road out towards Craigflower and Admirals Road, a number of new planting beds have been created in the past two years.

Work is still being done on a rock retaining wall which will ultimately be part of the walk from one end to the other of the Gorge Waters west of Tillicum Road.

Meanwhile it's a pleasure to come across old favorites among the shrubs in the plantings. Small shrubs no more than 15 inches high of Lauristinus (Viburnum tinus) are now covered with heads of flowers fully open, while with us comparatively few of the coral buds have advanced as yet to the open stage.

Another of the same family is to be seen, this one the fragrant V. burkwoodi, with round heads a pure white.

* * *

An old favorite seldom seen in public plantings is Euonymus alatus, the winged burning-bush so called for flattened corky wings on the main stems and brilliant rose to crimson coloring of leaves beginning in early September.

The winged effect is not obvious on new shoots but is markedly noticeable on the bark of old branches. Spring leaves are a fresh yellowish-green against the dark rough grey of old twigs. Later in summer, tiny yellowish flowers hang along the branches in the shade, but I have never seen more than a half dozen fruits on our 25-year-old shrub.

A June flowering white potentilla is showing wide single rose-like blossoms. This is the hardy shrub Potentilla fruticosa Veitchii, useful in gardens for interest all summer among dark leaved evergreen shrubs. It grows to about four feet, needing a little annual pruning in early spring.

* * *

Other varieties of P. fruticosa are light yellow, deep gold and one has tangerine buds opening to deep gold.

All the big group of shrubs now listed under the name of Hebe (formerly Veronica) seems to be in fine shape for flowering this year.

Some species are rated as likely to be wind damaged in cold winters here, but providing them with shelter from hardier shrubs nearby often reduces losses to tip growth only. These are normally shortened in early spring on all the late summer Hebes.

One of the hardiest is Hebe pagei, flowering in early May. A pretty blue-grey, small leaved evergreen shrub for between rocks; even where reached by salt spray I have seen this neat little shrub loaded with its white flowers.

CRYPTIC CROSSWORD

ANSWER TO FRIDAY'S PUZZLE

ACROSS
1 Hague
4 Without
8 Leaflet
9 Ripen
10 Also
11 Delicate
13 Echo
14 Arms
16 Editress
17 Etna
20 Ratio
21 Instant
22 Yule-log
23 Rapid

DOWN
1 Hale and hearty
2 Grabs
3 Eels
4 Whither
5 Terriers
6 Orphans
7 Tender-hearted
12 Charcoal
13 Edictal
15 Asking
18 Tramp
19 Tsar

CLUES

ACROSS
7 A charger — and what he charges? (6)
8 Understand it's a measure (6)
10 Being brighter, is less confused (7)
11 Restriction on a nobleman (5)
12 Certain to be wrong, and is sorry (4)
13 Apart from one team (5)
17 It may cut a dashing figure (5)
18 Fruit centre (4)
22 Jobs for shipping companies (5)
23 Well-known to be helpless? (7)
24 One of them is perfect (6)
25 Attitude taken by a driver (6)

DOWN
1 Surgeons' dance (7)
2 Kept in suspense, he drove erratically (7)
3 Sluggish inter-changing (5)
4 Care to put in an offer for acetylene fuel (7)
5 A bit cautious — like the daily help? (5)
6 In time chaps improve (5)
9 Trips need to be organized for a head of state (9)
14 Greek hero oddly sly in habits (7)
15 They're crackers! (7)
16 Struggling weed in a bed refreshed overnight? (7)
19 He believed in having lady friends (5)
20 Concerning an entertainment in part (5)
21 Situation report (5)

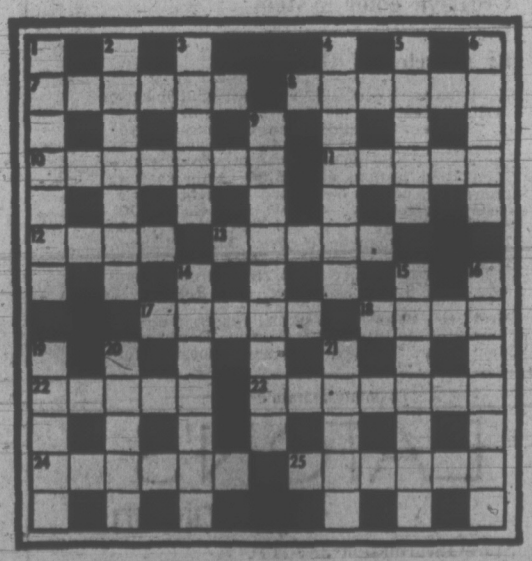

SOLUTION TUESDAY

The Bridge Expert

By FRED KARPIN

A standard bridge expression is "LOL." This is a term used to designate innocent-appearing tournament bridge players who unexpectedly bid and play against experts as though the former were world champions. The letters originally designated "Little Old Ladies," and the expression was used as a term of reproach.

However, the frequency with which "Little Old Ladies" secured excellent results by simple, common-sense actions against experts, has resulted in the original connotation becoming one of amusement and respect, rather than one of belittlement.

Here is a deal in which a "LOL" was occupying the West seat. The hand arose in a recent tournament.

Both sides vulnerable. South deals.

Both sides vulnerable.
South deals.

NORTH
♠ 8 6 5
♡ 9 2
♢ J 9 6 4
♣ 7 5 3 2

WEST
♠ K 4
♡ Q 10 7 5 3
♢ A Q
♣ A J 10 8

EAST
♠ Q 10 9 3 2
♡ K 8 4
♢ 8 2
♣ Q 6 4

SOUTH
♠ A J 7
♡ A J 6
♢ K 10 7 5 3
♣ K 9

The bidding:

South	West	North	East
1 NT	Dbl.	Pass	Pass
Pass			

Opening lead: Five of ♡.

West's double of South's opening one-no-trump bid announced a hand that contained at least 16 high-card points (at least the equivalent of an opening one-no-trump bid). East was quite delighted to pass for penalties, since she knew that her partnership had at least 23 of the 40 high-card points in the deck.

Our "LOL" got off to the natural lead of her fourth-from-the-highest heart, but East's king was taken by South's ace. Declarer, having no choice but to try to develop his diamond suit, then laid down the king of diamonds, which was taken by West's ace.

Had our "LOL" now cashed her heart queen, she would have given declarer a present of his jack. But, instead, she came up with a play that any of our top-flight experts would have been proud of: she laid down her jack of clubs!

As is evident, declarer had no option but to take the trick with his king. He then continued the development of the diamond suit by leading a low diamond, West taking the trick with her queen. West then led the eight of hearts, and South's remaining J-6 was trapped by West's Q-10.

When play had ended our "LOL" and her partner had taken four heart tricks, three clubs and two diamonds, to hand declarer a three-trick set (doubled), for a loss of 800 points. The result was a "top-on-the-board," for no other East-West pair scored that many points with the East-West cards.

Delayed by Nails

BALTIMORE (AP) — Rush-hour traffic on the Baltimore-Washington Parkway backed up for several miles after four barrels of nails fell from a southbound truck and scattered on the highway. "It's a rather tacky situation," said a state policeman.

FUN WITH FIGURES

By J. A. H. HUNTER

Ann put down some coins. "That's all I have," she declared. "You have twice as much, but I'll give you half my money if you'll give me half of yours."

"Not on your life!" replied Bruce. "Then you'd have 49 cents more than me."

How much did he have?

(Answer Tuesday)

Friday's answer: Ages 3, 7, 13; 4, 9, 17.

Hunter answers all letters: Ideas welcomed.

PEANUTS

BROOM-HILDA

WIZARD OF ID

APARTMENT 3-G

B.C.

EB AND FLO

POLLY

NANCY

MUTT AND JEFF

MARK TRAIL

386-2121

CLASSIFIED ADVERTISING

Vancouver Island's Largest Shopping Centre in Print

386-2121

BOX REPLIES
All replies to private box numbers available from 8:00 a.m. to 6:00 p.m. Monday to Friday inclusive.
Victoria Press Box numbers available on request. Charge $1.50.

OFFICE HOURS
Classified Counter, 8:00 a.m. to 6:00 p.m. Business Office, 9:00 a.m. to 5:30 p.m. Monday to Friday inclusive.

* * *

OFFICE CLOSED SATURDAY

* * *

TELEPHONE HOURS
8:00 a.m. to 8:00 p.m. Monday to Saturday inclusive.

* * *

CLASSIFIED COPY DEADLINES
Regular classified advertisements may be placed at the counter, 8 a.m. to 5:00 p.m. on the day prior to publication, Monday to Friday inclusive. By telephone, 8:00 a.m. to 5:00 p.m. Monday to Saturday inclusive.
All classified semi-display copy must be in the possession of Victoria Press Ltd., 2631 Douglas Street, by 4:00 p.m. on the day prior to publication, with the exception of that copy for Sunday Colonist must be in by 4:00 p.m. Friday.

FULL COVERAGE CLASSIFIED RATES

REGULAR CLASSIFIED LOCAL RATE
One day, 9c per word per day.
Three consecutive days, 8c per word per day.
Six consecutive days, 7c per word per day.
1 6-pt. heading or white space allowed to be charged at 5 words.
Minimum advertisement 10 words and $1.00.
Each initial, sign, group of figures and abbreviation counts as one word.

SEMI-DISPLAY LOCAL RATE
Ads requiring a style other than that mentioned above will be charged by the measured agate line (14 agate lines equal 1 inch).
One day, 40c per line, $5.60 inch.
Three consecutive days, 35c per line, $4.90 inch.
Six consecutive days, 30c per line, $4.20 inch.

NATIONAL RATE AND OUT-OF-PROVINCE RATE
Regular classified, 10c per word per day.
Semi-display, 43c per line per day, plus 10% if both type sizes are used.

Birth Notices, $2.00 per insertion for standard message of 30 words or less, 8c each additional word or initial.
In Memoriam notices, Cards of Thanks, Death and Funeral Notices, not exceeding 12 lines, $3.50 first insertion and $2.65 subsequent insertions. Each additional line, 35c daily.

Births, Deaths, In Memoriam Notices, Cards of Thanks, Personals not accepted by telephone.
Single paper rates on request.

SUBSCRIPTION RATES
Wherever carrier service is maintained, $3.00 per month.
By mail—
Canada, $3.50 per month, $10.00 per 3 months, $39.00 per year.
United States, $4.00 per month.
Saturday Only—
Canada, 25c per copy, $13.00 per year.
United States, 30c per copy, $15.60 per year
Commonwealth and Foreign rates upon request.
Mail subscriptions are payable in advance
Authorized as second class mail, Post Office Department, Ottawa.
Member Audit Bureau of Circulations

TERMS OF PUBLICATION
The Victoria Press Ltd. shall not be liable for non-insertion of any advertisement beyond the amount paid for such advertisement
In the event of an error occuring the liability of Victoria Press Ltd. shall not exceed the charge for the space actually occupied by the item in question.
All claims on error in publication shall be made within 12 hours thereafter and if not made shall not be considered. No claim will be allowed for more than one incorrect insertion nor for errors not affecting the value of the advertisement.
All estimates of cost are approximate. Advertisers will be charged with space actually used.
All advertising copy will be subject to the approval of the Victoria Press Ltd., who reserve the right in its sole discretion to classify, reject or insert copy furnished.
Advertisements must comply with the British Columbia Human Rights Act which prohibits any advertising that discriminates against any person because of his race, religion, sex, colour, nationality, ancestry or place of origin, or because his age is between 44 and 65 years, unless the condition is justified by a bona fide requirement for the work involved
While every endeavor will be made to forward replies to box numbers to the advertiser as soon as possible, we accept no liability in respect of loss or damage alleged to arise through either failure or delay in forwarding such replies, however caused, whether by negligence or otherwise.

CIRCULATION REPRESENTATIVES
Duncan, Chemainus—
P. J. Rogers 746-6181
Lake Cowichan—
P. Edwards 749-6371
Nanaimo—
R. Lakey SK 3-2766

United States Representatives
MATHEWS SHANNON and CULLEN, INC
New York, Boston, Chicago, Detroit, Philadelphia, Pittsburgh, Cleveland, Syracuse, Charlotte, Atlanta, Cincinnati

DUNCAN BUREAU
262 Station Street (Hamilton Electric Building) Office and telephone hours 1 p.m to 5 p.m. Monday to Friday, inclusive.
PHONE DUNCAN 746-6181

CLASSIFIED SERVICE FOR DUNCAN COWICHAN VALLEY CHEMAINUS RESIDENTS
Classified Ads phoned in to our Duncan office 746-6181 before 3:30 p.m. will appear in the following day's papers.

PHONE DIRECT 386-2121 TO PLACE YOUR CLASSIFIED AD

3 DEATHS AND FUNERALS

ATKINS—In Victoria, on May 7, 1972, Mrs. Margaret Marian Atkins, formerly of Sandowne Rd. She leaves a sister, Miss A. B. M. Welply, of Victoria. Service in McCall Bros. FAMILY CHAPEL, on Thursday, May 11, at 1:30 p.m., with the Rev. Rae Allan officiating. Followed by cremation. (Flowers gratefully declined.)

BEST—On May 5, 1972, in Victoria, Mrs. Edith Best, aged 81 years, of Kinnaird and Trail, B.C. Widow of John George Sr., she leaves two sons; Jack of Victoria and Norman of Vancouver; two daughters, Mrs. Margaret Reim of Kinnaird and Mrs. F. J. E. (Edith) Ison of London, England; 11 grandchildren; three great-grandchildren; one sister in England. She was a member of the Saanich Senior Citizens.
Accompanied to Trail, B.C. (Carberry Funeral Home) for service and interment at Kinnaird Cemetery. McCall Bros. Funeral Directors in charge of arrangements.

CAMPBELL—In Kamloops, B.C., on May 4, 1972, Mr. Patrick W. E. Campbell, aged 89 years, of 3350 Richmond Road; born in India, and a resident of Victoria for the past 10 years. He is survived by his wife, Kitty; one daughter, Elizabeth in Boston, Mass.; one son, Angus in Cyprus; his mother, Mrs. Gwendoline Campbell in Guildford, England; his two brothers, Peter in Guildford, England and Thomas Evans Campbell of Comox. At the time of his passing he had been with the Forestry Dept. of B.C. Government as a Civil Engineer and was active in the V.I. Branch of Engineering Institute. Vespers will be said in St. Barnabas' Church, Belmont and Begbie Sts. on Tuesday, May 9 at 7:00 p.m. The funeral service will be held in the Church on Wednesday, May 10 at 2:00 p.m. with the Rev. Canon B. T. Page officiating. Followed by cremation. McCall Bros. Funeral Directors in charge of arrangements.

CLASSIFICATION INDEX

VITAL STATISTICS
1 Births
8 Card of Thanks
5 Deaths and Funerals
10 Funeral Directors
9 In Memoriams

NOTICES
14 Announcements
16 Catering, Banquets and Reception Rooms
15 Coming Events and Meetings
20 Lost and Found
11 Monumentals
18 Places to Visit
17 Restaurants

EMPLOYMENT
25 Female Help Wanted
21 Male Help Wanted
25 Male or Female Help Wanted
30 Situations Wanted Female
29 Situations Wanted Male
31 Situations Wanted Male or Female
27 Teachers Wanted

BUSINESS SERVICES AND DIRECTORY
36 Business Services and Directory

PERSONAL SERVICES
33 Bands, Musicians and Orchestras
40 Business Personals
43 Dancing
42 Education
71 Music Teachers
39 Personals
32 Trade Schools
38 Travel

MERCHANDISING
83 Aircraft
117 Antiques
78 Bicycles
80 Boats and Marine
65 Building Supplies
93 Cameras, Supplies and Photo Finishing
127 Chicks, Poultry, Hatching Eggs, Supplies
135 Farm Implements
12 Florists
60 Fuel
97 Furniture
120 Garden Supplies
99 Groceries, Meat and Produce
130 Heavy Equipment and Machinery
128 Livestock, Supplies and Events
100 Miscellaneous for Sale
103 Miscellaneous Wanted
109 Miscellaneous to Rent
77 Motorcycles
70 Musical Instruments
125 Pets and Supplies
96 Ranges, Stoves and Furnaces
92 Sporting Goods
115 Swaps
63 Timber
98 TV, Stereo, Radio Sales and Service
112 Wanted to Rent, Miscellaneous

AUTOMOTIVE
164 Auto Body Work and Painting
162 Cars—Repairs, Service and Towing
168 Campers and Trailers
166 Cars and Trucks Wanted
150 Cars for Sale
151 Foreign, Import and Sports Cars
169 Mobile Homes and Parks
149 New Car Directory
160 Parts, Accessories
158 Tires
154 Trucks and Buses
156 U-Drive and Auto Washing

ACCOMMODATION
185 Convalescent and Rest Homes
175 Hotels
178 Summer Resorts
181 Tourist Accomodation

RENTAL
201 Apartments to Rent, Furnished
200 Apartments to Rent, Unfurnished
203 Apartments Wanted
206 Duplexes to Rent
207 Duplexes Wanted to Rent
202 Furniture to Rent
215 Halls, Warehouses, Stores and Offices to Rent
197 Housekeeping Rooms to Rent
199 Housekeeping Rooms Wanted
211 Houses to Rent, Furnished
210 Houses to Rent, Unfurnished
212 Houses Wanted to Rent
190 Room and Board
191 Room and Board Wanted
193 Rooms to Rent
194 Rooms Wanted

FINANCIAL
155 Automobile Financing and Insurance
233 Mortgage Loans and Insurance
234 Mortgages for Sale
230 Personal Loans and Insurance
235 Wanted to Borrow

REAL ESTATE
280 Acreage for Sale and Wanted
240 Business Opportunities
241 Business Opportunities Wanted
300 Churches
247 Commercial or Industrial Properties
258 Condominiums and Townhouses
253 Country Homes and Properties
270 Exchange Real Estate
290 Farms for Sale and Wanted
263 Garages for Sale, Rent, Wanted
293 Gulf Islands Properties
250 Houses for Sale
265 Houses Wanted to Buy
295 Listings Cancelled
260 Listings Wanted
271 Lots for Sale
294 Mainland and Out of Province Properties
273 Property for Sale
274 Property Wanted
244 Revenue Property
245 Revenue Properties Wanted
285 Up-Island Properties
256 Waterfront Properties

NOTICE OF COPYRIGHT
Full, complete and sole copyright in any advertisement produced by Victoria Press Ltd. is vested in, and belongs to, Victoria Press Ltd.; provided, however, that copyright IN THAT PART AND THAT PART ONLY of any such advertisement consisting of illustrations, borders, signatures or similar components which is, or are, supplied to Victoria Press Ltd. by the advertiser in the form of engravings, matrices, casts, etc., and incorporated in said advertisement shall remain in and belongs to the advertiser.

5 DEATHS AND FUNERALS

CHEWPOY—In hospital, in Victoria, B.C., on May 7, 1972, David Joseph Chewpoy, aged 34 years, of 670 Sumas Street; born in The Pas, Man., and a resident of Victoria for the past 28 years. He leaves his loving wife Teenie, at home; 2 sons, David L. and Robert B., both of Victoria; his mother, Mary, and 3 sisters, Alice and Jessie, all of The Pas. Funeral services will be held on Wednesday, May 10, at 1:30 p.m., in the Thomson and Irving Funeral Chapel, Rev. Paul Hawkes officiating, followed by interment in the Royal Oak Burial Park. (Flowers gratefully declined. Donations to the Heart Fund, 216—620 View St., would be appreciated.)

EVANS—In Victoria, on May 6, 1972, Captain Harold James Evans, aged 82 years, born in Arrowhead, B.C., and a resident of Victoria since 1918. He is survived by his wife Doris; 2 daughters, Mrs. S. (Della) Stewart and Mrs. A. (Donna) Ritchie, of Victoria; 1 son, Vern Evans, of Victoria; 8 grandchildren; 2 sisters, Mrs. Frank (Glenna) White and Mrs. Dick (Pearl) Greenwood, of Vancouver; 1 brother, Arthur Evans, of Westbank, B.C.; nieces and nephews. He was a member of the Canadian Merchant Service Guild and a member of Mount Newton Lodge, A.F. and A.M., No. 89, B.C.R. He was a Master Mariner with 40 years coastal experience. Served in the Second World War with the R.C.N.R. and had been a captain of various auxiliary vessels and tankers before entering B.C. Pilotage in 1959. Mount Newton Lodge, A.F. and A.M., No. 89, B.C.R., will conduct the service in McCall Bros. Chapel, Johnson and Vancouver Sts., on Wed., May 10, at 11:00 a.m. Followed by cremation. (Flowers gratefully declined. Memorials, if desired, may be made to Queen Alexandra Solarium, P.O. Box 600.)

LODGE NOTICE
Members of Mount Newton Lodge, A.F. and A.M., No. 89, B.C.R., are requested to attend an emergent communication to be held in the Masonic Temple, Saanichton, on Wednesday, May 10, 1972, at 9:45 a.m., for the purpose of attending the funeral of our late brother Harold James Evans. Members of local lodges and sojourning brethren are invited to attend. By order of the Worshipfull Master.—R. J. P. Higgins, Secretary.

GRAHAM—In Victoria on Friday, May 5, 1972, Mr. Charles Robert Graham, of 1032 Oliphant Street, aged 78 years. Survived by his wife, Christina; one sister, Annie Griggs, and nephew, Graham Griggs of Sherbrooke, Quebec. Funeral service in McCall Bros. FAMILY CHAPEL, on Tuesday, May 9, at 4:30 p.m. Accompanied to Sherbrooke, Quebec, for service and interment in the family plot at Elmwood Cemetery.

JOHNSTON—In Victoria on May 6, 1972, Mrs. Jennie Johnston, a native daughter, aged 82 years. She leaves her husband, Bill, at the residence, 2572 Vancouver Street; two sons, William and Daryl of Victoria; five grandchildren; six great-grandchildren; one sister and two brothers, of Victoria, and one brother in Los Angeles. Service in McCall Bros. FLORAL CHAPEL, Johnson and Vancouver Streets, on Tuesday, May 9, at 1:15 p.m., interment in the family plot at Ross Bay Cemetery.

MORRISON—Passed away suddenly on Friday, May 5, 1972, Mr. John Morrison, of 1024 Bewdley Avenue, aged 63 years; born in Scotland, and a resident of Victoria for the past 5 years, formerly of Milford Bay, Ontario. Survived by his loving wife, Mary; one sister, Mrs. Isabel McVey in Toronto; one nephew, Mrs. Richard Day of Edmonton. He served as a Chief Petty Officer, R.C.N. in the Second World War.
Service in McCall Bros. FAMILY CHAPEL on Tuesday, May 9, at 1:30 p.m. with the Rev. J. A. Roberts officiating, followed by cremation. (Flowers gratefully declined).

SMITHSON—In Victoria, B.C., on May 5, 1972, Mr. Richard Albert Smithson, aged 105 years, born in Senion Falls, Ont., and a resident of Victoria for the past 35 years, late residence 1236 Balmoral Rd. He leaves his nieces and nephews.
Arrangements will be announced later by the Sands Mortuary Limited.

THOMPSON—In Victoria, B.C., on May 7, 1972, Major John William Thompson, R.C.A.F., Ret. 1968, age 50 years. Born in Victoria, B.C., residing at 4114 Torquay Drive. Survived by his wife Jean; sons, Michael, Kim, David and Derrick, at home; his sister, Mrs. John (Elsie) Bond; niece, Penny Bond, Victoria, B.C.
Service will be held in the Sands Mortuary Limited "Memorial Chapel of Chimes," on Wednesday, May 10, 1972, at 3:00 p.m., Rev. Robert G. Thompson officiating. Cremation. Flowers gratefully declined.

WATTIE — In Victoria on May 5, 1972, Hilda Jane Wattie, aged 89 years; born in Blandford, England; and resident here for the past 10 years. She leaves her sisters, Mrs. F. Sowden and Mrs. J. Holland, and a nephew, William Tetley of Montreal.
Funeral service in McCall Bros. FAMILY CHAPEL on Tuesday, May 9, at 10:30 a.m., followed by cremation. (Flowers gratefully declined. Donations, if desired, may be made by friends to the charity of their choice.)

WEBB — In Victoria, B.C., on May 5, 1972, Mr. William A. Webb, aged 64 years, born in Victoria, B. C., late residence, 1041 Tulip Avenue. Predeceased by his wife, Mrs. Jean Ross Webb, on August 21, 1971. He leaves his sons, William Ross Webb, Lake Cowichan, and John Owen Webb, Duncan, B.C.; four grandchildren, and his brother, Fred A. Webb, Victoria, B.C. Mr. Webb was a veteran of the Second World War and a member of The Royal Canadian Legion, Prince Edward Branch No. 91, Langford, B.C.
Service will be held in the Sands Mortuary Limited, "Memorial Chapel of Chimes," on Tuesday, May 9, 1972, at 1:00 p.m., Rev. Dr. J. S. Leigh officiating. Interment in the Hatley Memorial Gardens.

9 IN MEMORIAM

HODSON — In loving memory of our dear mother, dad and grandparents, Marion, who passed away May 8, 1970, and Harry who passed away January 22, 1959.
Softly the leaves of memory fall,
Gently we gather and treasure them all.
Unseen, unheard, they are always near,
Still loved, still missed and very dear.
—Lovingly remembered by The Family.

HORNE — In loving memory of my dear husband, John G. B. Horne, who passed away May 8, 1957.
"Not just today but everyday in our heart you are remembered."
—Deeply missed by loving wife Mabel and Family.

HUMPHRIES — In loving memory of a dear husband and father, Archie, who passed away suddenly May 8, 1970.
As we loved you, so we miss you,
In our memory you are near,
Loved, remembered, longed for always
Bringing many a silent tear.
—Lovingly remembered by his wife Louise, daughters and sons-in-law.

9 IN MEMORIAM

LINTER — In memory of my Dear Husband, suddenly passed on May 8, 1962.
Loving thoughts, memories dear,
Cherished more each passing year.
Till we meet again.
—His ever-loving wife, Betty.

10 FUNERAL DIRECTORS

WE CARE
Your Six Community Chapels Dedicated to Service. Sensible Prices.

Victoria, B.C.
Sands Mortuary Limited "Memorial Chapel of Chimes" (main office)
388-5155, 388-5156, 383-7511

Sidney, B.C.
Sands Chapel of Roses, 656-2932

Colwood, B.C.
Sands Chapel of Heather, 478-3821

Duncan, B.C.
Hirst Funeral Chapel (Sands), 746-5212

Ladysmith, B.C.
Ladysmith Funeral Chapel (Sands), 245-2331

Nanaimo, B.C.
Westwood Chapel of Flowers (Sands), 753-2032

Independent, Family Owned and Controlled. Sands since 1912.

McCALL BROS. Funeral Chapels
1400 Vancouver Street
385-4465 — 385-4466 — 385-4467
Recommended by so many to relatives and friends . . . the Name is Assurance.

TUESDAY
BEST, Mrs. Edith
Accompanied to Trail, B.C., for service and interment.
WATTIE, Mrs. Hilda J.
10:30 a.m.—FAMILY CHAPEL
JOHNSTON, Mrs. Jennie
1:15 p.m.—FLORAL CHAPEL
MORRISON, Mr. John
1:30 p.m.—FAMILY CHAPEL
GRAHAM, Mr. Charles R.
4:30 p.m.—FAMILY CHAPEL
CAMPBELL, Mr. Patrick W. E.
VESPERS
7:00 p.m.—ST. BARNABAS' CHURCH

WEDNESDAY
GRAHAM, Mr. Charles R.
Accompanied to Sherbrooke, Que., for service and interment
EVANS, Capt. Harold J.
11:00 a.m.—FLORAL CHAPEL
CAMPBELL, Mr. Patrick W. E.
2:00 p.m.—ST. BARNABAS' CHURCH

THURSDAY
ATKINS, Mrs. Margaret M.
1:30 p.m.—FAMILY CHAPEL

HAYWARD'S CHAPEL
Ready to carry out the family's wishes, quietly, sympathetically, with efficiency and dignity.
386-3505
734 Broughton St.
REGINALD HAYWARD MGR.

CHAPLIN'S FUNERAL CHAPEL
1155 Fort Street
Independently owned and operated. Offering dignified funeral service within the means of all.
384-5512 384-8626

THOMSON & IRVING Funeral Chapel
Est. 1906 — Formerly of Winnipeg
A Dignified and Understanding Service at Moderate Cost
PRE-NEED AT NEED
SHIPMENTS
1625 Quadra St. Phone 384-2612

FIRST MEMORIAL SERVICE
Undertakers for the Memorial Society of B.C. — 384-7041

11 MONUMENTAL

STEWART MONUMENTAL Works Ltd.
ESTABLISHED 1896
Memorial of Distinction
Marble fireplace and tabletops
1403 May St. 384-3452

MORTIMER'S MONUMENTS
ESTABLISHED 1877
"The Finest in Craftsmanship"
633 DAVID ST. 383-6421

12 FLORISTS

REAL FLOWERS FADE but THE MEMORY LASTS
Funeral flowers expertly designed
WOODWARD'S FLORISTS
635 Fort 384-5614

14 ANNOUNCEMENTS

WINNERS OF KNIGHTS OF COLUMBUS State Charity draw: First: Catherine Chu, Vancouver; Second: A. Girard, New Westminster; Third: Mrs. Jean Peloquin, Ladner; Fourth: J. Hegeman, Powell River; Fifth: M. J. Miller, Richmond; Sixth: Darrel Brown, Terrace; Seventh: Mr. and Mrs. Glen Watson, Saskatoon; Eighth: Liz Bratyna, Chilliwack; Ninth: A. Belliveau, Kelowna; Tenth: F. W. Piller, Kamloops; Eleventh; M. W. Mitschke, Kelowna; Twelfth: A. J. Leger, Duncan; Thirteenth: R. Cacchioni, Trail; Fourteenth: J. Crosbie, Trail; Fifteenth: Frank Serlani, Nanaimo; Sixteenth: R. V. Bradley, Coquitlam.

15 COMING EVENTS AND MEETINGS

GORGE SOCCER BINGO
EVERY MONDAY
7:30 p.m.
ST. JOSEPH'S HALL
745 W. BURNSIDE
GOOD NEIGHBOR NOVELTY PRIZES
HIDDEN ENVELOPE BONUS GAME
2 GAMES, $25
1 GAME AT $50
2-WAY JACKPOT
55 NOS. OR LESS $260
OVER 55, $100
ADM. $1 — 6 CARDS $2
5 EXTRA GAMES

RCAF ASSOCIATION
CASH—BINGO—CASH
Every Monday
7:30 p.m. sharp
OLD AGE PENSION HALL
1600 GOVERNMENT ST.
Admission $1.00
Extra card 25c
6 cards for $2.00
Minimum prize $15.00
5 extra games, 25c per card
Support to 89 Air Cadet Squadron And 800 Pacific Wing Charities

NORWAY'S "17TH OF MAY" celebration, May 13, 8 p.m. Norway House, 1110 Hillside. Program, refreshments and dance. Everybody welcome.

15 COMING EVENTS AND MEETINGS

LEGION BINGO
CLUB TANGO
1037 View
Every Mon., 7:30 p.m.
Admission $1
6 Cards $2
Extra Games 5 Cards $1
Free transportation to town
Operated by Veterans for Veterans' Benevolence

PARISH BINGO
Parish Hall, Langford
758 GOLDSTREAM AVE.
TUESDAY — 8 P.M.
15 GAMES
Free Admission, 5c card
Minimum Prize $25
7th Game — $50
One Final Game
FULL Card
$100 Prize

NAVY LEAGUE BINGO
Support Sea Cadets and Wrenettes
RAINBOW BARRACKS
Foot of Robert Street
EVERY MONDAY 7:30 p.m.
5c a card per game
FREE ADMISSION 20 GAMES

DOG RACING
Portland, June 17th. $24 return includes admission, seats, and Hotel Mallory. Reservations phone 384-6479. 1-2-3 Club.

DEAF AND HARD OF HEARING Institute, sign language class commences 7:30 p.m., Tuesday, May 23. Fee $6. For information phone 384-8535, evenings 477-5539.

16 CATERING, BANQUET and RECEPTION ROOMS

QUEEN'S ROOM
Queen Victoria Inn, Victoria's fabulous reception room for wedding receptions, private parties, banquets, etc. Full catering. 386-2812.

RECEPTION HALL ACCOMMODATES 50 to 200. Meetings, weddings, private functions. Reasonable rates. 477-8804, 592-9358.

20 LOST AND FOUND

HAVE YOU LOST YOUR CAT? Homes wanted. CPL. 598-5731.

LOST YOUR PET? HOMES wanted, found. SPCA. 386-6027.

LOST: FEMALE SIAMESE CAT. 4040 Shelbourne St., 477-3316.

21 MALE HELP WANTED

ADVERTISEMENTS IN THIS CLASSIFICATION MUST COMPLY WITH THE BRITISH COLUMBIA HUMAN RIGHTS ACT SEE COLUMN 1

FIRESTONE TIRE AND RUBBER CO. of Canada Ltd.
will be interviewing in the near future for the following positions:
—Office and Credit Manager.
—Outside Salesman — Wholesale.
—Manager Retail Passenger Tire Sales.
—Service Manager — Tire and Service Sales.
—Brake and Front End Mechanics.
—General Servicemen.
Eligible Applicants:
1—High School Graduates.
2—Sales Applicants must have present or prior sales experience.
3—Mechanics must have current B.C. Licence.
4—General Servicemen require previous tire experience.
Advantages Offered:
1—Opportunity for rapid advancement.
2—Bonus based on performance.
3—Liberal retirement program.
4—Annual paid vacation
5—Liberal insurance program covering employees and dependents.
6—Excellent training programs.
Firestone Tire and Rubber Co. of Canada Ltd.
"Apply to W. H. Beyak at the Highlander Motor Inn, Nanaimo, 754-6355. — 12:00 Noon to 9:00 p.m. on Monday, May 8th and 8:30 a.m. to 9:00 p.m., Tuesday, May 9th.

Insurance Inspectors
PART-TIME
Equal opportunity employer
Service Review incorporated is expanding operations out of Vancouver Island and requires part-time inspectors.
Applicants must have their own car and be able to type.
For further information write stating experience to D. Coombs, 6 Lansing Square, Suite 124, Willowdale, Ontario.

SIMPSONS-SEARS
REQUIRES
A full-time commission salesman for our automotive center. Applicants must be energetic and enthusiastic and be familiar with tires, automotive parts and accessories. Excellent company benefits. Apply in person to personnel office, Monday-Friday.

ATTENTION
Lodging for pensioner or elderly retiree, in exchange for a few hours work per week with animals. References. 656-3833.

SHINGLE SAWYER
Wanted for Southern Vancouver Island mill. Must be fully experienced. Victoria Press, Box 142.

RETIRED PERSON FOR SALES position for summer months. Must be congenial and enjoy meeting public, set your own pace. While this is not a route sales job, applicant must be able to drive auto (supplied) to various locations in the city. Victoria Press, Box 120.

PRINTER, GOOD EXPERIENCE in paper and ad make-up essential. Linotype experience preferred. Union scale. Stan Pilsson, Powell River (B.C.) News, 604-485-6255 days, 485-5451 nights.

PART-TIME SECRETARY REQUIRED for local association. Position would suit a retired house builder. Remuneration commensurate with duties. Apply Victoria Press, Box 130.

REQUIRED IMMEDIATELY: 1 sous chef, fry cook, breakfast cook, for major hotel. Please reply in own handwriting stating training and experience, etc., to Victoria Press, Box 156.

FLOOR MAINTENANCE MAN required for nightly full or part-time work. Experience not required. Reply Victoria, Press, Box 152.

EXPERIENCED WINDOW cleaner, top wages, permanent position. Apply Bob's Janitorial Service, 1286 Gladstone.

RETIRED GROCERY MANAGER required, please reply to Victoria Press, Box 161.

WANTED: EXPERIENCED framing crews to begin immediately. Phone 384-1721 for interview.

MAN WANTED FOR CAR DRYING, apply Speedy Auto Wash, 1011 Fort Street.

21 MALE HELP WANTED

MILLWRIGHT
5 years minimum experience in manufacturing, preferrably associated with wood products. Regular Tuesday to Saturday day shift. Must possess own basic tools of the trade. Only experienced men need to apply. Victoria Press, Box 160.

ARCHITECTUAL DRAFTSMAN
We require ambitious person to draw house and apartment plans and material take-off. Some field work. We offer security and fringe benefit incentive over and above fixed salary. When applying please send resume and approximate salary expected to Victoria Press, Box 155.

LIGHT DUTIES
17 - 19
Canadian firm has immediate openings for 2 young men. Must be ambitious and free to travel across Canada. Salary and other benefits. For personal interview apply Mr. Nelson, Doric Motel, Tuesday 7 to 8 p.m. No phone calls please. (Based on bonified occupation qualifications.)

AMERCIAN CORP.
We require 2 salesmen. This is not direct sales, however, we would like to interview experienced dirct salesmen as this is the type of ability we need. Anyone not expecting to earn a minimum of $500 commission per week need not apply. Call Mr. McGee, 9:30-1:30, 385-3366. Monday-Wednesday only.

PRESSMAN WANTED: EXPERIENCED on ABD 360, HYD 16x15 Roto R30. Nanaimo Printers (1969) Ltd., 75 Victoria Cresc., Nanaimo, B.C. Phone 754-2411, evenings 247-9232.

WANTED: FULLY EXPERIENCED building supervisor. Must be able to estimate, also co-ordinate all sub trades. Phone 384-1721 for interview.

COUNSELLOR FOR DRUG treatment unit in Victoria. To work in rehabilitation of narcotic addiction. Please submit resume and salary expected to Box 6529, Vancouver.

EXPERIENCED TYPEWRITER mechanic required for local office equipment firm. Excellent working conditions all fringe benefits. Victoria Press Box 697.

NON-UNION BRICKLAYERS, reply stating experience to Victoria Press, Box 146.

APPRENTICE OR JOURNEYMAN plumber required. 478-1942.

TELEPHONE SALESMAN, REPEAT, taps, top sponsor. 385-3835.

25 MALE OR FEMALE HELP WANTED

ADVERTISEMENTS IN THIS CLASSIFICATION MUST COMPLY WITH THE BRITISH COLUMBIA HUMAN RIGHTS ACT SEE COLUMN 1

REALTORS
I need you today!
Brand new air conditioned Real Estate Office downtown Victoria. 2000 sq. ft. ultra modern office awaits your inspection. New ideas, new promotional publicity, excellent sales training and management assistance. Join our expanding organization today. Call now Eric Saffer, Personnel Director, Jack Mears Oak Bay Realty Ltd.
Call 386-2291 anytime

LADIES AND GENTLEMEN
Let me teach you Real Estate. This very rewarding profession is both exciting and interesting. Just for fun call me now. You may be pleasantly surprised just how easy Real Estate can be with the right teacher. Call ERIC SAFFER — 386-2291, Personnel Director, Jack Mears—Oak Bay Realty Ltd.

CAREER OPPORTUNITY
With high earning potential for the male or the female with leadership quality. We are in a non-pollutant chemical field. Experience not necessary. Training provided. For appointment only. Victoria-Duncan area call 382-5787. 7-9 p.m. any day. Nanaimo area call Mr. Lapshinoff 753-2241 May 9th 2-4 p.m. Courtenay area call 334-3121 May 12th 2-4 p.m.

COOK, TO WORK UNDER Direction of dietician-in-charge. Must possess recognized vocation training certificates with several years experience in institutional cooking and supervision of kitchen staff. Minimum salary $550 plus fringe benefits. Apply in writing giving references to Business manager, Mount St. Mary Hospital, 999 Burdett Avenue.

VANCOUVER ISLAND SALES MANAGER
Expanding Vancouver based wholesale lingerie company requires an energetic sales manager for island area. Exceptional remuneration and bonuses. Full company training. Serious applicants only. For interview write Victoria Press, Box 612.

CONGENIAL COUPLE REQUIRED to manage medium size apartment building in Fairfield area. Must be able to do general maintenance, gardening, plus meet the public. Please reply Victoria Press, Box 159.

BUILD A SECURE INCOME
Opportunity to build secure future while adding substantially to family income. Ideal for ladies. Can be full or part time. Phone 385-3909, 10 to 12 noon, 4 to 6 p.m.

EXPERIENCED CONGENIAL man and wife to manage apartment block. Must be able to do general maintenance and meet the public. Please reply in writing, Victoria Press, Box 585.

QUALIFIED WOMAN'S HAIRDRESSER, required, to manage modern beauty salon, in good location. Clientele necessary, salary or commission. 592-1603 or 386-7715.

STUDENTS
Part time sales work, after school and Saturdays. Good income. Full time in summer available. 384-2223.

EXPERIENCED MANAGER COUPLE required for large apartment building. Reply in confidence to Victoria Press, Box 144 with resume of experience.

MEN, WOMEN, AND STUDENTS $1.75 per hour plus bonus and benefits. Servicing Fuller Brush customers. Full or part time. Phone 384-4523.

EXPERIENCED COOK FOR hotel dining room. Also cook for part-time. Colonial Inn, 270 Government St.

SALES CLERK REQUIRED FOR men's clothing store. Experience preferred. Please supply resume. Call Mr. Karpuchin, 384-1514.

CARETAKER TO HANDLE NEW 44 suite apartment. Phone 592-7678 or 385-0611, Abaco Property Management Ltd.

EXPERIENCED TELEPHONE solicitor to work from own home. 592-2662 between 9 and 12 noon.

FIRST CLASS HAIRDRESSER for small shop downtown, immediately. Commission basis. 382-7540.

WANTED: EXPERIENCED cook. Permanent position. Apply in person Brand's Restaurant.

TRADE Through CLASSIFIED DIAL 386-2121

26 FEMALE HELP WANTED

ADVERTISEMENTS IN THIS CLASSIFICATION MUST COMPLY WITH THE BRITISH COLUMBIA HUMAN RIGHTS ACT SEE COLUMN 1

INSURANCE SECRETARY
IMMEDIATE POSITION OPEN FOR AN ATTRACTIVE PERSONALITY WITH GENUINE INTEREST AND SOME EXPERIENCE IN THE INSURANCE FIELD. AN APTITUDE FOR LEARNING IMPORTANT, GOOD TELEPHONE MANNER, TYPING, BOOKKEEPING, ALL AN ASSET IN RETURN SHE WILL ENJOY EXCELLENT WORKING CONDITIONS WITH A LEADING AGENCY, PLEASANT ASSOCIATES AND TOP REMUNERATION.
Contact Mrs. W. Warren at 385-7761 for an Interview

Required Immediately
Full-time fashion saleslady for downtown leading ladies' Wear Store. Top wages to experienced person. Age no barrier.
ALSO
Part-time Alteractionist, could become full-time if suitable.
Write Victoria Press Box 110.

BOOKKEEPER $500 PLUS
For the lady who likes to work on her own, 1-girl office. Books to trial balance, payroll, phone, etc. Should have own transportation for this interesting and varied position. Good office background. Excellent slary advancement opportunity working for nice people.
DRAKE PERSONNEL
895 Fort St. 385-3425
"Never a fee to an applicant"

SUMMER RELIEF HELP NEEDED for invoicing and pricing department. MUST BE NEAT, accurate and possess a high degree of mathematical proficiency. ABILITY to work with a minimum of supervision and training. Mature experienced person desired. Please reply in HANDWRITING only, stating: qualifications, references, availability. REPLY to the Personnel Officer, BUTLER BROTHERS, Box 4066 Station A, Victoria, B.C.

PERMANENT PART-TIME
Switchboard, reception and typing for busy office. Hours 4:30-9, Mon. thru Fri., Sat. 9 'til 5. Salary $2.25 per hour. Pleasant working conditions.
DRAKE PERSONNEL
895 Fort St. 385-3425
"Never a fee to an applicant"

LOCAL MERCHANT REQUIRES responsible full-time help with filing, mail invoicing, accounts receivable, accounts payable, payroll and general ledger, telephone answering and general office routine. Bookkeeping experience necessary. Please reply in own handwriting stating age, experience and qualifications and provide references where available to Victoria Press, Box 147.

AVON CALLING
Spring shopping bills got you down? As an Avon Representative, you can earn the cash to settle up fast. Have extra money for the things you need. Find out how easy it is to get started in your free hours. Call: S. Burkinshaw, 384-7345.

ADULTS WISHING TO AUGMENT their income may apply for a Daily Colonist Hospital route. Deliveries are made approximately between 8 a.m. and 10 a.m. Profits in the region of $90 to $100 a month. Please submit written application with phone number to Victoria Press, Box 138.

EXPERIENCED OFFICE worker. Knowledge of bookkeeping, pricing, phone orders, etc. Required by National Wholesale Tobacco and Confectionary Distributor. Range $500-$540. Reply in own handwriting stating experience and references to Victoria Press, Box 103.

THE BAY
We have a full-time vacancy in our beauty salon for a fully qualified hairdresser. Please apply in person to the Personnel Office, 4th floor, between 4 and 5:30.

MATURE AND EXPERIENCED nurses' aide required by small private hospital, 3 a.m. to 12 noon shift. Applicant from James Bay area preferred. Apply in person between 11 a.m. and 3 p.m., 130 Menzies.

FULLY EXPERIENCED LEGAL secretary required starting early June, hours 9-5 p.m. with July and August 9-4 p.m. Apply in writing to Mrs. Siddall, Harman and Company, 645 Fort Street, all replies will be kept confidential.

GIRL FRIDAY REQUIRED FOR full and part-time work, full time job requires some evening work and part-time job is all evening work. Typing essential. Apply Woolco Personnel Department, 2:30 to 3:30 weekdays.

BY JUNE 1, LIVE-IN HOUSEkeeper-companion, non-smoker, for elderly lady in good home. Light housework. Board and room plus $100 per month. Victoria Press, Box 140.

LEGAL STENOGRAPHER URGENTLY required. Part time 8:30 a.m.-12:30 p.m. or full time for real estate conve

36 BUSINESS SERVICES AND DIRECTORY

Cleaning Service

LET ME CLEAN YOUR YARD, basement, garage and attic for the usable articles or bottles or anything you wish to pay me with. I also do excellent gardening, landscaping, tree and hedge trimming. Car removal, house painting, roofing, and general maintenance. Gutter work, residential and commercial daily and weekly disposal service. Also will buy any article of use. Will move anything anywhere for very low fee. No charge for distance. Call "Ollie." 385-1461.

NO CHARGE AND UP
Two young responsible men have large truck. Basement, attics, composts, etc. Very reasonable. Butch, 386-7434 daytime 384-8215 evenings.

HAVE LARGE TRUCK, WILL clean basements, attics, composts. Gardening and any work you wish done. Very reasonable. Tornado Clean-up. 389-6049.

PROMPT AND EFFICIENT clean-up service. Basements, composts, miscellaneous debris. Call Larry, 385-1931.

FREE ESTIMATES
Hauling, clean up yards, basements and repair work. Walter Hanson, 386-9618 anytime.

BASEMENT AND YARD CLEAN up, hauling, gardening, lawn mowing. Free estimates. Reasonable rates. 386-4578.

2-TON TRUCK; $7 HOUR, FOR cleanup. Rates for pensioners. 384-4521.

RUBBISH HAULED AWAY, have a commercial vacuum cleaner. 382-9380.

LIGHT REMOVALS AND DELIveries. 385-8173.

MOVING, CLEAN-UP, ANYthing, personal rates. 383-0890.

Contractors

SIMPSONS-SEARS
CITATION
KITCHEN CABINETS
Let our planning and design experts plan your "Dream Kitchen." Superbly crafted cabinets in luxurious hardwood finishes. Phone for free no-obligation estimate.
When you remodel
rely on the experts
at
SIMPSONS-SEARS
388-9111

JOY CONSTRUCTION
Commercial and Residential
Custom designs Free estimates
New 3-bedroom, 1½-bath, on your lot. $19,950 complete.
656-1222

MACK-EVANS GENERAL CONtractors Ltd. Guaranteed workmanship for cabinets, rumpus rooms, alterations, additions, floor and ceiling tile and sundecks. Phone Bob, 386-7845, 383-9680.

W. CAMPELL LTD.
General Contractors
Building Consultants
479-3904

Alterations — Repairs — Cabinets
WILLIAMS, BRAY
AND WILLIAMS LTD.
853 CORMORANT ST. 386-7741

FARMER CONSTRUCTION
Design — Renovations
388-5121

WHEN YOU PLAN TO HAVE AN addition, a house or a building, phone Alright Builders. 479-1160.

ALTERATIONS, REPAIRS. Doors and windows. We specialize. 385-4875—598-1415 evenings.

KOLENKO CONST. LTD.
New homes. Repairs. Alterations. 477-5314.

G. H. WHEATON LTD.
Repairs — Alterations — 382-2159

FRAMING, FINISHING, KITCHen cabinets, alterations. 388-5639.

Delivery and Transfer

MOVING ACROSS THE TOWN OR across the world, please let us quote you on your move. Also pool furniture van leaving weekly for Edmonton and Calgary. 388-4714.

PICK UP, DELIVERY, ANYTIME, anything, personal rates. 383-0890.

Drain Tile Service

WORKMANSHIP GUARANTEED, drain tiles, down pipes, eaves. Repair, replace. 383-9680.

Draperies

DEL INTERIORS AND MODERNizing. 1006 Russel St. 642-5111.

Dressmaking

BRIDAL RENTALS, COSTUMES formals dressmaking. 28 Burnside W 385-1542 Fashion Craft Shop.

PROFESSIONAL DRESSMAKING and alterations, reasonable rates. 386-6903.

JUNE'S DRESSMAKING
9-5, 382-0489. Res. 383-2734.

Drywall

MAKE YOUR HOME LIKE NEW. Texture, spattercast walls and ceilings. 386-1051. Renovations, rumpus rooms.

PACIFIC DRYWALL COMPANY. Free estimates, 388-4820 or 383-7820.

Electrical Contractors

RESIDENTIAL REWIRING
Electric heating, appliances installed. Hydro financing.
BUCKLE ELECTRIC
479-3941 385-8082

OLDER HOMES REWIRED — NO down payment. We finance through B.C. Hydro Plan.
EDDY'S ELECTRIC — 385-7666

McCOY ELECTRIC
New and Older Homes
Rewiring Expert—Electric Heating
386-0822 or 479-7561 Eves.

HENSON BULLDOZING LTD. Loading, hauling, excavating and backfilling. Gravel, topsoil and fill. Land clearing and burning. Specializing in subdivision developments. Free estimates. Phone 479-4234.

BACKHOE, FRONT END loader, excavating for septic tanks, sewer systems, driveways, etc. 478-1314.

Fencing

FENCING SAVINGS
LAWN fence (50 ft.) $29.00
PICKET fence (50 ft.) $33.00
FENCING of wood SUPPLIED and ERECTED
SAANICH LUMBER YARD
385-2486

CHAIN LINK FENCING
— Free Estimates —
SIMPSONS-SEARS
388-9111

PACIFIC FENCING, 592-4161
Screen block—Chain link—Wood

CHAIN LINK FENCING
D.D.P. ENTERPRISES — 385-1512

Floor Sanding

JIM DUNCAN
Floor sanding and finishing, new or old floors, experienced workmanship. 386-1909 anytime.

Furniture Refinishing

BEDROOM-DINING ROOM suites. Pieces. 383-5521, Alpha Finishers Ltd., Eves., 479-3640.

Gardening

LAWN CARE SERVICE
Contract mowing. Power raking. Aerating. Fertilizer spreading. Rototilling small machine.
GARDEN CITY SPRINKLERS
Days 383-4244, Nights 479-1725

PACIFIC LAWN CARE, POWER raking, aerating, fertilizing. Contract maintenance. Free estimates. 479-3067, day or evening.

LICENSED GARDENER
Clean-up, Pruning, etc. Gardening By contract, call after 3
G. Serte 479-3900

HARVEY'S GARDEN SERVICE, new lawns, all types of lawn care, aerating, power raking, etc. Experienced Chinese gardener. 479-7078.

VAN HUET GARDEN MAINTEnance. Power raking, aerating. New lawns. Cleanup. Fertilizing, etc. 383-6560.

FAST, QUALITY GARDENING at low rates: aerating and power raking. 477-5668.

ROTOTILLING, FREE ESTimates. Days, 658-2536; eves. 385-9929.

KEN'S LAWN AND GARDEN care. Complete garden service. 479-3773.

36 BUSINESS SERVICES AND DIRECTORY

Gardening

EXPERIENCED ROTOVATING and grass cutting. Free estimates. 479-6969.

GARDEN MAINTENANCE AND hauling, Phone 592-6851.

Gutter Cleaning and Repairs

5" CONTINUOUS ALUMINIUM Gutter
In Baked Enamel
"Make no mistake, insist on 5" you pay no more!" Takes care of itself for 20 years. Factory painted. B.C. Aluminum, 479-3322

GUTTERING
Use our 20-year guaranteed white aluminum guttering
SIMPSONS-SEARS
388-9111

— SKYLINE —
Seamless Metal Gutters Ltd.
Aluminum 5" continuous gutters. Free estimates 383-8807

Landscaping

SALEM GROWERS LTD.
Landscaping
Garden Renovation
Bank Financing
652-2973 652-3318

PROFESSIONAL LANDSCAPING. Lawns, rock walls, planting. Reasonable. Free estimates. Phone 479-6775.

VAN VEEN LANDSCAPING
Natural stone work, re-arranging, shrubs, designs, etc. 386-1541.

BARKER LANDSCAPING
Rock Work, patios, etc. Lawn specialists. Terms. 382-8323.

HARVEY'S LANDSCAPING. Free estimates for new lawns, new design, etc. 479-7078.

GARDENING AND LANDSCAPing, 385-4874.

Lawn Service

GRASS CUTTING, FLOWER beds cleaned, shrubs trimmed. All yard work. Free estimates. 385-3704.

LAWN MOWER REPAIRS. Small engine repairs. Reasonable prices. 386-6939.

LAWN AND HEDGES TRIMMED, immediate service. Jim, 479-6100.

LAWN AND TALL GRASS CUTting. Free estimates. 385-3617.

LAWN AND TALL GRASS CUTting. 385-3617.

Masonry

FIREPLACES AND REPAIRS, tile, slate, marble, brick and stone work. Sipkes Masonry, 479-7348.

FIREPLACE CHIMNEYS, ROCK and block work and repairs. Bob Henson, 383-6581.

JOSE MARTINS STONEmasonry and Cement Finishing. 384-3976.

FIREPLACES, CHIMNEYS AND repairs. Ron Henson, 478-1557.

BENITO BROS. MASONRY AND stonework. 386-0049.

Moving

INSURED FURNITURE VANS.
2 experienced men
$12.50 per hour
Save-Way Movers, 382-3340

SERVEWELL SERVICES
Rick O'Dell
384-6111 479-2850

Painters and Decorators

ISLAND
DECORATORS
Painters Paperhangers
Spray Painters
Plaster Repairs
Convenient Time Payments
383-9059 Eves. 382-1479

CLARK AND PATTISON
PAINTING CONTRACTORS
LTD.
Brush or spray. Paperhangers. Texture and vinyl work. Will do all or part of any job. Paint store, BAPCO, GENERAL, and PRATT AND LAMBERT paints, and rentals of all painters' equipment. Terms if desired. Phone 384-0443. 760 Bay St.

BROTHERS PAINTING
AND DECORATING
Free appraisals, color consultant. All types of painting. All types of repairs. Commercial, farm, residential. Lowest rates. Terms. Work guaranteed. 383-8112.

TED HILL-TOUT
A complete decorating service, interior and exterior — spray or brush — papering — store — terms. For careful work at reasonable prices, please call 598-4012.

WEBB AND SON
384-6827 — Paperhanging, painting. Quick, clean, reliable. First-class workmanship. 30 years' experience Victoria. Terms if desired.

PAINTING AND DECORATING
Reasonable rates. Satisfaction guaranteed. Terms. 382-7885, 479-2473.

EXTERIOR AND INTERIOR
Special low prices. For clean job Phone Douglas, 477-5207.

QUALIFIED DUTCH
PAINTER AND PAPER HANGER
CARL ANDRIESSEN, 592-4033

INSIDE-OUTSIDE PAINTING jobs done at reasonable price. Steve, 382-1573.

PAINTING, INTERIOR, EXTERIor, reasonable rates, save money. 477-4809, 388-7907.

PAINTING, DECORATING, paper hanging. Reasonable. Paul Larsen. 386-0768 after 5.

EXPERIENCED ENGLISH paper hanger. 385-0173.

SPRAY PAINTING — AIRLESS Economical. Beautiful, 592-3490.

SCANDINAVIAN
Painters and Decorators, 382-0713.

PAPER HANGING, PAINTING. Tommy Harker, 383-3474.

Plasterers

FRED BLANCHARD AND SONS
Plaster, stucco, drywall
Repairs our speciality
656-3639 656-4556

COLEMAN PLASTERING LTD. Quality work, keen prices. Free estimates for stuccoing your older house. Ph. 598-3433.

PROMPT SERVICE ON PLASTER and stucco repairs. C. A. Goodwin, 383-2480.

STUCCO, DRYWALL AND IMITAtion granite stone. Stan Olson, 383-0897 after 5 p.m.

STUCCO AND DRYWALL, RESIdential and commercial. Wal-Rite Construction Ltd., 385-5995.

STUCCOING, NEW AND OLD buildings. K. Gronmyr Plastering. 479-3313.

STUCCOING, PLASTERING Alterations. Reasonable. 479-4779.

Plumbing and Heating

PLUMBING, NEW AND OLD work, save this ad for $2.00 discount. All work guaranteed. Phone 383-6792.

S. H. BROWN, 382-2747
Repairs—Remodelling
New Work

GUARANTEED WORKMANSHIP. New furnaces installed, replaced, reasonable rates. 386-7845, 383-9680.

Roofing and Siding

SIMPSONS-SEARS
ASPHALT SHINGLES
Supplied — Installed
Ask about our exclusive heavy duty 250-lb. Superlock,
15-year guarantee.
SIMPSONS-SEARS
Roofing Materials
388-9111, Local 264.

PARKER JOHNSTON LTD.
1314 Broad Street 383-9181
Roofing, insulation, Eavestroughs.
"Our experienced workmanship to stand the test"

WORKMANSHIP GUARANTEED. Roofing repair, replace, carports, renovations. Bonded roofs repaired. Phone Paul, 383-9680.

Tree Service

MT. VIEW TREE SERVICE
Everything in trees. Estimates. Insured. 479-3873.

HOUSTON TREE SERVICE
Insured. Reasonable rates. Free estimates. 388-9315.

YOUR HEALTH: Dr. Walter Alvarez

Why Do Some People Get So Fat?

Many physicians often wonder why a patient has become obese. When I was young, it was commonly assumed by us physicians that such persons must have some thyroid gland trouble with a low basal metabolic rate (in which the body chemistry is slower than normal, and food eaten is not burned up by the body as it should be). But as the years passed, several investigators who had studied the basal metabolic rates of many stout persons reported that in nearly all cases, they were unable to find any failure in thyroid activity.

One way of ruling out such disease in a moment is to note that the markedly overweight person who has just come into the office is bright and wide awake. That her body chemistry is working normally may be shown also by the fact that she is bright enough to hold a good job, such as that of secretary to a busy lawyer or doctor. A true disease of the thyroid gland (hypothyroidism) would tend to dull the person mentally.

I remember how my good friend, Dr. Edward Rynearson, the head of a section on body chemistry in the great Mayo Clinic, used to say that every year scores of markedly overweight women came to his department. The women said they were sure that if he would only examine them thoroughly enough, with dozens of laboratory tests, he would find that they were hypothyroid. Then, by giving them some thyroid extract every day, he would promptly and easily and without effort on their part, be able to reduce their weight.

But, as Dr. Rynearson used to say, it distressed him to have to tell practically all of those stout women that they had no glandular trouble, and there was no safe drug he could give them that would quickly reduce their weight. The reducing drugs most often used in recent years by "specialists in reduction" have proved to be injurious for some of the patients.

I have often thought that some people are born to be fat, and it is difficult to change them. A mother may say that her daughter, even as an infant, tended to be too chubby and the girl would grow up to weight perhaps 200 pounds. But also, many stout people fail to notice that although they may be "dieting" at the table, they nibble the rest of the day. Also, what little food they eat is of high caloric content, such as butter, cream, shortening, fats and sugar.

TV PROGRAM LISTINGS

EVENING

CBUT—2 Vancouver · KOMO—4 Seattle · KING—5 Seattle · CHEK—6 Victoria · KIRO—7 Seattle · CHAN—8 Vancouver · KCTS—9 Seattle · KTNT—11 Tacoma · KVOS—12 Bellingham · KTVW—13 Tacoma

6 P.M.
2—Klahanie
4—News
5—News
6—News
7—News
8—Miss Teen Pageant Continued
9—Business Management
11—Wild Wild West
12—Perry Mason

6:30 P.M.
2—Hourglass
4—News
5—News
6—News
7—News
8—News
9—Thirty Minutes
11—Wild Wild West
12—News
13—Movie: Return of the Rangers

7 P.M.
2—Hourglass
4—Life Around Us
5—Truth or Consequences
6—Gunsmoke
7—Hee Haw
8—Doris Day
9—Art of Islam
10—Ladies First
11—I Dream of Jeannie
12—It's Your Bet
13—Movie Continued

7:30 P.M.
2—Irish Rovers
4—American Adventure
5—David Frost Revue
6—Gunsmoke
7—Hee Haw
8—Medical Centre
9—Law in Action
10—Ladies First
11—Dragnet
12—Gunsmoke
13—Movie continued

8 P.M.
2—Partridge Family
4—Who Do You Think You Are? Special
5—Laugh-In
6—Partridge Family
7—Gunsmoke
8—Medical Centre
9—Playhouse New York
10—NFB Film
11—Merv Griffin
12—Gunsmoke
13—Bob Corcoran

8:30 P.M.
2—Cannon
4—Heartland, U.S.A. Special
5—Laugh-In
6—Cannon
7—Gunsmoke
8—James Gardner
9—Playhouse New York continued
10—Project Travel
11—Merv Griffin
12—Movie: Hollow Down There
13—Bob Corcoran

9 P.M.
2—Cannon
4—Movie: Waterhole No. 3
5—Movie: Lost Flight
6—Cannon
7—Lucy
8—James Garner
9—Playhouse N.Y. Continued
10—Connections
11—David Frost
12—Movie continued
13—Bob Corcoran

9:30 P.M.
2—Front Page Challenge
4—Movie continued
5—Movie continued
6—Front Page Challenge
7—Doris Day
8—Pig 'n' Whistle
9—Playhouse N.Y. continued
10—Connections
11—David Frost
12—Movie continued
13—Bob Corcoran

10 P.M.
2—Nature of Things
4—Movie Continued
5—Movie continued
6—Nature of Things
7—Anne Bancroft Special
8—Ironside
9—Playhouse N.Y. continued
10—You and the Law
11—David Frost
12—Movie continued
13—Sportscope

10:30 P.M.
2—Man At The Centre
4—Movie Continued
5—Movie continued
6—Man At The Centre
7—Anne Bancroft continued
8—Ironside
9—Book Beat
11—News
12—Channel 12 Special
13—Stories of Success

11 P.M.
2—News
4—News
5—News
6—News
7—News
8—News
11—Perry Mason
12—Have Gun — Will Travel
13—Movie: Mysterious Rider

11:30 P.M.
2—News
4—Dick Cavett
5—Johnny Carson
6—News
7—Movie: The Hill
8—News
11—Perry Mason
12—Movie: The Hill
13—Movie continued

12 MIDNIGHT
2—Movie: Experiment Perilous (11:50)
4—Dick Cavett
5—Johnny Carson
6—Movie: Three Guns for Texas
7—Movie continued
8—Movie: Three Guns for exas
12—Movie continued
13—Movie: Gunsmoke Mesa

12:30 A.M.
2—Movie continued
4—Dick Cavett
5—Johnny Carson
6—Movie continued
7—Movie continued
8—Movie continued
12—Movie continued
13—Movie: Wild Horse Rustlers

ALL TIMES ARE LOCAL

CHANNELS RESERVE RIGHT TO MAKE LAST-MINUTE CHANGES

EARLY TUESDAY

8 A.M.
4—Len Sampson
5—Today
7—J. P. Patches
9—Region Medicine (7:30)
12—Frisky Frolics
13—Stock Markets

8:30 A.M.
4—News
5—Today
6—University of the Air
7—Captain Kangaroo
8—University of the Air
12—Captain Kangaroo
13—Stock Markets

9 A.M.
4—What Every Woman Wants to Know
5—Telescope
6—Good Morning
7—News
8—Good Morning
9—M for Music (9:15)
12—Lucy Show
13—Stock Markets

9:30 A.M.
2—Mr. Dressup
4—Movie: I Don't Care Girl
5—Telescope
6—Good Morning
7—News
8—Good Morning
9—Spanish: People at Work
11—Concentration
12—My Three Sons
13—Stock Markets

10 A.M.
2—Canadian Schools
4—Movie continued
5—Sale of the Century
6—Canadian Schools
7—Family Affair
8—Yoga
9—Electric Company
11—Mantrap
12—Family Affair
13—Stock Markets

10:30 A.M.
2—Friendly Giant; Helene
4—Movie continued
5—Hollywood Squares
6—Friendly Giant; Helene
7—Love of Life
8—All About Faces
9—Listene nd Say; Music
11—Jack LaLanne
12—Love of Life
13—Stock Markets

11 A.M.
2—Sesame Street
4—Galloping Gourmet
5—Jeopardy
6—Yoga
7—Where the Heart Is
8—Jean Cannem
9—Music Lessons
11—Romper Room
12—Where The Heart Is
13—Stock Markets

11:30 A.M.
2—Sesame Street
4—Bewitched
5—Who, What, Where Game
6—All About Faces
7—Search for Tomorrow
8—Jean Cannem
9—Sesame Street
11—Romper Room
12—Search for Tomorrow
13—Stock Markets

12 NOON
2—Bob Switzer
4—Password
5—Distaff
6—Noon Show
7—News
8—News; Pete's Place
9—Sesame Street
11—Three on a Match
12—Virginia Graham
13—Stock Markets

12:30 P.M.
2—Laurel and Hardy
4—Split Second
5—Days of Our Lives
6—Noon Show, Movie
7—As the World Turns
8—Peter's Place; Movie
9—Art of Islam
11—To Tell the Truth
12—David Frost
13—Stock Markets

1 P.M.
2—Luncheon Date
4—All My Children
5—The Doctors
6—Movie: Clear and Present Danger (12:45)
7—Many-Splendored Thing
8—Movie: Clear and Present Danger (12:45)
9—Music Lessons
11—Don St. Thomas
12—David Frost
13—Stock Markets

1:30 P.M.
2—Galloping Gourmet
4—Let's Make a Deal
5—Another World
6—Movie continued
7—Guiding Light
8—Movie continued
9—Music; Spanish
11—Laramie
12—David Frost
13—Signoff

2 P.M.
2—Paul Bernard
4—Newlywed Game
5—Return to Peyton Place
6—Movie continued
7—Secret Storm
8—Movie continued
11—Laramie
12—Secret Storm

2:30 P.M.
2—Coronation Street
4—Dating Game
5—Somerset
6—Victoria Scene
7—Edge of Night
8—What's the Good Word?
11—New Zoo Revue
12—Many-Splendored Thing

3 P.M.
2—Take 30
4—General Hospital
5—Dinah's Place
6—Take 30
7—Guide to Love
8—Another World
11—Tennessee Tuxedo
12—It's Your Bet

3:30 P.M.
2—Edge of Night
4—One Life to Live
5—Anything You Can Do
6—Edge of Night
7—Dick Van Dyke
8—Anything You Can Do
9—Learning Resources
11—Speed Racer
12—What's My Line?

4 P.M.
2—Family Court
4—Love, American Style
5—Mike Douglas
6—Family Court
7—Movie: Champagne Murders
8—Beat the Clock
9—Sesame Street
11—Flintstones
12—Samson and Goliath

4:30 P.M.
2—Drop-In
4—What's My Line?
5—Mike Douglas
6—Drop-In (Hockey maybe)
7—Movie continued
8—Flintstones (Hockey maybe)
9—Sesame Street
11—Gentle Ben
12—Funorama

5 P.M.
2—Alphabet Soup
4—Petticoat Junction
5—Mike Douglas
6—Hockey continued
7—Movie continued
8—Hockey continued
9—Electric Company
11—Gilligan's Island
12—Gilligan's Island

5:30 P.M.
2—Get Smart
4—News
5—News
6—Green Acres
7—Movie continued
8—Green Acres
9—Mister Rogers
11—Get Smart
12—Perry Mason

RADIO LOG

AM Stations—Victoria: CJVI, 900; CFAX, 1070; CKDA, 1220; Vancouver: CJOR, 600; CBU, 690; CKNW, 980; CKWX, 1130; CHQM, 1320; CKVN, 1410. Seattle: KIRO, 710; KOMO, 1000; KING: 1090. Bellingham: KARI, 550. Port Angeles: KONP, 1450.

FM Stations—Victoria: CFMS, 96.5; Vancouver: CKLG, 96.3; CFQM, 103.5; CBC, 105.7; CBUF, 97.7 (French—6 a.m. to 1 a.m.). Seattle: KLXI, 95.7; KLSN, 96.5; KING, 98.1; KIRO, 100.7; KETO, 101.5. Tacoma: KTNT, 93.7; KLAY, 106.1. Edmonds: KHIQ, 105.3. Bellingham: KERL, 104.3.

Most stations broadcast news bulletins on the hour and on the half-hour at early morning and evening peak periods.

Major Newscasts: CBC-FM, 7 a.m.; BBC News, Monday to Saturday: National news; CFAX, CKDA and CJVI. 8 a.m., 12 noon (noon report), 5:30 p.m. (news hour); Saturday and Sunday, 8 a.m., 12:30 p.m., 6 p.m. and 10 p.m.

TIMES GOOD MUSIC HOUR

7 P.M. — CJVI

Appalachian Spring "Ballet for Martha" (Copland); The Lamp Is Low from Ravel's "Pavane for a Dead Princess," Norman Luboff Choir; Garden of Love, from Rimsky-Korsakov's Scheherazade, Norman Luboff Choir; Rapsodie Espagnole (Ravel)—Prelude a la Nuit, Malaguena, Habanera, Feria; If You Are But a Dream, from Rubinstein's "Romance," Norman Luboff Choir; My Reverie, from Debussy's "Reverie," Norman Luboff Choir; Vienna Blood Waltz.

DENNIS THE MENACE

"I'M SORRY I MISSED 'THE GOOD OLD DAYS'... MR. WILSON SAYS THEY ENDED THE DAY I WAS BORN."

CROSSWORD by Eugene Sheffer

ACROSS
1. Daughter of Loki
4. South American river
7. Blossom
11. Fish sauce
13. Girl of song
14. Rant
15. Actor Paul
16. High note
17. Toward the mouth
18. Esne
20. Emerald Isle
22. Unwell
24. Idea prompting action
28. Played for time
32. New
33. Monkey
34. Weapon
36. Famous doctor
37. Astound
39. Don't refrigerate them
41. Fortifications
42. Teutonic sky-god
44. Russian ruler
46. A moment
50. French author
53. Curtsy
55. Mountain range
56. Medley
57. Broad sash
58. Hindu deity
59. Legume
60. Denary
61. Oriental coin

DOWN
1. Radio buffs
2. Jewish month
3. Russian river
4. Peer Gynt's mother
5. Ashen
6. Warning device
7. Lived before 12 Down
8. Malay gibbon
9. Eggs
10. Married
12. State of social culture
19. House wing
21. Electrified particle
23. Support
25. The Terrible
26. The Sails
27. Large animals
28. Asterisk
29. Occasion
30. Biblical place
31. Entitle
35. Burmese demon
38. Printer's measures
40. Insect egg
42. Wooden shoe
45. Garment
47. The rainbow
48. Beast's lair
49. Ardor
50. Tennis stroke
51. Corrida cheer
52. Aunt (Sp.)
54. Come in first

Average time of solution: 24 min.

SARG OAF FIBS
OSAR MIR IRAE
LABOHEME GIDE
AIN ERASED
GAINS THOR
RIGS GIOCONDA
ADO MERLS ORC
BARTERED FIAT
AWAS NORMA
OBERON DUD
SOLO INUNDATE
LOST UNA EDEN
OKAS MEL RETS

Answer to Previous Puzzle

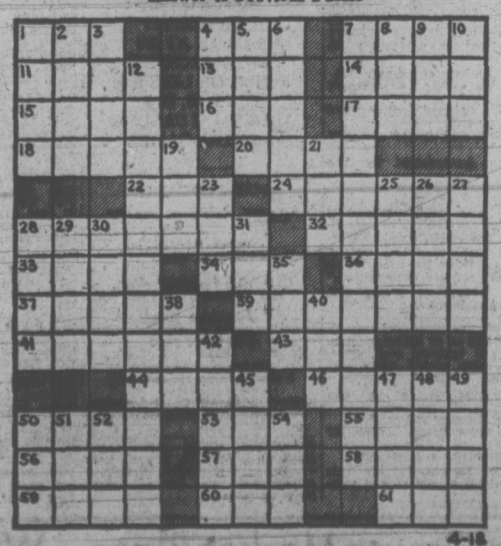

4-18

36 BUSINESS SERVICES AND DIRECTORY

Upholstery

FURNITURE RE-UPHOLSTERY
For genuine and free estimates in your home call J. Burdett or C. Hudson, 383-5111.
Standard Furniture 727 Yates

DANISH UPHOLSTERY
Estimates — Delivery — Pickups
FREE
Phone 652-1291 Anytime

38 TRAVEL

— VICTORIA'S FIRST —
CHARTER FLIGHT
INFORMATION OFFICE
CHARTER FLIGHT
CONSULTANTS
116 Yarrow Bldg., Victoria
645 Fort St. 386-2485

CENTRAL
CHARTER FLIGHT
INFORMATION
Year-round continuous charters to Britain and most European countries. Relative rights. Charter flights organized and arranged in detail for you, your group, club church, union or company.
FOUR SEASONS TRAVEL, a division of Pacific Rim Travel Ltd., 212 Central Building, 620 View. 384-7108. 24-hour answering service.

HAWAII (Waikiki)
SPAIN (Costa Del Sol)
JUST RELEASED
Fall Package Holidays
At new low, low prices
BUDGET TRAVEL LTD.
641 JOHNSON, 384-7121

1972 CHARTER
FLIGHT LIST
Reno $79, May 21.
PICADILLY TRAVEL
760 Broughton 386-3014

YOUTH FARES TO LONDON
TRAVELWORLD. 382-3121

30 PERSONALS

WANTED: A PLEASANT MALE for companionship, over 5' 10, between 55 and 65 years, one who can dance. Would like to meet a Dutch or German gentleman also. Please send letters to Victoria Press, Box 115.

GENTLEMAN, O.A.P. TALL, ACtive, of good appearance and education. Holds unblemished driver's licence. Seeks companionship of lady with means who seeks same. Victoria Press, Box 113.

WOULD FLORENCE COCHRANE or anyone knowing the whereabouts of Florence Cochrane believed to be residing in the City of Victoria, B.C., please contact Victoria Press, Box 135.

IS THERE A LADY WITH SOME means in Victoria who would like to share her home with a man and 10-year-old son. Man has means and will do maintenance work. Victoria Press, Box 138.

UNATTACHED GENT IN 40S DEsires to meet lady for outings and companionship. All replies confidential. Write Victoria Press, Box 163.

MAN IN THIRTIES WOULD LIKE to meet broadminded lady for get together with already established friends. Object: companionship. Victoria Press, Box 150.

YOUNG MAN 29, LOOKING FOR lady companionship — if interested phone 386-1657 after 4 p.m., Sunday after 2.

ALCOHOLICS ANONYMOUS
If you have a drinking problem and want to quit, phone 383-0415.

2 MALES NEED RIDE TOWARD Mexico. Will share expenses. 386-2504.

ABORTION COUNSELLING SERVICE. If no answer call again. Donations appreciated. 598-2122.

40 BUSINESS PERSONALS

WANTED
18 Skinny Guys
(Weaklings)
For dynamic building and weight gaining programme. Call Mr. Hank for appointment, 385-3400.

WANTED
21 Fat Ladies
For proven reducing programme with fantastic results. Call Mr. Hank for appointment, 385-3400.

PLAY MONEY $10-$20-$0, $100, $500, for your Club Klondike nights. Hats, moustaches, arm bands, eye shades, all party needs. Trick and Joke Shop, 826 Fort. 385-0510.

MAKE WAVES, RENT A WATER bed at the Friendship Inn, 39 Gorge East, formerly the Sandman. For reservations phone 386-8335.

CLAIRVOYANT AND TRANCE Medium. Questions answered, advice given. Mrs. Payn-Jones, 386-3603.

HAVE YOUR HOROSCOPE PERsonally done. Confidential. Accurate. Call Rosheen, 382-5729.

VICTORIA HYPNOSIS CENTRE Ltd., 8-819 Fort St., 388-9722.

42 EDUCATION

HIGH SCHOOL AT HOME, CANAda's Leading School. Free booklet. National College, 444 Robson St., Vancouver 3, B.C. 688-4913.

TUTORING — PROFESSIONAL help by experienced teacher. French, Math, new and old method. 598-2331.

CHRISTIAN ELEMENTARY school. Where children are happy. Grades 1-7. 384-2633.

FRENCH TUTORING AT ALL levels. Phone 386-0458.

60 FUEL

Wood

Fir millwood special, 2½ cords, $18. Ideal Fuel Co. Ltd. 382-4622, 383-2832.

63 TIMBER

CEDAR WANTED
Western Red Cedar — green, rough, full sawn. Sound tight knotted. Will pay cash, $180 per MBF. Phone 454-3966, Bellevue, Washington.

WANTED TIMBER STANDING or felled. Fir, cedar or hemlock logs. Top prices paid. Ideal Sawmill Co. Ltd. 385-0441

WANTED: TIMBER
Houston Tree Service. 388-9515.

65 BUILDING SUPPLIES

S. J. PEDEN LTD.

WALL PANELLING
4x8 cabin grade mahog. $2.89
4x8 colourtoned mahog. light $3.45
4x8 colourtoned mahog. dark $3.45
4x8 Heritage elm $6.95

FIR PLYWOOD
4x8x⅝ Sanded $7.60

CABINET PLY SPECIALS
4x8x¾ rotary mahog. L.C. $12.85
4x8x¾ ribbon mahog. L.C. $15.85

Building a Camper or Trailer? Plans and all Materials in Stock at Reasonable Prices

8 TO 5 MON. THROUGH SAT.

S. J. PEDEN LTD.
2855 QUESNEL ST., 386-3464

WHY PAY MORE?
3 ft. basket weave fence, ft. .51
bifold doors — walnut or teak
2-6x6-8 $14.75
3-0x6-8 $18.00
4-0x6-8 $24.75
5½ oz. plastic panelling
26"x8' $1.75 26"x10' $2.25
4x8 plastic conifer topping $11.95
4x8 prefin. mahogany $2.89
1x12 s4s cedar, ft. .15
2x6 t and g cedar decking $149.00
lattice cedar ¾x1¾, ft. .07
1x4 stripping .04
4" cement drain tile, ea. .18
No. 1 portland cement, bag $1.85
glass cut while you wait

fast courteous delivery at langford building supply and hardware
940 goldstream ave. 478-1724
open 7 days a week

ZINC LIGHTS AND LEAD LIGHTS, custom or stock, alterations and repairs. MOORE WHITTINGTON LUMBER LTD., 2614 Bridge Street, 386-1331.

USED RED BRICKS, SAND AND GRAVEL. OK TRUCKING CO. LTD., 740 TOPAZ, 384-3414.

PATIO PAVERS—FLOOR TILE
Sierra Ornamental Concrete Ltd., 386-0082.

65 BUILDING SUPPLIES

CUSSON LUMBER
[illegible]

2x4 - 8 ft. .35 2x6 - 8 ft. .56
2x4 - 10 ft. .44 2x6 - 10 ft. 1.20
2x4 - 12 ft. .53 2x6 - 12 ft. 1.44
4 pcs. 2x2 - 8 feet 1.62
12 pcs. 1 x 3 - 8 feet 1.92
4 pcs. 1 x 3 - 10 feet 1.98
4 pcs. 1 x 3 - 12 feet 2.38
4 pcs. 1 x 6 - 6 feet 1.32
4 pcs. 1 x 6 - 8 feet 1.76
PLYWOOD SALE
4x8 - ¼ Ranch Decorade 3.79
4x8 - ¼ B.C.Y. and Groove 3.99
4x8 - ¼ Ranch Panel Ext. Sds. 7.95
4x8 - ¾ Ranch Panel Ext. Sds. 7.20
400 pcs. ¼-8"x8" ply all for 70.00
HARDWARE SECTION
Cedar Lawn Chair Kit 7.99
Red, Green, Brown Stain 1.79
Rose Trellises 1.49
24"x36"x1" Cork 1.69
Garbage Cans 2.99
Pres-to-logs, each 1.10
LUMBER SALE
25 pcs. 2x4-8 ft. Eco 3.95
25 pcs. 2x4-8 ft. approx. Eco. 7.95
25 pcs. 2x4-10 ft. Eco 9.95
1x6 LoGrade rough cedar, lin. ft. .03
1x10 LoGrade Rough Cedar, lin. ft. .05
1x12 LoGrade Rough Cedar, Lin. ft. .06
2x4-6 ft. dressed good grade, ea. .44
1x8 Premium Shiplap 1300 lin. 69.00
4 ft. Cedar Lath 100 pcs. 4.45
4x4-6 ft. dressed, ea. .99
4x4x10 Cedar Bevel Sdg. lin. ft. .09
1x8-6 ft. fir drop siding, 4 pcs. 1.96
1x12 Shelving, lin. ft. .16
4x8 TRAILER PANELS
Snowflake 4.99
Distress 5.99
Galaxy 4.19
Husky White 4.29
Teak and Rosewood 5.49
Starburst 6.49
Collette, Suzanne, Spring Wheat 6.95
515 Alpha Street (Mayfair Dist.)
1720 Cook Street 384-8181

STEWART and HUDSON
Building Supply Centre

OZITE SALE!
WITH CUSHION
FOAM UNDERLAY
Just cut'n fitt IDEAL for Cold Concrete or Wood Floors. 12' wide — 4 colours — Avocado, Marine — Blue — Green, Copper Bronze and Gold.
SPECIAL—per sq. yd. 2.39

HARDBOARDS
4'x8'x3-16" hardboard 1.79
4'x8'x¼" hardboard 1.99
4'x4'x⅛" ceiling panels 1.19
4'x6'x⅛" hardboard 1.09
4'x7'x⅛" hardboard 1.29
4'x4'x¼" hardboard .99

CERAMIC TILE—Sq. Ft., from .49

PAINT BARGAINS
Exterior White Latex, Gal. 3.99
Exterior White Oil Paint, Gal 3.99
Interior White Latex, Gal. 3.99

FENCE STAIN — Green — Red — Brown, Per Gal 2.49
7½" Rollers .79
Brushes, each .99

DOOR SPECIALS, Seconds
1⅜" Thick, from 3.99
1¾" Thick, from 9.99

Open Monday thru Saturday
7:30 - 5:30
CHARGES — BUDGETS
386-3211
400 Gorge Rd. East
STEWART and HUDSON

READY-MIX CONCRETE
DELIVERED
On the job when you want it by co-operative drivers with the know-how to do the job right.
Mon. thru Sat.
DELIVERY
BUTLER BROTHERS
652-1121

BUILDING?
See
COLUMBIA
READY-MIX LTD.
for your
Concrete, gravel
and sand supplies.
For Free Estimates
Phone 478-1701
860 Attree Rd.
Open Mon. Thru Sat.
(6 Days)

LUMBER SALE—LUMBER SALE
2x4 — 2x6 — 2x8 — 2x10 — 2x12
At prices you can afford from $48 per FBM and up.
Shiplap and Boards from $45 and up.
This is all new lumber, come and see for yourself.
Corner of Hillside and Bridge St.
385-0441
Free Estimates
7 a.m. to 6 p.m.
IDEAL SAWMILLS CO. LTD.
2735 Bridge St. 385-0441

ROUGH CEDAR: 25, 6x6x6' $2.75; 20, 4x4x6' $1.25; miscellaneous boards. 642-5363.

4" CONCRETE DRAIN TILE, 18c. Daves Concrete, 670 Sumas. 384-8744

70 MUSICAL INSTRUMENTS

JUST ARRIVED!
Large shipment
of EPIPHONE GUITARS
"the choice of Professionals"
prices ranging from $89 to $129
See our display window
HALL-FAIRFIELD MUSIC
CENTRE LT

70 MUSICAL INSTRUMENTS

STEEL GUITARS $39-$1275
SOFT SOUNDS MUSIC
3931 OAK BAY 596-1824

YAMAHA MUSIC CENTRE
707 FORT 384-9131

1 ONLY, PHILIPS ELECTRIC organ complete with built-in speakers, excellent condition, only $385. Gleason Music, 707 Fort. 386-9432

NELSON'S MUSIC CENTRE
Sales - Service - Instruction
1320 Broad St. 385-9728

SPECIALI ONE ONLY TRANSIS for organ. $495. Includes lessons. REGINALD STONE
1817 Quadra 383-0239

PRO-DRUM MUSIC
Sales—Service—Lessons
386-9922 893 ESQUIMALT
(across from Maverick)

PIANO TUNING, SEASON SPECIAL rates. 385-2524, H. Williams, 385-3119.

PRACTICE PIANO, $285. CEC King's Piano Service. 477-3910.

PIANO AND BENCH, WILLIAMS, $400 delivered. 392-1589.

PIANO TUNER — TECHNICIAN NORMAN DUCKWORTH, 383-3083.

120 BASS ACCORDION, EXcellent, $125. 388-4116.

ELECTRIC GUITAR NEARLY new or trade 12-string. 478-2874.

71 MUSIC TEACHERS

FRED DICKINSON, FORMERLY teacher of clarinet, Royal Manchester College of Music, will now accept clarinet students. 385-0561.

77 MOTORCYCLES

P — E — A — R — S — O — N
World of Pleasure
MOTORCYCLE DIVISION

H — O — N — D — A
Only at Pearson's
will you see row upon row — every model — every color — ready for your pleasure.

M — O — T — O
G — U — Z — Z — I
Only at Pearson's
It's fabulous — It's here! We're in short supply, but not for too long.

N — O — R — T — O — N
Only at Pearson's
All models — most colors — exclusively.

NO ONE
UNDERSELLS — OUT-TRADES
PEARSON'S

1—2—4
MOTORCYCLES
to choose from
Come in and count!

71 HONDA CB 750 Reg. $1750 Today $1595
72 HONDA CB 350 Reg. $1000 TODAY $895
70 YAMAHA RT 1 Reg. $800 Today $695
67 NORTON 650 Reg. $850 Today $695
71 YAMAHA 360 Reg. $700 Today $595
71 HONDA CL 100 Reg. $600 Today $495
70 YAMAHA DT1-250 Reg. $550 Today $450
71 HONDA CB 100 Reg. $450 Today $395
68 YAMAHA 180 Reg. $450 Today $395
68 BSA 441 Reg. $500 Today $395
68 KAWASAKI 175 Reg. $400 Today $325
72 HONDA Z50 Reg. $325 Today $295
69 HONDA CL 175 Reg. $350 Today $275
67 YAMAHA 100 Reg. $325 Today $275

Vancouver Island's Largest Motorcycle Dealer

1-YEAR GUARANTEE on all new MOTORCYCLES

ALL TRADES WELCOME

EASY INSTANT CREDIT
Bank Terms Available
Every Budget Consideration

P — E — A — R — S — O — N
"World of Pleasure"
MOTORCYCLE DIVISION
3388 Douglas — 382-2222
9 to 9 — Sat. 'til 5:30
"Next to Red Lion"

ACCESSORIES

Sportster tanks	$41.95
TRI T.T. pipes	$39.95 pr.
Shorty mufflers	$7.95 ea.
Hi-Way pegs	$12.95
Riser kits	$13.95 and up
Sissy bars	$13.95 and up
Z-Bars	$9.95 and up
TRI and BSA fork ext.	$21.95 pr.
Peanut tanks	$24.95 and up
Alloy fenders	$6.95 and up
Fork covers	$15.95 pr.
Headlights	$6.95 up
Lever assy.	$4.95 up
Helmets	$11.95 up
Leather jackets	$44.95 up
Handle bar Fairings	$89.95
Bike carriers	$26.95 pr.
French M-X Boots	$49.95 pr.
M-X pants	$65.00 up
Belstaff suits	$73.95 complete
Tires	$8.95 up
M-X gloves	$10.95 up
Custom seats	$35.95 up

Much, much more on display now at Vancouver Island's largest outlet for motorcycle accessories.

MULLINS MARINE SALES LTD.
925 Yates Street
Victoria, B.C. 382-1928

HONDA
NEW and USED models
See us before you buy
BROOKLAND'S MOTORCYCLES
937 Fort 383-5926

MINIBIKES
Complete units from $139.50 MINI-BIKE KITS in box, complete except motor from $77.77
New TECUMSEH 4 h.p. engines Special $89.95
BRIGGS-STRATTON Engines from $94.65
Wheels, tires, sprockets, clutches, cables, torque converters, chains, connector, controls, etc. etc.
VIC. LAWNMOWER HOSPITAL
834 Johnson 386-8338

SUZUKI MOTORCYCLES
Best Deals and Service
Open Friday night 'till 9
FREDERICK MOTORS
616 Queens Ave. 383-0823

1971 SUZUKI 125 CC TWIN, NEW condition. 500 miles. Helmets, rack for car. New cost $650, sell for $425. 384-3489.

1970 YAMAHA, 175 ENDURO, 3,000 miles, good shape. $450. 656-2008.

'70 BONNIE MOTOR PARTS, '71 Bonnie bike parts, 598-3246, 5-6 p.m.

1969 350 KAWASAKI AVENGER, low mileage, city tested, rack and helmet included. $500. 385-3174.

70 HONDA 750
Immaculate condition. Low mileage. $1375. No triflers. 658-5960.

KAWASAKI CITY
Sales and Service
383-9525 3220 Douglas

MINIBIKE, 3 H.P. B AND S motor, front suspension, $95. 385-1273.

'71 YAMAHA 250 ENDURO, 4 sprockets, good condition. Offers. 477-4419.

1969 SUZUKI 250 CC HUSTLER. Low mileage. Top condition. $495. 479-5761.

'71 CB 450 HONDA, LIKE NEW, 900 miles. Best offer. Will finance. 385-5576.

MONTESA — BULTACO
Victoria MOTORCYCLE Sales
382-7905 1551 Pear St.

MINI-BIKE FOR SALE, $75. 384-8881.

1966 BSA SPITFIRE, NEW ENgine. 598-5436, 11 to 4.

WANTED: NORTON COMMANDO mufflers. 598-1769.

180 YAMAHA, 4,000 MILES, GOOD condition. $300. 658-5195.

1970 YAMAHA 100, STREET OR trail, electric start. 479-6659.

HONDA 90, STEP-THRU MODEL. $150. 479-4486 or 592-1958.

1967 BSA 500 CC 6700 MILES, COMpletely rebuilt. $550. 658-5528.

'71 YAMAHA 250, SMALL CAR accepted in trade. 478-7027.

1972 YAMAHA MINI ENDURO, AS new, bargain, $325. 382-8670.

78 BICYCLES

10-SPEEDS
ELIMINATOR— $71.95 $10 dn. $4 mo.
FIRE BIRD— $87.95 $10 dn. $5 mo.
MUNSHEE DE LUXE— $97.95 $10 dn. $5 mo.
B.P.C. DE LUXE— $99.95 $10 dn. $5 mo.
"HANDMADE FRENCH GITANE"
APACHE — $125 $15 dn. $6 mo.
DE LUXE — $135 $15 dn. $6 mo.
terms on approved credit
—1 YEAR WARRANTY on all units.
—All payments up to 2 years.
Vancouver Island's largest 10 speed selection (over 500 in stock)
MULLINS MARINE SALES LTD.
925 Yates St. 382-1928

10-SPEED BIKES
Reg. $89.95
NOW $79.95
Assemble it yourself
"IN BOX PRICE" — $69.95
VIC. LAWNMOWER HOSPITAL
834 Johnson 386-8338

RUSS HAY BICYCLE SHOP
We have a great selection of quality bikes
RALEIGHS — PEUGEOTS — APOLLOS
Complete stock of parts
Expert repairs
at very reasonable rates
TRADES WELCOME
2542 Government 384-4722

GORDON'S SPORTING GOODS
1030 Hillside 382-5815
—JUST ARRIVED!—
New stock of PEUGEOTS, all models with new exciting colors. At prices to compare. Good stock of 5-speeds, 3-speeds and coasters as well.
TRADES WELCOME
TERMS AVAILABLE

PEUGEOTS!
Quality 10-speeds at
ROBINSON'S
Serving Victorians for 43 years
1307 Broad St. 385-3429

ROYAL OAK SPORTING GOODS
The weather is the greatest — and so is our selection of quality 10-speeds, 5-speeds, 3-speeds and coasters.
Parts and accessories
TRADES WELCOME
Royal Oak Shopping Centre

GITANE DELUXE 10-SPEED. Light, rear carrier, toe-clips. Cost $164. As new $125. 479-2938.

AUTOMATIC 2-SPEED CCM Mustang, with carrier, good condition. $25. 592-2265.

GIRL'S BICYCLE, $25; 2 TRICYcles, $3, $10; paper carrier, $3; 382-5095.

10-SPEED APOLLO, LIGHTS AND fenders. Excellent condition, $80. 592-6893.

GIRLS' 10-SPEED 24", AS NEW, $85. 598-5690.

3-SPEED, FASTBACK 100, GOOD condition, $35. 479-2156.

BOY-GIRL BIKE, 20 INCH, FOR ages 5-7 years. Phone 592-7678.

80 BOATS AND MARINE

GIBSON POWERCRAFT CENTRE LTD.
EARLY SPRING BARGAIN SKI-ING UNIT
14'3" K and C THERMOGLAS runabout c-w 40 h.p. Johnson, electric, and 900-lb. ROAD RUNNER ideal ski package $2197
Used 1200 lb. Mastercraft trailer $125
SALES and SERVICE for: Johnson Outboards OMC, Volvo-Penta, and Mercruiser Stern Drives.
Hourston Glascraft
K and C Thermoglas
"It's the Service that sets us apart"
382-8291
2520 Gov't. (Near Bay St.)
(Formerly Coast Power Machines)

NATIONAL BOAT SALES
36' Bridgedeck Cruiser, cedar planked, teak trim and rails. A fine sea boat, just surveyed. Terms at bank rate $12,500.
NATIONAL PROPERTIES LTD.
Marine Division
AND GEOFF SIMPSON
2270 Harbour Rd. Sidney, B.C.
656-1212 or 383-1233 (24 hrs)

CHRIS-CRAFT UNIVERSAL
Parts, engines and service
Mobile service to
All marine engines
MARINER MARINE POWER LTD.
21 Cadillac Ave. 383-6582

17½-FT. CELLO-FINISHED Brandlmayr cabin cruiser. 55 and 5½ h.p. motors. Full canvas cover from flying bridge. All accessories included. Heavy duty tandem trailer. Offers to $2,300. Phone 658-5318.

FACTORY DIRECT PRICES. CAnoes, cartop boats, Champion 12 sailing and rowing model, Polyplast Products Ltd., 478-6323, 1790 Island Hwy. Next to A and W in Colwood.

HARBOUR MACHINE LTD.
New and Used Marine Engines
PARTS and SERVICE
Propellers adjusted and repaired
31 Erie St. 383-6555

$4,700 ASKED FOR FIBERGLAS 25 ft. Trimaran, Professionally built. Sails, motor, trailer, etc. Ready to go. Phone Keenan, 598-5561.

13'6" HOURSTON FIBREGLASS boat, complete with 22 H.P. Mercury motor, controls, trailer, all in excellent condition. $700. 656-4125 after 5 p.m. and weekends.

DOUBLE EAGLE 24' DEEP V fiberglas hull, 9'8" beam, twin 1970 130 h.p. Volvo I-O, loaded with electronics, marine oil stove, F.W.C. 746-5471, 748-8909.

BUILDING YOUR OWN BOAT? COMPLETE STEERING SYSTEM FOR OUTBOARD UP TO 17½', EXCELLENT CONDITION. ASKING $20. 592-6191.

COUGAR CUSTOM BOATS, CALIfornia Ski-Boat Manufacturing, 312 Island Highway, Duncan 748-8975, evenings 748-1224.

HARBOUR MACHINE LTD.
Parsons Marine Reverse Gear $150
31 Erie St. 383-6555

17' BOAT, TWO 1968 45-H.P. motors; 1962 Falcon Station Wagon, stick shift, tested. 656-4583 or 656-4351.

HAIDA 26, WELL-KNOWN LOCAL boat, very well equipped and maintained, ready for cruising or racing. Offers. 477-1440.

13'6" ENTERPRISE SAILBOAT, racing sails, as new. Offers. 592-1773.

12' RUNABOUT, 18 JOHNSON, trailer and new full top, $700. 478-1577.

WANTED: CAL 20, CALL P. Scott, 385-7791, 385-7792. 10 a.m.-5 p.m.

17' FIBREGLASS BOAT, TRAILER, new canvas top. $995. Phone after 4, 382-9573.

CHARACTER SLOOP 14'3" FULL keel, trailer, outboard and equipment. Asking $1450. 385-2728.

26' DISPLACEMENT CRUISER $4,250, FISH ALL YEAR AND AND COMFORT. 382-9323.

HONDO SKI BOAT, 400 H.P., tandem trailer, $3995 firm. 748-8975, eves. 748-1224.

1964 28 H.P. JOHNSON OUTboard, fully reconditioned, plus controls, $250. 592-1873.

1967 CHRYSLER OUTBOARD 6 horsepower, good condition, $175. 598-3651.

14' FIBREGLASS BOAT WITH windshield and controls, $325. Phone 478-2848.

12' PLYWOOD BOAT, WINDshield, steering and trailer, $225 or offers. 384-7695.

16' PETERBOROUGH, STEERING wheel, windshield, $175. Also 25 H.P. Johnson. Phone 592-6705.

PETE'S TENT AND AWNING, boat covers and upholstery. Call 383-8959.

13 FT. CLINKER BUILT, 60-INCH beam. 478-6965.

16' BOAT, CABIN AND SHAFT. No motor, $325. 384-8764.

80 BOATS AND MARINE

PELAGIC
PACIFIC IND. LTD.
386-1811

MAY SPECIAL

GENERAL PURPOSE
FIBERGLASS
RESIN
$5.95 GAL.

A COMPLETE STOCK
OF
QUALITY
FIBERGLASS
MATERIALS
AT
LOW PRICES

BUY FROM THE
EXPERTS

PELAGIC PACIFIC
IND. LTD.
4 HURON ST. 386-1811

M M M M M M M M M M
MERCURY MARINE
FIBERFORM BOATS
10' to 28'
VICTORIA'S LARGEST DISPLAY OF TRI-HULLS

18' FIBERFOAM "SURF RIDER". Foam flotation, full camper top, mechanical steering, 115 H.P. Merc. electric and controls, batt. and box, de luxe Calkins trailer.
List Price $5425
spring sale price
$4,625

18' FIBERFORM "VOYAGER". Foam flotation, convertible top, 120 H.P. Mercruiser, gauges, de luxe Calkins trailer.
List Price $6130
SPRING SALE PRICE
$5,188

16' FIBERFORM "TYEE". Foam flotation, full camper top, 15 gal. gas tank, safety glass windshield, 50 H.P. Mercury and controls, 1200 lb. Roadrunner trailer.
List Price $3450
SPRING SALE PRICE
$2,995

— BANK FINANCING —

'OPEN' Friday Night
'TIL 9 P.M.
WE SERVICE WHAT WE SELL

MERC. OUTBOARDS
4 H.P. TO 140 H.P.
MERCURY MARINE
SALES and SERVICE
Cloverdale and Oak
385-1457
M M M M M M M M M M

MARINA PARK
Yacht Brokers
KNOW
your boat is being handled by experienced sales personnel. To sell or purchase a boat contact
MALCOLM HODGINS
(power) or
ALLAN KELLY
(sail) at
MARINA PARK
YACHT SALES LTD.
2060 White Birch Rd.
Sidney 656-4222
Members of Coastal Yacht Brokers Multiple Listings Service.
MARINA PARK
B.C. Exclusive
LUHRS DEALER

INTERIOR BOAT FIXTURES
NORCOLD FRIDGES 12 volt and 110 volt Sharp KEROSENE HEATERS, NORCOLD Mini FREEZER, FLUORESCENT, low drain 12V lights, MONOMATIC recirculating TOILETS to mention a few
ALSO
Fir plywood, plumbing, appliances, heaters, interior panelling, hardware in stock at reasonable prices.
S. J. PEDEN LTD.
2855 Quesnel St. 386-3464

HOW SAFE IS YOUR FAMILY BOAT? LIFEBALL the inflatable life ring also horseshoe rings, round DOT approved rings, flares, fire extinguishers and bilge pumps. BE WISE — BE SAFE. SHIP CHANDLERS (McQUADES) 1252 Wharf St. 383-1141

NEW 18 SPORTSMAN FIBERglas, 65 h.p. Galvanized trailer, $3,915. See at E.D.P. Dupplin and Burnside Rd. 479-4161.

18 FT. FISHERMAN'S SPECIAL with 10 h.p. Briggs and Stratton. Accept any reasonable offer or trade. 642-5754.

22' SLOOP, SAILS AND RIGGING. Needs some work. Best offer. 385-5636 after 6 p.m., all day Sunday.

1971 16' FIBERGLAS BOAT WITH Ezy-load trailer, 70 h.p. motor with warranty, 5 h.p. Johnson motor. New condition. 383-3330.

CANOE COVE MARINA
Yacht Brokerage
Sidney, B.C. 656-3915

18-FT. CRUISER WITH TRAILER, heads, sink, needs small amount of finishing. 383-8407.

BARGAIN — $2400
32' Family cruiser, good condition. 598-2037.

FOR SALE: 16-FT. CEDAR plank boat with 7½-9 h.p. Wisconsin motor, $150. 642-3083.

RACING HULL, PLUS 22 H.P. Mercury motor, $350, sacrifice. 479-4486 or 592-1958.

17' BRANDLMAYR, FIBREglass, 100 Johnson, trailer, new condition, offers. 385-4053.

PERKINS DIESEL, 130 H.P. REbuilt, fresh water heat exchanger, $1200. 656-3915.

CHARTER CAL 25, SLEEPS 4, many extras, W.P.S. 965 Kentwood Terrace.

17' GLEN-L SEA KNIGHT, 40-H.P. outboard, good family boat. 477-2028.

14' FIBREGLASS RUNABOUT, 40 H.P. electric start, tilt trailer, extras, $1050 or offers. 384-6759.

'64 JOHNSON 40-H.P. JUST REbuilt. $350 or nearest offer. 479-2019.

FOR SALE. CAL 20, 4 YEARS old, many extras. 656-3159.

1970 CAL 20, FULLY EQUIPPED, $4,200. 477-6030 or 477-6610.

80 BOATS AND MARINE

P — E — A — R — S — O — N
World of Pleasure
MARINE DIVISION
EZ LOADER — ROADRUNNER
CAL GLASS — PRINCECRAFT
BERKELEY — WAUKESHA
CHRYSLER — YAMAHA
BOATS — TRAILERS — MOTORS
CARS — CAMPERS — TRUCKS
23 — NEW BOATS — 23
We're adding to our already extensive fleet almost daily — it's pleasant and relaxing to browse around our vast indoor showroom. Come in today.
14' — to — 22'
SKI-BOATS — FAMILY
OUTBOARDS
INBOARDS
JET-BOATS — I-Os
S-P-E-C-I-A-L
20' BERTRAM I-O
Full camper top. Well cared for and absolutely immaculate.
Cost $9300 TODAY $6450
T-R-A-I-L-E-R-S
All styles and sizes start at $289.95. Right up to the big tandems with brakes.
C-H-R-Y-S-L-E-R
OUTBOARDS
There's row upon row of spanking new motors guaranteed to please 3.6 h.p. up to 130 h.p.
U-S-E-D
OUTBOARDS

Viking 3 h.p.	$ 75
McCulloch 4 h.p.	$150
Johnson 6 h.p.	$225
Viking 15 h.p.	$295
Chrysler 9.9 h.p.	$350
Mercury 50 h.p.	$595

S-P-E-C-I-A-L-I-S-T-S
OUTBOARD REPAIRS
— CHRYSLER —
O.M.C.—MERCURY
We're equipped and have the skilled craftsmen to handle any of your motor problems. We'll be fair about the price and try to give you the satisfaction you deserve.
ALL TRADES WELCOMED
EASY INSTANT CREDIT
Bank Terms Available
Every budget consideration
P — E — A — R — S — O — N
"World of Pleasure"
MARINE DIVISION
3388 Douglas — 382-2222
9 to 9 — Sat. 'til 5:30
"Next to Red Lion"

21' BRANDLMAYR
115 H.P. EVINRUDE with 70 hrs. on engine, complete with 10 h.p. kicker, dinghy, depthfinder, tach, compass, head, bilge pump. This is a really good buy at
$3,750
MULLINS MARINE SALES LTD.
925 Yates Street
Victoria, B.C. 382-1928

ORIGIN DESIGN ASSOC. LTD.
660 Discovery St. 384-7754

ATTENTION BOAT BUILDERS
We aim to please
Our MAY SPECIAL Resin $5.90 a gallon
We try harder, let us quote your quantity orders
COME SEE OUR KAI'NU
A hard chine canoe
Exceptional stability combined with speed and light weight.
(OPEN SATURDAYS)

Just arrived from France
the TUBOR YAK
The biggest 8' dinghy we've ever seen. Row it, sail it or power it.
BOSUN'S LOCKER
580 Johnson 386-1308

SANGSTER SPECIAL
NEW PACKAGE DEAL
$2795
16 ft. boat, 50 h.p. elec. Evinrude and trailer. All beautiful, new and guaranteed.
OAK BAY MARINE SALES AND SERVICE
598-3393

YACHT BROKERS
VAN ISLE MARINA
Rapid vacuum oil change service with resident full time attendant on gas dock duty.
656-1138 Sidney, B.C.

BOSUN'S CHARTERS LTD.
YACHT BROKERS AND AGENTS FOR
Cal., Crown, C and C, Albin, Vega, Viggen and Singoalla.
Located at Clark Bros. Marina, we have a wide range of used boats, power and sail. Current listings on request.
Box 2001
Sidney, B.C. 656-3421

BRITISH SEAGULL OUTBOARDS
SALES — PARTS — SERVICE

3¾ h.p. Featherweight	$195
6¼ h.p. Forty Plus	$215
10 h.p. Silver Century	$280
Silver Century plus (with clutch)	$348

Long shaft models add $10
VIC. LAWNMOWER HOSPITAL
834 Johnson 386-8338

All make OUTBOARD REPAIRS fast and reasonable.
MULLINS MARINE SALES LTD.
925 Yates St.
Victoria, B.C. 382-1928

FIBREGLASS CANOES
The Best for Less
PRODESTO MARINE
546 Brookleigh Road 658-5271
North Side of Elk Lake

LARGE, 14'4" FIBREGLAS, windshield, top, 25-h.p. Viking and Mastercraft trailer. Also 5-h.p. Johnson and bracket. All in good shape. 479-5405.

SAIL A RANGER
23, 26, 29, 33, 36
Westport Marine Sidney
Sea Spray Yachts Ltd.
658-5485 — 383-4413

BRAND NEW
Built by a master 10½ ft. clinker built wide beam suitable for yacht. Best offer. 479-3673.

17' FIBREGLASS BRANDLMAYR, 100-h.p. Volvo inboard-outboard, varnished trim and cabin with head, $2400. 384-7045.

SPENCER 31 SLOOP TO ANY stage of construction, starting at $3,513. Philbrooks Shipyards Ltd. 2324 Harbour Rd., Sidney. 656-1157.

" CANVAS BOAT DECKING
up to 9' WIDE
VICTORIA TENT AND AWNING
831 Fisgard St. 382-5815

MARINER MARINE POWER LTD.
Chris-craft, Universal, Owens
383-6582 21 Cadillac Ave.

15-FT. STARCRAFT, CONVERTible top, 65 h.p. Mercury, electric start, and 6 h.p. Mercury. Can be viewed at 1990 Oak Bay Avenue.

AL'S BOAT TRAILERS
Custom built trailers at a very reasonable price.
383-8233 214 Dundas

JENKIN'S MARINE
Boat building, repairs, renovation fibreglassing, etc.
479-2244 479-6038 eves.

CORONADO 27, SAIL AWAY, $11,650. For demonstration phone Duncan 746-5721.

ALL BAY MARINA
Sidney, B.C. 656-3167 Exclusive K and C THERMOGLASS dealer

7' 11" SABOT KITS, $37
Saanich Lumber 385-2486

92 SPORTING GOODS

GUNS — GUNS — GUNS
Colt 22 Peacemaker $109; 22 Buntline $57; Turkish Axehead percussion $69; 38 Colt 2" $145; 38 S-W $59; Browning 20-2 vent bar's $249; 30-30 golden spike $139; 222 Rem. mag. $149; 44 Kentucky $139; 22 Hornet $95; 410 double $49; 12 gauge. 3" $79; 375 Cogswell $349; Cannon with wheels $139.
INTEREST FREE LAY-A-WAY
ROBINSON'S
1307 Broad 385-3429

30-30 WINCHESTER 94, BRAND new with case, $90. 15 Lurline Ave.

92 SPORTING GOODS

FLIES!
Good English quality
Wet 25c ea. Dry 30c ea.
ROBINSON'S. 385-3429

ROYAL OAK SPORTING GOODS
Wilson — Bauer — Adidas
BASEBALL SHOES
Wilson Cooper custom pro
BASEBALL GLOVES
Royal Oak Shopping Centre

WHITE'S WET SUITS
The only suit designed for warmth and comfort in cold Canadian waters is the one that is made to your measurements in Canada.
Scuba Shop, 832 Fisgard St.

LOCK, STOCK, AND BARREL
Muzzle loading, supplies and repairs. Pistols, rifles and black powder. 2120 Millstream. 478-5280, 478-4559.

GORDON'S SPORTING GOODS
1030 Hillside 382-5815
GUNS
BUY — SELL — TRADE

RAY'S SPORTS CENTRE
TENNIS RACQUET STRINGING
From $6.00
1692 Douglas 385-6312

93 CAMERAS, SUPPLIES AND PHOTO FINISHING

NEW SILK FINISH
JUMBO COLOR PRINTS
ONLY 20c EACH!
This special price for reprints from Kodacolor, Fujicolor and GAF color negatives is effective until May 15th. And our regular low price of $2.99 for 12 exposure roll, $4.49 for 20 exposures, now brings you jumbo silk prints all the time. Always better values, better service at both stores of
VICTORIA
PHOTO SUPPLY
1015 Douglas — 385-3458
and at
Hillside Mall — 383-8831

SIMPSONS-SEARS
"Camera Counter"
COLOR reprint SPECIAL on prints from Kodacolor, Fujicolor or G.A.F. print film on NEW SILK FINISH.
ONLY 20c EACH.
LOW COST PROCESSING
Kodacolor G.A.F. and Fujicolor
12 exposure roll
ONLY $2.99
PHONE 388-9111
EXT. 203

KONICA AUTOREFLEX-T
AUTOREFLEX-A
and AUTOREFLEX
Owners
SPECIAL
Vivitar 135 mm f2.8 telephoto lens with full EE automatic mount
SPECIAL
WHILE PRESENT STOCKS LAST
135 mm f2.8 telephoto with de luxe case $74.88
BUY YOURS NOW!
ELECTRIC EYE
1006 Broad 386-0333

HILTON
PHOTO SUPPLIES LTD.
Trans-Canada Highway
Chemainus
Vancouver Island's Finest
Photo Supply Centre
Drawer 750 Ph. 246-3311

WANTED — DARKROOM
Equipment
— new or old —
We pay cash
ELECTRIC EYE
1006 Broad 386-0333

BELL AND HOWELL 8 AND super 8 projector, model 466Z, all options, paid $200; Argos Cosina 708 8-1 zoom, all options, paid $180. Both $250. 385-6995.

MANSFIELD 8 MM CAMERA, black and colour, case, also Kodak projector, Bell and Howell screen, movie light. $50. 652-2683.

OMEGA A2, 35 mm
477-3997

96 RANGES, STOVES AND FURNACES

COMBINATION ELECTRIC AND wood stove, $25; oil range, Enterprise, tank and stand, $40; both good condition. Phone between 4-6 or 10-12, 383-6030.

ENTERPRISE OIL RANGE, tank and stand, excellent condition. 384-4353 after 6.

30-INCH ELECTRIC WESTinghouse stove. 592-1768.

STOVE OIL, SPACE HEATER, tank and stand, $25. 385-8041.

97 FURNITURE

THIS WEEK'S SPECIAL
5-Pcs. kitchen dinettes $69.95
LOW, LOW PRICES
on unpainted furniture
TILLICUM FURNITURE AND APPLIANCES
Tillicum at Craigflower
384-1216

LIME GREEN AND GOLD French Provincial chesterfield with fluted wing back chair in matching material. Asking $250. Large commercial work bench. $50. Oak rocking chair, $25. 384-4408.

KILSHAW'S
AUCTIONEERS
Buy — Sell — Appraise
1115 Fort 384-6441

LUNDS
AUCTIONEERS
WE BUY AND APPRAISE
926 Fort 386-3308

PAY CASH AND SAVE
See Our Ad Under Miscellaneous
PANDORA FURNITURE LTD.
NEW AND USED FURNITURE
1050 PANDORA AVE.
383-6319

REUPHOLSTERING
CHESTERFIELDS
Free estimates on upholstery, drapes and slip covers. No obligations. Call 388-5012.

SET OF 3 — FIBERGLASS ABAlONI shell, rot iron base, table, $250; 2-piece chesterfield suite, $130. 477-5395.

DINETTE SUITE; SINGLE BED box spring and mattress; chest of drawers, side cupboard and drawer; couch with half back. 383-2965.

FURNITURE — CARPETS
Cleaned in your home.
For free estimates call
Ambassador Home Service 382-5532

MARBLE TOP COFFEE TABLE and two end tables for sale. Good shape. Asking $120. 479-7838.

FURNITURE: COUCH, DRESSer, desks, fridge, etc. Moving, must sell. 383-1505.

HUB FURNITURE
Buy and sell good used furniture.
715 Johnson 384-6425

WALNUT COFFEE TABLE WITH matching end-tables, excellent condition. 385-9877.

TWO 3/4-SIZE CHESTERFIELDS. Printed linen. Excellent condition. 592-1597.

DINING ROOM SUITE; LIVING room furniture; fridge; stove; stereo. 592-0368.

MUST SELL 9-PIECE DINING room suite in showroom condition. $495. 592-0655.

AS NEW TEAK EXTENSION table and 4 upholstered chairs. $155. 382-0977.

AN INVALID CRANK STYLE bed, complete with aluminum detachable sides. 383-8810.

3-PIECE VISCOL BEDROOM suite, with bookcase headboard, $150 or nearest offer. 477-3061.

97 FURNITURE

LOVE SEAT AND CHAIR, GOLDen yellow brocade, $175. 656-2819.

2 OIL TANKS, 45 AND 40; 2 rugs, braided oval, and Axminster Floral and underlay. 478-7492.

PHILCO 25" BLACK AND WHITE TV, best offer. 383-1206.

98 TV, STEREO, RADIO SALES AND SERVICE

SIMPSONS-SEARS
TELEVISION
Service Centre
ENJOY the TV reception you paid for, with a Simpsons-Sears TV CHECK-UP
WE SERVICE
all makes of
—COLOR televisions
—BLACK and WHITE televisions
—STEREO units
We maintain the most MODERN SHOP IN TOWN with specialized trained technicians who will thoroughly check and adjust your set for proper reception.
Estimates given if required
FREE PICKUP and DELIVERY
And ask about our Maintenance Agreement
SIMPSONS-SEARS GUARANTEE
Satisfaction or money refunded
CALL 388-9111
LOCALS 297 or 298

COLOR TV
Rent or rent to own
$16 MONTHLY AND UP
ZENITH
FLEETWOOD
HITACHI
PANASONIC
PHILCO FORD
Immediate City Wide Delivery
CALL NOW, 385-2435
24-hour phone service
MAIS FURNITURE
1821 COOK

RENT TO OWN
$18.89
1972 Electrohome 19" color TV. 3 years unconditional guarantee on all parts and labour, 6 years on picture tube.
WE SELL THE BEST AND SERVICE THE REST.
Service dept. also open 10 a.m.-10 p.m. daily.
CITY CENTRE TV
3970 Shelbourne 477-6971
University Heights Mall

USED COLOR TVs
25" console, 3-years old, Clairtone TV $350
19" Sears consolette $200
Contact Credit Manager
Art Johnston, 386-2459
CONTINENTAL HOME SUPPLY
851 Johnson 386-2458

"KENT'S No. 1"
In TV Rentals
Color and Black and White
As low as $7 per month
KENT'S LTD.
742 Fort St. 383-7104

CAV ELECTRONICS LTD.
AR 6 pr. $220
AR 2AX pr. $344
Marantz, Crown, Quad, AR, Thorens, Dual, Garrard, Shure
758 Yates 388-6564

DAYLIGHT SAVING TIME MEANS
more daylight viewing of your favorite TV programs, we recommend ZENITH CHROMACOLOR for sharp vivid pictures. We stock a good selection of 20", 23", 26" models at our downtown store.
BUTLER BROTHERS
1720 Douglas 383-6911
(OPPOSITE THE BAY)

SUMMER SALE
PHILIPS
STEREO-COMBINATION
LIMITED QUANTITY
AT LOW, LOW PRICES
FROM $259 to $299
SALES—SERVICE—TV RENTALS
AUTHORIZED PHILIPS DEALER
ELECTRON
100 W. BURNSIDE RD. 383-5432

THIS WEEK'S SPECIALS
Panasonic AM-FM with cassette recorder and extension speakers now $199. Panasonic AM-FM tuner amp with speakers, $129. (mini changer $59).
BUTLER BROTHERS
1720 Douglas 383-6911
(OPPOSITE THE BAY)

RENT 1972 TVS
385-3832
RENT MAY — option for JUNE ½ PRICE
BUTLER BROTHERS
1720 Douglas, Victoria
(ACROSS FROM THE BAY)

PANASONIC COLOUR TV
Discount sale, best selling ever popular 19" colour only $499, and less with your trade-in. No Down payment, only $19 monthly. Open 10 a.m.-6 p.m., till 9 Friday.
Independent Buyers Discount
904 Esquimalt Road, 383-1780

TV RENTALS
FROM $7.00 PER MONTH
A reliable rental service
MAIS FURNITURE
1821 Cook St. 385-2435

ADMIRAL 22" COLOR TV IN French Provincial cabinet with doors, only $549.95.
ATLAS STEREO and TV
763 Fort 385-2712

USED TVs COMPLETELY REbuilt 6-month money back guarantee, $47.50 up.
QUADRA SERVICENTRE
3514 QUADRA 385-6429

HEADQUARTERS FOR CITIZEN band radios (C.B.) warehouse sales. Macdonald Furniture Mart, Pandora and Broad, 383-1171.

WE CAN SELL YOUR USED stereo components, amplifiers, speakers, etc. For details phone 385-1941, Trans-World Electronics.

STEREO-RADIO COMBINATION, as new, complete with speakers. $150, 386-6925.

25" PHILCO COLOR TV, NEW picture tube, overhauled, excellent condition, $300. 478-4500.

SONAR FS23 CITIZEN'S BAND base transceiver, Turner power mike. 383-0749 after 6.

23" ADMIRAL BLACK AND white TV. Excellent condition, $50. 478-4500.

19 IN. SPARTAN COLOR TV, excellent condition, $200. Phone 478-4500.

21" TV, WORKING WELL. $35. 386-0710.

21-INCH OLDER TV, WORKING good, $20. 3251 Wicklow Street.

25" ELECTROHOME COLOR TV. 388-9437 after 6:30.

99 GROCERIES, MEAT AND PRODUCE

THE WAREHOUSE WHOLESALE Food Distributors, 47 Songhees Rd. First turn left — 100 feet past Johnson St. Bridge, and Oakcrest, 2475 Quadra. Prices effective Mon., Tues., Wed. Open to the public daily, 9 a.m. to 9 p.m. Open Saturday 'til 6 p.m. We reserve the right to limit quantities. Lettuce, fresh large, 2 heads for 27c; wieners, No. 1 quality skinless, in 4-lb. box, per lb. 39c; shoulder beef, fresh ground, lb. 39c; fresh frying chicken, Grade A, lb. 39c, limit 2 with $5 purchase; instant chocolate, Pacific, 2-lb. bag 69c; Mom's margarine, 3 lbs. 69c; tomato or vegetable soup, Puritan, tin 10c; tea bags, Lyons, 100s 57c; Chipits, semi-sweet baking chocolate, large 18-oz. pkg. 79c; tomatoes, beefsteak, vine-ripened, 2 lbs. 49c.

WHY PAY MORE
Visit our retail Dept. and see our regular low prices
SHOP AND COMPARE
Prices, quality, service

Hinds of Beef	79c
Sides of Beef	69c

ALBERTA MEAT MARKET
1811 Cook 383-3012

HARVEY'S MEATS
2709 QUADRA 383-2031

Cross rib or blade roasts	99c lb.
Fresh hamburger	59c lb.
Smoked picnics	49c lb.
Lean stew beef	99c lb.

SHOP AT "THE WAREHOUSE" Wholesale Food Distributors, 47 Songhees Rd.; first turn left — 100 ft. past the Johnson St. Bridge. Open daily, 9 to 9, Sat. 'til 6 p.m.

FIRBANK FARM
1180 ROYAL OAK
Fresh Vegetables and Eggs
Open Daily 9 a.m. - 5:30 p.m.

ASK US ABOUT OUR SPEcialty on freezer beef. Super low Cost Market, 382-8196.

WILLIAMS QUALITY MEATS
Red Brand Sides 79c lb.
795 Fort St. 384-1613

VICTORIA MEAT MARKET
S-T-R-E-T-C-H-E-S your food dollar
625 JOHNSTON STREET

FREEZER CAULIFLOWER.
652-1070.

100 MISCELLANEOUS FOR SALE

PELAGIC
MAY SPECIAL
GENERAL PURPOSE
FIBERGLAS
RESIN
$5.95 GALLON
SPECIAL
PELAGIC PACIFIC
IND. LTD.
4

100 MISCELLANEOUS FOR SALE

THE TRADERS

WAREHOUSE

Walnut buffet	$59.95
Round coffee table	$14.95
4-drawer chest	$34.95
30" Tappan range	$99.95
3-drawer dresser and mirror	$39.95
5 Pc. dinette	$39.95
Kenmore 30" range	$99.95
3 pc. wooden dinette	$29.95
Green arm chair	$19.95
Cocktail bar	$24.95
Fridges from	$29.95
5 pc. wooden dinette	$44.95
Chesterfield sets. from	$14.95
(Like new) Roy washer spin dryer	$99.95
39" bed and mattress	$19.95
Rockers, from	$1.95
Dresser and mirror	$44.95

Warehouse open till 5 p.m.

IN OUR STORE

3 room groupings from $499 with easy terms

Repossessed olive green velvet sofa and love seat. Spanish style, regular price was $719.95, now only $395.00 for 2-pc set.

23" black and white TVs, like new From $79.00

Sony tape recorder, brand new, reg. $149.50, clearing, $95.

715 FINLAYSON 388-6264

MEL'S MEL'S MEL'S MEL'S

BARGAINS

6 pce Weservor cookware	$50.00
Commercial hair dryer	$60.00
3 pc wooden patio set	$15.00
Floor polisher	$ 5.00
Sewing machine	$19.00
Water bed	$12.50
Rubber floor tile	$35.00
Lawnmower	$ 5.00
Barbecue	$10.50
Mahogany love seat	$59.00
Playpen	$ 7.50
Crib and mattress	$24.50

MEL'S BARGAINS

823 Pandora Ave. 384-3152

Opposite B.C. Hydro

MEL'S MEL'S MEL'S MEL'S

—Price's—

SAFES for every need

SAWS we sharpen them all

KEYS while you wait

PRICE'S KEY and SAFE SHOP

847 Fort

384-6221 384-0631

Manufacturer's CLEARANCE: SAFARI JACKETS

Small to Extra-large in Permanent-Press Gabardine with Scotchgard finish. 4 button down flap pockets. Belted waist. Mostly Beige Tones.

$9.95

SPENCER'S STORES LTD.

1110 Gov't St., "Downtown"

"MAY SPECIALS"

—Brown ext. shingle stain, $3.99 a gal.
—Int. Latex, white, $4.99 a gal.
—Ext. white gloss house paint, $5.99 a gal.

WINDOW GLASS!!

DAVE TAYLOR DECORATING CENTRE

579 Gorge Rd. E. 384-1914

USED SEWING MACHINES: Singer portable electric, $19. Elna open arm portable, $75; 4 portable electrics, $29 - $49; 5 console, $45 - $59; All 1 year guarantee. Terms $7 monthly. Sawyer Sewing Centre, 840 Fort. 388-4228.

HOME-MADE ALUMINUM CANopy $15. 1928 Gurney electric stove $20. Hoover floor polisher new $10. 15 square wood fence posts 50c each. 4 model A wire wheels $10. 7x7 plywood chicken house, could make a playhouse $15. 656-4296.

TANDEM BOAT TRAILER, boats to 27', Volkswagen bus camper, top mould (fiberglass); new 8' (Hydroplane) boat; Burl tables and lamps, will take offers on all. 385-6217.

USED CAMP STOVES, 2-BURNER, $12 each; Coleman lanterns, $12 each; chain saws, 24", $125; mechanic's engine hoists, $150 each. Old Country Rentals, 2920 Bridge Street. 386-6345.

A.B.C. ELECTRIC—382-7221 New and rebuilt appliances, Vacuum cleaners, polishers, etc. One-year warranty. Good selection. Reasonable prices. 821 Fort.

FLOURESCENT BLACK LIGHTS, complete. Gas stove, fridge, kitchen suite, slim line stereo, end tables, twin maple beds, bedroom suite, various other items. 384-1792.

FROST FREE REFRIGERATOR, $65. Chesterfield, $40. Axminster floral carpet, $95. RCA TV, $95. Desk, double bed, dresser, chrome table, liquor cabinet. 598-5386.

2 24" ELECTRIC STOVES, $25 and $30. Have solid elements. Washing machine with pump and timer, $45. All in good condition. 598-4184.

PUREBRED FEMALE KEEshond, 10 months old, shots and papers, $125. Pearl mink jacket, as new, $500. Other fur jacket, $25. 479-7814 after 6:30.

WRECKING BIG HOUSE. 512 Selkirk Avenue. Used brick, 2x8, 2x6, 2x4, siding, sheeting, flooring, doors, windows, bronze tank. 478-3634.

LO-COST Lawn mower repairs. Reconditioned lawn mowers. Free pickup and delivery. 384-9079.

COMMERCIAL ROTOTILLER, new 9 h.p. motor, 3 speeds forward, and reverse. Good running condition. Call evenings 658-5520.

SOLITAIRE DIAMOND ENGAGEment ring, 2 years old, worth $500. Offers requested. 910 Market St., Room 3.

AUTOMATIC TELEPHONE ANSwering machine, 24-hour operation. Rent to own. $10.88 month. R. and T. Business Systems. 384-0145.

PRE-HUNG DOORS, PREfinished and bi-folds. Fancy exterior door. All sizes. Special Spring prices. 386-0286.

THE ROCKHOUND SHOP All rock-hobby items and genuine stone jewelry. 850 Tolmie. 388-5341.

COMBINATION 21" TV, STEREO, radio, Windsor; baby articles, lolly jumper, etc. 385-1254.

FRIGIDAIRE FRIDGE, 9 CU. ft., good condition; G.E. stove, good condition, $150 each. 478-4191.

NEW AMPHIBIOUS TERRAJET hunting-fishing A.P.V. with trailer, offers. 384-9624.

OUTDOOR INCINERATOR BARrels, ready to use, $4.50 delivered. 383-1328.

CRIB, ENGLISH PRAM, stroller, rug with underlay. Like new. 382-8056.

HIDE-A-BED, GOLD, $110. 2 pairs drapes, 84x120, $20; 72x120, $5; sewing table, $15. 385-7377.

2 BEIGE CARPETS AND RUNners, as new. Rubber underlay. 385-7984.

ENTIRE CONTENTS OF ONEbedroom apartment, nearly new, reasonable. 382-1730.

TRI-CHEM LIQUID EMBROIdery, sales or service. Call Doreen Rosenthal. 652-2514.

JUST IN TIME FOR GRAD, TWO formals, worn once, size 12, best offer. 592-0002.

HOOVER WASHER SPIN dryer, excellent condition. Moving, must sell. 385-8166.

BATH TUBS, TOILETS, BASINS and medicine cabinets. 592-2231, after 6.

30" ELECTRIC RANGE, $65. Motorcycle. Offers. 479-3052.

WOODS 9X12 TENT, $40. PHONE 479-1038.

18 FT. FISHERMAN'S SPECIAL, for truck. 642-5754.

MODERN STUCCO HOUSE TO be moved, 2143 Michigan. 477-4142.

22" ROTOR MOWER, 3-H.P. Briggs, $45. 384-3781.

100 MISCELLANEOUS FOR SALE

WOODWARD'S

CLEARANCE SALE

—CHESTERFIELDS
—LAMP TABLES
—COFFEE TABLES
—BOX SPRING and MATTRESSES
—DINETTES
—ROLLAWAY COTS
—COLOR TVs
—Black and White TVs
—CASSETTE Recorders
—RANGES
—FRIDGES
—CARPETS
—POWER MOWERS

ALL ITEMS Subject to Prior Sale

OPEN 9 'til 5:30 Tues., Wed., Thurs., Sat. FRIDAY 9 'til 9

779 PANDORA AVE. 386-3322, Local 219

BARGAINS IN NEW, USED, ESTATE antique, real stone and costume jewellery, wrist and pocket or pendant watches, gifts, glass and crystal ware, TV sets, radios, record players, stylish furniture, rugs, drapes, small household appliances, kitchen and household items, plus much more. Morgen Agencies, formerly 895 Esquimalt Rd., now 831 Fort St., 384-3832.

DEMOLITION SALE Used bricks, toilets, sinks, tubs, copper pipe, wall-to-wall carpet, oil furnaces, colored lead windows, doors, windows, 100-amp breaker service, aluminum windows, miscellaneous. Apply 8 a.m.-6 p.m., 739 Queens.

CHESTERFIELD SUITE, $25; 10x14 Chinese rug with underlay, $30; upholstered and wooden rocker; fridge; kitchen suite; chest of drawers; desk; sideboard; chairs; rug shampooer; coffee and hall tables; etc. 383-0374.

WEDDING DRESS SIZE 9, TWO formals size 7 and 9, diamond wedding and engagements rings, man's ice skates, new, size 10, man's pea jacket as new, size 40, coffee table. 382-4497.

6" SWING ATLAS METAL lathe; 6.50x16 truck tire; bank of 8 hampster cages; 2-¼ h.p. electric motors; utility box trailer, steel frame sides, 84"x152". 477-2079.

WHITE 3-PIECE BEDROOM suite; black and white TV; cabinet sewing machine; spray tank; hand mower; toilet and wash basin. 592-4836.

SMALL CRIB, $4. PORTABLE TV stand, $5. Chest of drawers, $5. Buffet, $10. 10x12 carpet and underlay, $60. 592-1642 after 5.

HEINTZMAN PIANO $250. SHUFfleboard $100. 385-4187.

ELECTROLUX VACUUM cleaner, late model. 478-5446.

103 MISCELLANEOUS WANTED

A USED SET OF GREAT BOOKS of the Western World published by Encyclopedia Britannica, with Syntopicon. Please contact the Purchasing Agent, Greater Victoria School Board, P.O. Box 700, with written offer only.

BRANDON'S ANTIQUE GALLERY

731 Fort St. 385-0423

Will buy for cash or take on consignment antique furniture, objects of art, paintings or antique jewellery.

SIDNEY BARGAIN HOUSE We pay top prices for goods of all descriptions, from a handful to a house full. Furniture, tools, appliances, glassware, dishes, etc. Our specialty is antiques. 2372 Beacon Ave., Sidney, 656-3621.

LUNDS AUCTIONEERS

APPRAISE AND BUY FOR CASH

926 Fort 386-3308

THE SALVATION ARMY Needs your re-useable clothing, furniture and household goods. "Help us to help others". Family Thrift Stores, Victoria, Sidney and Langford. For pickup 386-3295.

KILSHAW'S AUCTIONEERS

Buy — Sell — Appraise

1115 Fort 384-6441

FAMILY TRADING LTD. Cash for furniture, tools, appliances, guns, etc. 731 Goldstream 478-5631 Mon. - Fri. 9 a.m. - 6 p.m. Sun. 1-5 p.m

NEW AND USED FURNITURE WANTED

Len's Furniture
Island Furniture Mart
652-2849

OPEN FOR BUSINESS at 1717 Govt. Cash paid for good tools, cameras, instruments, luggage, etc. We buy and sell at Island Trading, 384-5354.

TYPE 'N WRITE SHOP 744 Johnson St. "In the Parkade"

WANTED—Good used typewriters. Top Prices Paid

GROUP WORKING WITH HANdicapped children would like donation of house, truck, large warehouse. 598-4677.

SQUARE DEAL BUYS Beer Bottles—25c Doz. Copper, brass, radiators 383-1221 1126 Hillside 383-1601

WANTED DARKROOM EQUIPMENT FOR CASH

ELECTRIC EYE 386-0333

SHIRLEY TEMPLE, MARY POPpins, Kewpi, others, antique dolls. 388-4123 days, evenings 382-5445, weekends 652-3363.

SPOT CASH For good furniture-appliances ROYAL FURNITURE 388-9021

WANTED: DUTCH DOOR AND lattice and paned windows. 478-1010.

WE BUY YOUR FURNITURE, household goods, pictures, tools etc. Best cash prices. 386-0462.

GOOD BOOKS ALWAYS BOUGHT HAUNTED BOOKSHOP 845 Fort 382-1412

ANY OLD JEWELRY, SNUFF bottles, jade, ivory carvings, etc. Bygone's, 1034 Fort, 383-8025.

NON-WORKING OR BROKEN TVs wanted. Will haul away free. 386-0710.

CUTTING AND WELDING torch and cylinders. Reasonable. 478-5829.

USED AUTOMOTIVE TOOLS AND equipment in good condition. 386-9253.

WANTED: PROPANE REFRIGerator, suitable for cottage. 383-0428.

WANTED: BUNK BEDS IN GOOD condition. 477-3814 or 382-1834.

USED 9X9 TENT, LADIES 10-speed bike. 479-1946.

WANTED: WHEEL, SIZE 480-400 by 7 inches. 385-2590.

WANTED: WET SUIT, BOY'S, height 5', weight 100 lbs. 385-9669.

WILL PAY CASH FOR GOOD 8'-8'6" cab-over camper, 477-1987.

COUGAR OR BEAR RUG, MUST be reasonable. 385-0380 after 6.

WANTED — 30" 220-VOLT, 4-element electric stove. 652-3368.

FRIDGES, FREEZERS BOUGHT. 384-7813. All-Temp.

108 MISCELLANEOUS WANTED

MONEY IN A HURRY CASH LOANS on tools, guns, musical instruments, jewellery, BUY—SELL WEAPONS, UNIFORMS, etc., for READY CASH.

B-J TRADING CENTRE OPPOSITE Pat Burns 617 Johnson St. Tel. 383-6612

WANTED: OLD CANADIAN coins and U.S. coins. 477-4676.

109 MISCELLANEOUS TO RENT

RENT TO OWN NEW SEWING MACHINES Domestic and Industrial SAWYER SEWING CENTRES 840 Fort St. 386-6328

GARAGE FOR RENT $10. Trutch St. Fairfield. 598-6793.

115 SWAPS

SELL OR TRADE ? WAterfront lots, Sidney, $15,000 or ? 1965 Malibu, high performance 283, twin scooped hood, 4-door sedan. As is, $375 or ? 478-6108.

4 ROOMS OF COMFORTABLE family furniture will swap for small travel or tent trailer. 388-6791.

22' FIBERGLASS BOAT, SWAP for backhoe or crawler loader. 383-1015 after 5 p.m.

PROPANE FRIDGE, SUITABLE for boat or cameer, $70 firm. Phone 642-5754.

117 ANTIQUES

LUNDS We are now preparing for our next ANTIQUE AUCTION Phone for an appraisal 926 Fort St. 386-3308

KILSHAW'S Buy for Cash Appraise for all purposes 1115 Fort 384-6441

1909 MODEL ENTERPRISE Kitchen Range. Like new condition. May features. Change of plans forces sale. 477-8136.

CASH FOR ANTIQUES AND OLD things. Bygones, 1034 Fort. 383-8025

120 GARDEN SUPPLIES

Capital's Garden Centre
—True temper tools
—Wilkinson edgers and shears
—Wheelbarrows and garden hose
—Hudson sprayers
—Melnor sprinklers
—Fertilizers and spreaders

CAPITAL IRON AND METALS LTD.

1832 Store St. 385-9703

Fertilizer

WHY PAY? CHICKEN MANURE, no charge. Oaks Poultry Farm, 880 Downey Road, Sidney, 656-2485.

OLD COW MANURE, 7 YARDS, $28; 4 yards, $20; bags, $1, 385-4356.

MUSHROOM COMPOST, BY THE bag, delivered, minimum 3 bags. 656-1784.

SIDNEY DUCK FARM, 656-4412. Duck manure, 60c bag, delivered.

OLD COW MANURE, BAG, 70C. Delivered, 85c. Over 6. 479-5426.

Plowing, Rotovating and Cultivating

ADRIAN'S TRACTOR SERVICE Loader and blade work, post holes, rotovating, fertilizing, custom haying, hauling. 1413 Mount Newton Cross Road, Saanichton. 652-2616.

GORDON'S TRACTOR SERVICE. Rotovate, level, cultivate, plow, disc, post holes, loading and hauling, top soil, fill, manure, custom haying. 652-2759.

JACK'S TRACTOR SERVICE Plow, rotovate, level. Brush and blackberry vines rotary cut. Post holes. Jack Adrian, 479-1586.

GARDEN AND FIELD ROTOVATing. Metchosin-Happy Valley area, 478-4457 evenings; and tractor operated rotovator.

COOPER'S TRACTOR SERVICE Gardens, yards tractor, rotovated, plowed, cultivated and levelled. Mowing. 382-9316.

GARDEN ROTOTILLING. Langford, Colwood and Metchosin. Quick service, Reasonable rates. 478-2846.

ROTOVATOR WORK, SIDNEY, North and Central Saanich, small powerful machine. After 5:30 and weekends. 656-3159.

G. S. TILLING Powerful rototiller, small and large jobs. Entrance through small gates. 386-1018.

LOW COST ROTOVATING, 10-H.P. tractor, 39" wide. 479-4513, 656-3990.

CENTRAL SAANICH TRACTOR Rotovate, plow, cult., level, etc. Loader and post holes. 652-3304.

C. STARCK. ROTOVATING, brush and grass cut, post holes, etc., loading and hauling. 479-3157.

NEED YOUR GARDEN ROTOtilled? Call Cliff's Rototilling. 598-3149.

DON'S TRACTOR SERVICE Rotovate, plow, cultivate, mow, loader and truck, blade. 477-3913.

CUSTOM ROTOVATING No job too small. Phone 652-1027 after 6 p.m.

HARVEY'S ROTOVATING SERvice. 479-7078.

GARDEN ROTOVATING 592-2164

Seeds, Bulbs, Plants Trees, Shrubs

MATTICK'S FARM 5325 Cordova Bay Road Shrubs 99c Fruit trees $2.75 Fuchsias and Bedding Plants

RHOODENDRUMS TO 6', CAMillias; laurels from 25c each, 4' high laurel $3.50. Conifers from dwarf a few inches to 20' high. 478-2635.

WILLOWDALE FARM BEDDING PLANTS 60c DOZ. Cabbage and tomatoe plants 50c doz. 6447 West Saanich Rd 652-2863.

PERENNIAL PLANTS Delphiniums, Lupins, Columbines, Geums, etc. Elk Lake Nursery, 660 Brookleigh Rd., off Pat Bay Hwy. at Hampsterly.

ROOTED TUBEROUS BEGONIAS, geraniums, fuchsias, marguerites, cacti, fuchsia baskets, bedding plants, evergreens and shrubs. 4671 West Saanich Road.

EVERGREEN SHRUBS, 50C, $1 and up. Heathers, 75c. Cedars for hedging, $1. Evergreen Shrubbery, 3825 Quadra St.

BLOOMING HEATHER 1/3 OFF. Wilson's Heather Gardens, 264 Hartland. 479-6567.

STRAWBERRY PLANTS, HOOD and Totem, good new variety. 6476 Oldfield Road.

SALE — SELECTION OF FLOwering Rhododendrons and variety of evergreens. 384-5044.

CHOICE GERANIUMS, RED, pink, white and pink ivy. $4.80 per dozen. 4200 Tyndall Avenue.

TOMATO PLANTS AND GERANIums. Apply 1424 Edgeware Rd.

BRITISH SOVEREIGN STRAWberry plants. 479-2191.

Top Soil, Rocks and Fill

REALLY GOOD TOP SOIL, CONTACT LAYRITZ NURSERIES, 384-6943

SAND, GRAVEL SUPPLIES, used red bricks and clay fill. O.K. Trucking Co. Ltd., 386-3414.

BEAUTIFULLY CLEAN TOP soil, $4 per yard delivered, phone after 5:30, 479-7203 and 386-1210.

GOOD, BLACK TOPSOIL, $4 A yard. Immediate delivery, 1 week only. 477-4142.

CLEAN BLACK LOAM, 7 YD. $33, bag $1.50. Shredded peat, fertilizer mix, 7 yds. $34. 385-4356.

SAND, GRAVEL, GOOD QUALITY top soil, 10-yd. box. Prompt service. 384-4521.

WANTED ABOUT 100 YARDS OF clean fill. 658-5771.

125 PETS AND SUPPLIES

DOGS BOARDED — AL-AN KENnels Reg'd. Second best only to the dog's own home. A. V. Andersen, Munn Road, 479-5510.

SELLING OUT CHIHUAHUA stock, puppies and adults. 478-5039.

125 PETS AND SUPPLIES

BOARD YOUR CAT OR DOG AT The Good Housed Pet Resort. Trans-Canada Highway, Mill Bay. Day and night supervision. Large sporting runs. For reservations phone 743-5511.

TROYLING TOY POODLES have some nice black puppies for sale, very reasonably to good homes. Phone 478-3448.

HEATHERLEE FARM BOARDing kennels. Dogs and cats, reserve now. 885 Downing Road R.R. No. 1 Sidney B.C. 656-4479.

MALE LABRADOR, 10 MONTHS. Mossbank — good for trails and hunting. Best offer this weekend. 479-7533.

PUREBRED MALE BURMESE kittens. Sable brown fur, gold eyes. $50. Nanaimo, 754-9168 after 5 p.m.

GROOMING AND BOARDING Will pick up and deliver your poodle. Loving care and attention. 478-5487.

BURMESE SIAMESE CROSS, free to good home; female pure Siamese, $15. 2 months old. 478-2874.

SIAMESE KITTENS, BLUEpoint; lilacpoint, 8 weeks old, purebred. Call 382-4328 to view.

MINIATURE WHITE POODLES, male, registered, 3 months, had shots. 382-9391.

GERMAN SHEPHERD PUPS, male, 4 months, had shots, 652-2473.

RED FACTOR CANARIES, FOR breeding. Males and females, 385-4536, evenings.

CUTE LAB-CROSS PUPS, PETS for sure, hunters maybe. $10. 478-3946.

SMALL TERRIER-CROSS MALE, 18 months, friendly, intelligent, requires good home. 592-4297.

BRITTANY SPANIEL PUP, NATural pointers-retrievers. Phone after 6. 478-6134.

GOOD HOME FOR FEMALE poodle, 4 years old $50. Box 595 Chemainus.

BUDGIE BREEDING — FLIGHT cages $10. Cage and stand $7. 382-0729.

BEAUTIFUL AMERICAN cocker puppy from registered stock; 479-4460, after 10 a.m.

LOVING, CHARMING IRISH setter, $65. 10 month old female, must be sold. 386-1744.

SIAMESE KITTENS: CHOCOlate, violet, sealpoint. Registered. Good homes only. 384-3082.

TERRIER PUPS. 6 WEEKS OLD. Good temperament. Phone 658-8987.

FOX TERRIER, SMOOTH-HAIRED puppies. $30. 652-3228.

2 MALE AND 1 FEMALE, BLACK Samoyed-Lab cross, $10. 385-3807.

PUREBRED STANDARD RED Dachshund, female. 385-9831.

KITTENS FREE TO GOOD home 658-8435.

REGISTERED BLACK LAB pups, 8 weeks old, 384-6237.

ENGLISH COCKER SPANIEL pups, had shots, $75 up. 658-8582.

MALE IRISH SETTER PUP $80, purebred 384-3272.

YORKSHIRE TERRIER, MALE, 7 months, $125. Phone 386-7263.

GOLDEN LAB TYPE PUPS. $10. Males and Females. 478-4497.

127 CHICKS, POULTRY, HATCHING EGGS SUPPLIES

HEAVY HENS, LAYING. 479-5162.

128 LIVESTOCK SUPPLIES AND EVENTS

HEANIAD STABLES 1413 Mount Newton Cross Road, Saanichton, 652-2616, offer the following services:
1—THE TACK SHOP that "HAS IT"
2—Deluxe horse transportation.
3—KORBEE Grand Champion Arabian Stallon at stud.
4—Show horses and ponies for sale.
5—Riding instruction by Heather Woods, B.H.S.A.I.
6—Border King horse trailers.

GOATS FOR SALE: REGISTered Saanen buck, matured, recorded grade Saanen doe, due to kid soon, excellent milker. Manual milk bottler and capper, 478-1682.

Ponies for Sale
Also saddles
Mattick's Farm
5325 Cordova Bay Rd.

REGISTERED APALOOSA GELDing, gentle and spirited, experienced rider only. $350. Phone after 5. 479-1495.

GIRL'S RIDING JACKET, SIZE 10-12. Brittany tweed from New York, excellent condition, asking $20. Call Karen, 592-6191.

MATCHED PINTO MARES, 13 hands, saddles, harness and wagon. 478-5809.

HORSESHOEING, QUALIFIED. Colwood-Langford and surrounding area. Gary Hunt, 478-7268.

REGISTERED HIGHLAND — 2 young cows with calves, two 11 month old Heifers. 658-5527.

REGISTERED HALF MORGANhalf saddlebred, filly, 15½ hands. $450. 478-5348 after 5.

ALBINO GELDING, 4 YEARS old, green broke, asking $250. 478-3674.

10-YEAR-OLD BAY MARE, well-schooled, good junior horse. 382-7820.

PINTO GELDING, GENTLE; 2-year Appaloosa cross stud. 2 saddles 642-5280.

3 YEAR HEREFORD BULL FOR sale, Lionhart blood line, 479-6315. 4021 Rainbow.

GREY PART-ARAB MARE 14.3 hands, gentle spirited, 11 years. 658-8120.

ANGUS COW IN CALF. 478-5448.

BLACK MARE, 3 YEARS OLD, very gentle, 642-3047.

WANTED— PAIR OF HOOF clippers, 478-1682.

PROFESSIONAL HORSESHOEING Farrier, Bob Merluk, 477-2895.

MUST SELL 7-YEAR-OLD GELDing to good home. 479-5908.

130 HEAVY EQUIPMENT AND MACHINERY

440 JOHN DEERE TRACKloader, diesel. Good condition. Phone 743-5012.

135 FARM IMPLEMENTS

POWER-SPRAYER FOR COMMERCIAL USE. TECHNOMA wheelbarrow sprayer complete with 3 H.P. Briggs and Stratton motor. Moulded polyester wheel tank, 27.5 gal. capacity. Piston Drapham pump, pressure to 200 p.s.i. Complete with 16" handgun and 16 ft. hose. Pump capacity 5 G.P.M. $385

See us at BUCKERFIELD'S 506 Pandora 384-7181

NEW "ALLIED" FRONT END LOADER to clear at dealer cost, fits most farm tractors, John Deere Tractors, mowers, discs in stock.

VICTORIA JEEP HILLSIDE at ROCK BAY

COCKSHUTT 2-PLOW TRACTOR, good condition, 592-2231.

BUY TRADE SELL through CLASSIFIED

140 NEW CAR DIRECTORY

SSSSSSSSSSSSSSSSSS

SPEEDWAY VOLKSWAGEN PORSCHE

VANCOUVER ISLAND'S LEADING VOLKSWAGEN - PORSCHE DEALER

BOTH SIDES OF YATES 385-2415

140 NEW CAR DIRECTORY

XXXXXXXXXXXXXXXXX

CORTINA CAR CENTRE

XXXXXXXXXXXXXXXXX

XXXXXXXXXXXXXXXXX
XXXXXXXXXXXXXXXXX
XXXXXXXXXXXXXXXXX

SALE

SE

ALE

Y FIAT

RONA, me-
adio.
Price $2195
RICE $2195

ROLLA 2-
d, radio
RICE $1795
RICE $1688

, 4-door,
dio.
RICE $1795
RICE $1688

ROLLA 2-
radio.
RICE $1095
PRICE $988

ADES

RLY

ARKED

Y FIAT
loverdale

1S:

P, 1965 Cor-
overhauled,
ened brake
oes, adjust-
hocks, CEE
and shield;
s and racing
gauges incl.
nd tempera-
for exhaust,
c. Steering
accessories
0. Bargain

IN 386-3291

MOTORS
Hillside

'69 FORD
PS., PB.;
4-ton Chev.
'67 Dodge
and cars

)
eet
3

OR HARD-
aust, trans-
ower steer-
etc. Tape
to drive.

VICTORIA,
urst, stick,
indow and
930 Qu'Ap-

. POWER
automatic
vinyl roof.
$3,300 or
2-7118.

N WAGON,
$300. 1961
rakes and
ffers. Call

O SUPER
uilt engine
-1 and test-

WAGON,
ansmission,
e, offers.

R HARD-
radio, ex-
in $825 or

GON, 1959,
haust sys-
m. 385-1881

R HARD-
ower steer-
ium condi-

GINE DIS-
king, must
398 morn-

NAMIC 88,
ood condi-
te engine
384-5514.

EDAN, 6,
lean, $275.

, MUST
res, radio,

DAN DE
ull power,
592-1980.

IC, TEST-
3 chev. 6-

AN, AUTO-
$225 or

ONTEREY,
automatic.

, 351 V-8,
eavy duty

1963 REN-
hard and

R, STAN-
ights, test-

2-DOOR
$1,100 or
, 388-6770.

CES
ALES.

TOMATIC,
tor work.
-7971.

NER, EX-
1600 Fair-

BRAKES,
sted, $750.

NE, TOP
Marigold.

SL DE
an, $850,

S FURY,
red. $500.

4, ALL
, perfect
479-4149.

DER AU-
2100, 2490

V-8 AU-
ng, $395.

EOR: EX-
Phone

WAGON.

R GLASS

NDITION,

DIO, LIKE
4.

CENSED.

D. $1,200.

CONDI-
477-9367.

RTS, V-8,

XE, ONE

2-DOOR

150 CARS FOR SALE

SUBURBAN
N
O
R
T
H
ON DOUGLAS

VICTORIA'S FORD
TRUCK CENTRE!!!

MERCURY'S "FIVE" Cs
COMING ON STRONG!!
CORTINA
CAPRI
COUGAR
COMET
Now COURIER the
SMALL FORD PICKUP

NEW COMETS
REDUCED $77

CHECK and COMPARE

1972
MONTEGO G.T. 2-door hardtop, V-8 automatic transmission, radio. Only 3,000 miles.
CHECK and COMPARE
$4177

1972
COUGAR XR7 2-door hardtop demonstrator, V-8, automatic transmission, power steering, power brakes, power windows, power seat. Only 4,000 miles.
CHECK and COMPARE
$4690

1971
VOLKSWAGEN 411 sedan, 4-speed, radio.
CHECK and COMPARE
$2888

1970
T-BIRD 4-door Landeau. Fully equipped including air conditioning.
CHECK and COMPARE
$5377

1970
DODGE Challenger 2-door hardtop, 383, 4-barrel, 4-speed, radio, vinyl roof.
CHECK and COMPARE
$3033

Finance with FORD MOTOR CREDIT. On the spot decisions. Sickness and Accident Policies available on all contracts.

1970
MAVERICK 2-door, 6, automatic transmission, radio.
CHECK and COMPARE
$2088

1970
SIMCA 4-door 1204S, 4-speed. Only 10,000 miles.
CHECK and COMPARE
$1277

1969
TOYOTA Corona 4-speed, radio.
CHECK and COMPARE
$1444

1968
LTD station wagon, V-8, automatic transmission, power steering, power brakes, radio.
CHECK and COMPARE
$2777

1968
CHEVROLET Impala 2-door hardtop, V-8, automatic transmission, power steering.
CHECK and COMPARE
$1966

GOLD RUSH DAYS
ARE HERE
SEE METEOR TODAY

TRANSPORTATION
SPECIALS

1967
PONTIAC 4-door, V-8, automatic transmission, radio.
CHECK and COMPARE
$888

1967
VOLKSWAGEN Beetle, 4-speed, radio.
CHECK and COMPARE
$888

1967
ANGLIA 2-door, 4-speed.
CHECK and COMPARE
$777

1966
FORD station wagon, 6, standard, radio.
CHECK and COMPARE
$4888

1965
PONTIAC 2-door, 6, standard, radio.
CHECK and COMPARE
$555

1965
FORD convertible, V-8, automatic transmission, power steering, power brakes, radio.
CHECK and COMPARE
$777

1965
METEOR 2-door sedan, V-8, standard. Only 44,000 miles.
CHECK and COMPARE
$888

SEE MERCURY
MONTEGO
CAR OF THE YEAR
NOW ON DISPLAY
at
SUBURBAN MOTORS
3377 Douglas
386-6131
Wide open till 10 p.m.

150 CARS FOR SALE

PLIMLEY
SINCE 1893

PPPPPP
TRADES ON THE
— ALL NEW —
AUSTIN MARINA
PPPPPP

1968 AUSTIN 1100 $1495

1968 AUSTIN Mini automatic $1495

1966 BEAUMONT 2-door hardtop, console shift, 283 V-8, automatic, radio, power steering, power brakes $1545

1964 AUSTIN A-60, one owner, 4-door sedan $845

1960 MERCEDES BENZ $795

1965 MERCURY convertible $1545

1966 PONTIAC $1045

1966 AUSTIN 1800 4-door, automatic $1045

1968 VAUXHALL Victor $1095

1968 CORTINA 2-door $1245

1969 AUSTIN 1800 A.T. $1795

1969 VOLKSWAGEN 1500 automatic, radio $2095

1969 FIAT 850 coupe $1295

1969 TOYOTA Corolla $1395

1970 MAZDA 1200 coupe $1645

1971 AUSTIN 1300, one owner, low mileage $1845

1971 DODGE Colt 4-door sedan. One owner, very low mileage $2495

1971 DODGE Demon, 2-door hardtop $2995

1971 AUSTIN 1300 2-door, front wheel drive, disc brakes $1695

YOUR
BRITISH SPORTS CAR
HEADQUARTERS

PLIMLEY
1010 Yates 382-9121
Open to 9 p.m.

P P P P P P P P P P P
P P P P P P P P P P P

1972
VOLKSWAGEN
411
4-Dr. sedan
Just over 4000 miles!
$3195
THREE POINT MOTORS
Government at Hillside
385-6737

J. C. MOTORS LTD.

'72	VEGA st., radio	$2695
'71	PINTO st., radio	$2195
'70	MAVERICK, standard, 6	$1895
'70	TOYOTA Corona, auto.	$1995
'69	VOLKS. Beetle st.	$1595
'69	CADILLAC coupe	$5495
'68	FORD Ht., V-8, st.	$2095
'67	PONTIAC Ht. V-8, st.	$1695
'66	CHEVELLE 6, st.	$ 995
'66	RAMBLER 6 st.	$ 995
'65	CHEVELLE conv't, 6 AT.	$ 995
'65	PONTIAC wagon, AT.	$1195
'65	ROVER 2000	$ 995
'64	CORVAIR sedan, A.T.	$ 595

837 YATES 384-0921

1971
FIAT
850
coupe
$2195
THREE POINT MOTORS
Government at Hillside
385-6737

1965 OLDS CUTLASS 330 CONVERTIBLE, Hurst 4-speed, buckets, radio, chrome wheels, dual Thrush mufflers. $995. Cadboro Bay Service, 477-2102.

1970 VOLKSWAGEN DE LUXE beetle. Regular tune-ups. Tested till Mar. '73. Like new. $1,700 firm. 592-2257 between 5-8 weekdays. Anytime weekends.

1969 BARRACUDA 318, CONSOLE, automatic, radio, balance of warranty, $2395. Trades, terms. Cadboro Bay Service, 477-2102.

1970 FIAT SPYDER CONVERTIBLE, excellent shape, 18,000 miles, $2,450. 479-6706, 656-1835.

$375 BUYS '61 PONTIAC PARISIENNE convertible, tested till Jan. '73, engine in good shape. 382-4527.

'64 IMPALA AUTOMATIC, EXCELLENT CONDITION, 60,000, just tested, $800. 477-8369.

1967 MUSTANG GT FASTBACK 289, 4-barrel. Phone 478-4657. Immaculate!!

MUST SELL '62 DODGE LANCER GT, 2 door, hardtop, excellent buy at $350. 382-0094.

1970 VW VAN, HEADERS, 14,000 miles, $2000 firm. 388-6703.

1969 EPIC DE LUXE, $950. 479-3691.

56 METEOR, GOOD CONDITION. Best offer. Phone 382-8575.

150 CARS FOR SALE

EMPRESS
— PONTIAC-BUICK —
GMC

GOODWILL
USED CARS

1969 CADILLAC SEDAN DE VILLE. FULLY LOADED WITH LUXURY OPTIONS INCLUDING FACTORY AIR CONDITIONING, POWER WINDOWS, POWER SEAT, TILT AND TELESCOPIC STEERING. FINISHED IN RICH NAVY BLUE WITH MATCHING LUXURY INTERIOR.
ONLY $4895

1966 PONTIAC PARISIENNE 2-DOOR HARDTOP. 396 CU. IN. V-8, 3-SPEED AUTOMATIC TRANSMISSION, POWER STEERING, POWER BRAKES, RADIO. VINYL TOP. FINISHED IN MAROON WITH GOLD INTERIOR.
ONLY $1695

1970 OLDSMOBILE CUTLASS "S" 2-DOOR HARDTOP, V-8, AUTOMATIC TRANSMISSION, POWER STEERING, POWER BRAKES, RADIO. FINISHED IN TURQUOISE WITH BLACK INTERIOR. GOOD LOOKING CAR.
ONLY $3095

1966 ACADIAN CANSO 4-DOOR SEDAN, 6-CYLINDER, ECONOMY MODEL. FINISHED IN WHITE WITH BLUE INTERIOR. CLEAN AS A PIN. ONE OWNER UNIT.
ONLY $1395

1971 CHEVROLET IMPALA 2-DOOR HARDTOP, V-8, AUTOMATIC TRANSMISSION, POWER STEERING, POWER BRAKES, RADIO. FINISHED IN RED WITH BLACK FABRIC INTERIOR. VERY PRETTY CAR.
ONLY $3795

WE RUN
A VERY SIMPLE
BUSINESS

1971 MONTE CARLO 2-DOOR HARDTOP, V-8, AUTOMATIC TRANSMISSION, POWER STEERING, POWER BRAKES, RADIO. FINISHED IN LIME GREEN WITH DARK GREEN INTERIOR.
ONLY $3895

1967 OLDSMOBILE CUTLASS "S", 4-DOOR HARDTOP V-8 AUTOMATIC TRANSMISSION, POWER STEERING, POWER BRAKES, RADIO. ONE OWNER. FINISHED IN WHITE WITH BLACK VINYL TOP.
ONLY $2095

1971 MONTEGO MX 2-DOOR HARDTOP, V-8 AUTOMATIC TRANSMISSION, POWER STEERING, POWER BRAKES, RADIO. FINISHED IN GREEN WITH MATCHING INTERIOR AND DARK BROWN VINYL TOP. OUTSTANDING VALUE AT
ONLY $3495

1971 PINTO 2-DOOR COUPE. ECONOMY 4-CYLINDER, AUTOMATIC TRANSMISSION, RADIO. FINISHED IN GREEN. AN IDEAL CAR FOR THE WIFE.
ONLY $2195

1970 FORD GALAXIE 500 STATION WAGON, V-8 AUTOMATIC TRANSMISSION, POWER STEERING, POWER BRAKES, RADIO. POWER REAR WINDOW. FINISHED IN BLUE WITH MATCHING INTERIOR. A CLEANER UNIT NOT TO BE FOUND.
ONLY $3295

1968 DODGE MONACO 4-DOOR HARDTOP, V-8, AUTOMATIC TRANSMISSION, POWER STEERING, POWER BRAKES, RADIO. FINISHED IN CREAM WITH MATCHING VINYL INTERIOR AND JADE VINYL TOP.
ONLY $2295

1971 TOYOTA MK II 4-DOOR SEDAN. 4-CYLINDER AUTOMATIC TRANSMISSION. FINISHED IN BEIGE WITH BLACK BUCKET SEAT INTERIOR. LOVELY LITTLE CAR.
ONLY $2795

1969 TRIUMPH SPITFIRE 4-CYLINDER, 4-SPEED, RADIO. FINISHED IN WHITE WITH BLACK INTERIOR AND TOP. SUMMER FUN CAR.
ONLY $1995

AT
EMPRESS
— PONTIAC BUICK —
GMC
382-7121
DRIVE IN OFF TOPAZ
2867 DOUGLAS STREET

150 CARS FOR SALE

METRO TOYOTA
SIDNEY DIVISION
656-4311

FOR THE
YOUNG AT HEART

1970 BOSS 302, 4-speed transmission. Radio. Fast mover.

1969 MGB, one of the better sports type.

1968 MUSTANG GT, automatic, radio. 33,000 miles.

1968 COUGAR, automatic, radio.

1970 PONTIAC hardtop 350, automatic, radio, power steering, power brakes.

"ALL CARS
GOV'T TESTED"

1971 CORTINA Wagon, automatic transmission, radio, only 7,900 miles.

1968 AUSTIN 1100, 33,000 miles, radio, one owner.

1967 ROVER TC, radial tires, radio, A-1 condition.

1967 ACADIAN Wagon, V-8, automatic.

1968 ENVOY Sedan, economical, yet plenty of room.

1965 VALIANT, 6, automatic, radio, popular family sedan.

1965 ACADIAN 2-door hardtop, Big 6, automatic, radio.

1964 VOLVO Canadian, Swedish engineering at its best.

TRUCKS

1970 GMC ¾ ton V8, automatic, top condition.

1970 DATSUN 1600 Pickup, heavy duty bumper, radio, W.C. mirrors.

1962 INTERNATIONAL Travel-All.

1965 DODGE window van.

Also we have many transportation cars for your inspection. See LEO, GORDON or STAN.

DRIVE TO SIDNEY
—AND SAVE—
REMEMBER
NO REASONABLE
OFFER REFUSED
METRO TOYOTA
SIDNEY DIVISION

DAYLIGHT SAVINGS
ARE AT
GARDEN CITY

72 OLDS CUTLASS
2-DOOR HARDTOP, V-8, AUTOMATIC, POWER STEERING AND BRAKES, RADIO, EMERALD GREEN WITH VINYL INTERIOR. 9000 MILES.
TAKE TIME TO BUY AT
$3995

71 TOYOTA MARK II
2-DOOR HARDTOP, AUTOMATIC, RADIO, BUCKET SEATS, CONSOLE. MATADOR RED ONLY 10,000 MILES.
TAKE TIME TO BUY AT
$2995

71 CHEV IMPALA
4-DOOR HARDTOP, 350 V-8, AUTOMATIC, POWER STEERING AND BRAKES, RADIO. AZURE BLUE WITH MATCHING INTERIOR. 13,000 MILES.
TAKE TIME TO BUY AT
$3795

70 DATSUN 1600
2-DOOR, 4-SPEED, RADIO. BUCKET SEATS. FINISHED IN CANARY YELLOW WITH BLACK VINYL INTERIOR. VERY WELL KEPT.
TAKE TIME TO BUY AT
$1795

69 CORVETTE STINGRAY
2-DOOR HARDTOP, PANEL ROOF, 427, V-8, TURBO HYDRAMATIC, POWER STEERING AND DISC BRAKES, POWER WINDOWS, TILT AND TELESCOPIC WHEEL, LEATHER INTERIOR. LAKER PIPES — SILVER GREY WITH BLACK STRIPING.
TAKE TIME TO BUY AT
$5695

68 BUICK RIVIERA
2-DOOR HARDTOP, 430, V-8, AUTOMATIC, POWER STEERING AND BRAKES, POWER WINDOWS, TILT WHEEL, REAR DEFOGGER. MATADOR RED WITH WHITE VINYL ROOF. AN IMMACULATE CAR.
TAKE TIME TO BUY AT
$3595

67 COUGAR XR7 — GT
2-DOOR HARDTOP, 390 V-8, AUTOMATIC. DISC BRAKES, MAG WHEELS, TILT WHEEL. FOREST GREEN WITH BLACK VINYL ROOF, LEATHER INTERIOR.
TAKE TIME TO BUY AT
$2295

65 PONTIAC GRAND PRIX
2-DOOR HARDTOP, 389 V-8, HYDRAMATIC, POWER STEERING AND BRAKES, TILT WHEEL, POWER WINDOWS AND FACTORY AIR CONDITIONING, AQUA GREEN WITH MATCHING BUCKET SEATS AND CONSOLE.
TAKE TIME TO BUY AT
$1395

YES, WE'RE AHEAD OF THE COMPETITION. COME AND SEE THESE AND MANY MORE FINE CARS AT
GARDEN CITY AUTO SALES LTD.
2978 Douglas 383-1931

BAVARIAN AUTO SALES
1967 PEUGEOT Station Wagon "404" $1295
1966 NSU 2-DOOR, Radio Gov't. and Herald $495 386-1515

1970 TORINO SQUIRE STATION wagon. 23,000 miles, new radial tires, shocks, engine complete tune up, $3,600. Truck trades considered. 658-8950.

VARIOUS MAKES AND MODELS, $100 to $500 price range. Financing available. NATIONAL MOTORS. 384-8174.

'64, V-8, CHEV., 4-DOOR, MAGS, 3-speed Hurst, new clutch, trans., brakes, needs paint. $450. 3225 Harriet.

1965 PLYMOUTH STATION wagon, excellent condition, good rubber, radio, tested, Bargain $925. 382-8670.

'70 NOVA SS, 350, 4-SPEED, NEW tires, mags, loaded. $2895. 388-5602.

1962 AUSTIN MINI, FIRST $395 takes. 478-6253.

150 CARS FOR SALE

METRO
TOYOTA
LTD.

FRESH TRADES

1972 TOYOTA 1600, AUTOMATIC. 1600 MILES.

1972 MUSTANG HARDTOP. FULLY EQUIPPED. 3,000 MILES.

1972 TOYOTA CORONA, AUTOMATIC TRANSMISSION. 5,000 MILES.

1971 VOLKSWAGEN 9-PASSENGER BUS.

1971 CORTINA WAGON, AUTOMATIC TRANSMISSION. 7,000 MILES.

1971 DODGE DART. FULLY EQUIPPED. 9,000 MILES.

1971 COUGAR HARDTOP. FULLY EQUIPPED.

1970 MUSTANG BOSS 302. PREMIUM.

1970 DATSUN. ALL OPTIONS.

1970 CHEVELLE MALIBU 2-DOOR HARDTOP. FULLY EQUIPPED. 17,000 MILES.

1969 FIREBIRD CONVERTIBLE. FACTORY, 4-SPEED.

1969 CHEVELLE CONCOURSE WAGON. ALL OPTIONS, LOW MILEAGE.

1969 FORD XL HARDTOP. 14,000 MILES.

1969 MUSTANG FASTBACK, V-8, FACTORY 4-SPEED.

1969 ENVOY SPECIAL SEDAN. GREEN. THIS IS THE LARGE SIZE UNIT.

1969 CAMARO HARDTOP, AUTOMATIC.

1969 BUICK SKYLARK AUTOMATIC.

1969 CAMARO Z28. LOADED WITH OPTIONS.

1969 PONTIAC GTO 2-DOOR HARDTOP. PREMIUM UNIT.

1969 SUNBEAM WAGON. AUTOMATIC TRANSMISSION.

1969 MGB ROADSTER. ONE OWNER. A REAL BEAUTY.

1968 MUSTANG HARDTOP. FULLY EQUIPPED. 2 TO CHOOSE FROM.

1968 BEAUMONT 4-DOOR AUTOMATIC TRANSMISSION, RADIO. EXCELLENT FAMILY UNIT.

1968 PONTIAC FIREBIRD 400, CONVERTIBLE.

1968 OLDSMOBILE 88 CONVERTIBLE. FULLY POWERED.

1968 COUGAR 2-DOOR HARDTOP. FULLY POWERED.

1968 BEAUMONT V-8 SEDAN.

1967 FORD G.T. HARDTOP, FULLY EQUIPPED.

1967 PONTIAC PARISIENNE HARDTOP.

1967 MUSTANG, CONVERTIBLE, 4-SPEED.

1966 SKYLARK CONVERTIBLE. PREMIUM. LOW MILEAGE.

1966 FORD 9-PASSENGER WAGON.

1966 AMBASSADOR, V-8. FULL POWER, LOW MILEAGE.

1966 DODGE WAGON, V-8, FULLY POWERED.

1965 VALIANT WAGON, AUTOMATIC TRANSMISSION.

1964 VALIANT CONVERTIBLE. AUTOMATIC TRANSMISSION.

1964 VALIANT V-8, 4-SPEED.

1964 DODGE SEDAN, V-8, AUTOMATIC.

1963 ACADIAN WAGON. AUTOMATIC TRANSMISSION.

These are just a few of our fully reconditioned trades — all units are Government Safety Inspected for your protection.

Remember at METRO all reasonable offers will be accepted.

METRO TOYOTA LTD.,
624 Finlayson
386-3516 386-3517

MUST BE SOLD — IMMACULATE Vista Cruiser, 1969 Oldsmobile station wagon. Offers. 477-6784.

1959 AUSTIN, TESTED, $150 383-3507

1965 ROVER 2000, GOOD CONDITION, $950 or best offer. 388-6760.

'65 VOLVO. MOVING, MUST sell. 598-4468.

150 CARS FOR SALE

"PUTTING YOU FIRST
KEEPS US FIRST"

BUYER BENEFITS!!
—Free exchange privilege
—2-year written warranty with every car
—Take it to your favorite mechanic
—All cars Gov't tested
—100% financing

1970 MONTE CARLO, V-8, automatic, power steering, power brakes, radio $2995

1971 ROVER 3500S, V-8, automatic, power steering, power brakes, radio, power window. Cost new $6200, now $4595

1969 CHEVELLE 2-door hardtop, V-8, automatic, power steering $2295

1969 CHEVELLE station wagon, automatic $2395

1968 BARRACUDA hardtop, V-8, automatic, power steering, power brakes, radio, buckets, vinyl roof $2195

1968 PLYMOUTH Fury sedan, V-8, automatic $1595

1967 THUNDERBIRD Landau 4-door hardtop, fully power equipped including windows $2795

1967 CHEVROLET sedan, V-8, automatic, radio $1395

1966 PONTIAC. Family sedan $995

1965 AUSTIN Mini wagon $695

1972 VOLVO Station Wagon. 125 "S". Only 2,000 miles. $4395

CORNELL CHEV-OLDS
3050 DOUGLAS STREET
(Opp. Mayfair)
385-5777 — 'til 9 p.m.

150 CARS FOR SALE

N
N N
N N
N N
N N
N NATIONAL N
N N
N CHRYSLER N
N N
N DODGE N
N N
N N
N N
N N
N

BOTH SIDES OF THE
800 BLOCK YATES ST.
384-8174
Open 'til 9 P.M.

DEPENDABLE
USED CARS

BRAND NEW
'72 DODGE COLTS
Mini Hemi
100 H.P.
FULL PRICE $2,297
(2-door Coupe)

1966 SATELLITE hardtop, 383 Commando engine, 4-speed transmission, bucket seats, console shift, power steering, power brakes, pushbutton radio, whitewall tires and full wheel discs.
DEPENDABLE $1995

1962 AUSTIN Sprite. With summer here now, this is the ideal time to purchase a sporty little sports car. Finished in white with contrasting red bucket seats, 4-speed fully syncromesh transmission, now put the top down, turn up the radio and head for some summer fun.

1964 OLDSMOBILE hardtop Holiday 88 4-door hardtop. Factory air conditioning, power windows, power steering, power brakes, power seat, pushbutton radio, automatic, whitewall tires, full wheel discs and exceptionally clean.
DEPENDABLE $1095

1971 DATSUN 1600. Whitewall tires, full wheel discs, plastic seat protectors, 4-speed fully syncromesh transmission, outside rear view mirror, custom pushbutton radio and bucket seats.
DEPENDABLE $1995

1968 DART. An extremely hard to find popular compact from Chrysler. This automobile has just been completely repainted and is immaculate inside and out. Economical slant 6 engine, popular 3-speed automatic transmission, custom pushbutton radio.
DEPENDABLE $1895

1967 ROVER TC. Finished in the traditional Rover standard. Featuring fully reclinable leather bucket seats, adjustable steering column, fully syncromesh 4-speed transmission, radial ply tires, full wheel discs, twin carbs, custom pushbutton radio.
DEPENDABLE $2395

1971 COLT hardtop. Finished in Arctic White with black vinyl bucket seats, 4-speed fully syncromesh transmission, pushbutton radio, rear seat speakers, whitewall tires and full wheel discs.
DEPENDABLE $2195

NATIONAL
CHRYSLER-DODGE
DODGE TRUCKS
Both Sides of 800
Block Yates St.
384-8174

CAPRI MOTORS LTD.
1971 AMBASSADOR

SST SEDAN WITH FACTORY AIR CONDITIONING, RECLINING SPLIT FRONT SEATS, 360 V8 WITH POWER STEERING, POWER BRAKES, RADIO, REAR DEFOGGER, MIDWAY BLUE METALLIC FINISH, NEW CAR PRICE $5,645. SPECIAL SALE PRICE $3,795. SEE THIS BEAUTIFUL CLEAN, LOW MILEAGE CAR AT—
CAPRI MOTORS LTD.
2644 Quadra St. 385-3512

'59 MERCEDES BENZ 180, GAS, $2,000 miles.
Joe Fletcher Car Sales
1640 Cedar Hill Cross Road.
477-9166
Near Shelbourne,
Home Phone 479-6427

1963 MERCURY METEOR Custom, rebuilt V-8, automatic, power steering and brakes, new tires, radio, A-1, just tested, $625 or offers. 478-5677.

150 CARS FOR SALE

WILLE MOTORS
EXPANSION SALE

'71 CHARGER Topper.
Was $3995 SALE $3195

'70 CHALLENGER RT-S.E.
Was $3395 SOLD

'69 PLYMOUTH Fury.
Was $2395 SALE $1795

'69 VIVA st. wagon.
Was $1395 SALE $1095

'69 CHRYSLER 2-dr. H.T.
Was $2695 SALE $2495

'69 SUPER BEE 383 4-sp.
Was $2495 SALE $2295

'69 COBRA JET, 428, A.T.
Was $2795 SALE $2550

'69 BEAUMONT 327, 4-sp.
Was $2495 SOLD

'68 CORTINA GT.
Was $1395 SALE $1095

'68 CHEVELLE SS, 396.
Was $2195 SOLD

'68 MALIBU 327, 4-sp.
Was $2295 SALE $2195

'68 MUSTANG GT Fastback.
Was $2495 SALE $2195

'68 TORINO GT Fastback.
Was $2395 SALE $2195

'68 MALIBU 4-door.
Was $1795 SALE $1575

'68 DODGE DART 2-dr. H.T.
Was $1695 SALE $1495

'67 BARRACUDA 2-dr. H.T.
Was $1695 SALE $1495

'67 SUNBEAM st. wagon.
Was $1395 SALE $1195

'67 COUNTRY Squire S.W.
Was $1795 SALE $1410

'67 ENVOY EPIC.
Was $895 SALE $595

'66 MONTCALM S-33 2-dr.
Was $1695 SALE $1450

'66 CORONET 4-dr.
Was $1295 SALE $995

'65 SPORTS Fury 2-dr. H.T.
Was $1195 SALE $895

'65 CHRYSLER 4-dr. H.T.
Was $1295 SALE $895

'64 COMET 2-dr., 4-sp.
Was $895 SALE $695

'63 VALIANT 4-dr., 6, A.T.
Was $795 SALE $595

'61 MORRIS MINOR.
Was $165 SALE $100

OPEN till 9 p.m.
Weekdays
Backed by one of
The ISLAND'S LARGEST
SERVICE CENTRES
3240 Douglas 382-2313

S S S S S S S S S S S S
SPEEDWAY
VOLKSWAGEN
PORSCHE

71 VEGA wgn. $2895
71 SUPER Beetle $2095
71 VW custom $1995
70 DUNE BUGGY $1195
70 FAIRLANE $2395
70 VW wgn. $2595
70 TRIUMPH G.T., 6 $2595
69 AMBASSADOR, air $2195
69 VW automatic $1795
69 AUSTIN America $1295
69 FASTBACK A.T. $2295
69 VAUXHALL Viva $1295
69 DODGE Coronet $1395
68 MUSTANG, V-8, A.T. $2495
68 AUSTIN, low miles $1395
68 DATSUN $1295
68 CORTINA G.T. $1395
68 VOLKSWAGEN $1395
67 VW sunroof $1195
67 VW wgn. $1695
67 VAUXHALL Viva $ 895
67 VW Fastback $1195
66 BEAUMONT wagon $1595
66 DATSUN 4-dr. $ 595
65 FORD A.T. $1095
65 PONTIAC 2-dr. H.T. $ 895
65 BUICK 2-dr. H.T. $ 695
63 VALIANT convert., A.T. $ 795
64 FALCON S.W. $ 795
64 VW wgn. $1195
63 WILDCAT convert. $1195
63 COMET S.W. $ 595
63 CHEVY II wgn. $ 229
62 VOLKSWAGEN $495

VANS and CAMPERS

62 VW camper $995
70 WESTFALIA camper $3695
62 WINDOW van $1195
61 VW camper $1095
69 DATSUN P.U. $1295

FOR 19 YEARS
UNDER THE REVOLVING
VOLKSWAGENS

BOTH SIDES OF YATES
385-2415

J J J J J J J J J J J J J J
67 Mustang $1995
67 Galaxie Convertible $1795
70 Toyota Corolla $1895
Joe Fletcher's Car Sales
1640 Cedar Hill X Rd.
Just off Shelbourne, 477-9166
Home Phone 479-6427
J J J J J J J J J J J J J J

'65 VOLKSWAGEN BEETLE DE-luxe
Engine overhauled, mechanically A-1, new winter tires plus summer tires, ski rack, radio and gas heater. Immaculate condition inside and out. $800. 384-7124.

1965 FORD COUNTRY SQUIRE station wagon, 9 passenger, automatic, 390 ci., power steering, power brakes, power window, power seats, very good condition, $1,400. 592-4771 after 7.

'56 STUDEBAKER, GOOD CONDITION, as is, $200. 382-2435.

'55 OLDSMOBILE 98 HARDTOP, $300 or best offer. 384-1281.

150 CARS FOR SALE

X X X X X X X X X X X X X X X X X X X X
X X
X PETER POLLEN X
X FORD X
X X
X X X X X X X X X X X X X X X X X X X X
XXXXXXXXXXXXXX
XXXXXXXXXXX
XXXXXXXX
XXXXX
XXX
X

WHERE YOU
BUY WITH
CONFIDENCE

1967 BUICK Special 2-door hardtop, automatic transmission, radio, power steering, power brakes $1895

1967 DODGE Charger Fastback. Immaculate condition. Automatic transmission, radio, power steering, power brakes $1995

1965 MALIBU station wagon, 6-cylinder, automatic transmission $1295

1969 DATSUN pickup and Galaxie camper, custom jacks, radio $2395

1969 CORTINA sedan, automatic transmission, radio $1495

1966 DATSUN sedan, radio $895

1971 DODGE Colt station wagon, automatic transmission $2395

1966 FALCON sedan $995

1969 AUSTIN America, automatic transmission $1395

1970 FORD Country Sedan station wagon, automatic transmission, radio, power steering, power brakes $3295

1966 VALIANT V200 2-door $995

1966 PONTIAC Parisienne 4-door hardtop, V-8, automatic transmission, radio, power steering, power brakes $1395

1969 CHEVROLET Impala 2-door hardtop. Automatic transmission, radio, power brakes $2595

1971 FORD Galaxie 2-door hardtop, automatic transmission, power steering, power brakes, radio $3,395

ALL SOLD WITH
7-DAY
MONEY BACK
GUARANTEE

PETER POLLEN
FORD
1060 Yates St. — 384-1144

1968 CAMARO
29,000 miles, 396 motor, 4-speed, power steering, power brakes and tapedeck. Immaculate. Phone 382-6912, after 6 p.m. 477-8038.

MUST SELL
By May 10, 1972, 1964 Super Sport Pontiac Convertible, 327 automatic Stereo, mags, excellent, Dave 386-8425 or 384-3794.

1970 DODGE DART 2-DOOR hardtop, slant-6 motor, power steering, automatic, AM-FM radio, 18,500 miles. Best offer. 384-2602.

'67 BUICK SPECIAL 4-DOOR, V-8, power steering, brakes, radio, automatic. Well-maintained 2-owner car, 26,000 miles, $1795. 477-8360.

1958 CORVETTE, 327, 375 H.P., 4-speed, new motor, trans., paint job and tires, $3,500 firm. Phone between 5 p.m. and 7 p.m. 479-4945.

STUDENT MUST SELL 1966 Rambler, 24,000 miles, $700 or closest cash offer. 408-1660 Fort, after 5.

1966 BEAUMONT 2-DOOR HARDTOP, 283, console, automatic, radio, $1295. Trades, terms. Cadboro Bay Service, 477-2102.

1970 TOYOTA MARK II, 40,000 miles, standard transmission, excellent condition. 658-8880 or 386-6434.

1966 CHEV STATION WAGON, V-8 automatic, radio, new paint. Any trades considered. 746-7084, Duncan.

'58 CHEV IMPALA, 2-DOOR hardtop, 283, radio, good running condition, $250. 477-1165.

1970 TOYOTA CORONA 1900, AUTOMATIC, 20,000 miles, $1900 or offers. Excellent condition. 385-7179.

1967 IMPALA SS CONVERTIBLE, Power steering and brakes. Great condition. $1795 or best offer. 382-4540.

1960 RAMBLER STATION wagon for parts, cracked block. 382-3096.

'67 ENVOY EPIC, ECONOMICAL, clean, good condition, radio, snow tires. $650 or offers. 479-2147.

'66 FIREBIRD, POWER STEERING, brakes, windows, 350 H.O., 35,000 miles. 383-6896.

ESTATE SALE, 1970 MAVERICK, automatic. As new. Low mileage. $1995. 479-5497 after 6 p.m.

1969 ENVOY STATION WAGON, low mileage, like new condition. $1,250 or offers. 386-2826.

'50 DODGE, BEST OFFER, 3780 Carey Road, phone 384-6556.

1968 CHEV 6 CYLINDER SEDAN. Good mechanically and tires. Sacrifice $1,050. Jim at 743-2170.

1960 ZEPHYR JUST TESTED, rebuilt engine, radio, back-up lights, $295. 382-4179.

1962 RAMBLER CLASSIC IN poor condition, runs. What offers? 658-5713.

'71 VALIANT DELUXE AUTOMATIC, power-steering, radio, large motor, all extras. 385-1675.

'58 FORD RANCHERO, AUTOMATIC, radio. Good condition. $350. 386-7402.

'69 CHEV. BELAIR AUTOMATIC transmission, power steering, power brakes, new motor. 478-2635.

ONE OWNER, 1964 3-LITRE Rover. Body and engine in good sound condition. 592-6831.

1969 PLYMOUTH GTX, 440, IMMACULATE, Greg, 386-8425 or 384-3794.

BEAUTIFUL '69 CAMARO 350, 4-speed, many extras. Offers. 598-1212.

'56 CHEV. STATION WAGON, $250. 592-6923 after 5.

1968 CHEV., $100 479-3862

150 CARS FOR SALE

1969 CAMARO RS350, ONE owner, under 30,000 miles, automatic, power steering, power disc brakes, dual speakers, five polyglass tires, plus 2 studded. Brown and white exterior and white vinyl bucket seats, $2950. 477-9340.

ATTRACTIVE 1962 CHEVROLET 4-door 6. Automatic rebuilt 2 weeks ago. Nearly new tires, new brakes. Safety inspected. Windshield washers. 57,000 original miles. Uses no oil. First $395. 386-0710.

1969 BUICK LE SABRE, 4-DOOR hardtop, automatic, power steering, power brakes. Radio, factory air conditioning. Good condition, good tires. One owner. Phone 656-4802.

1967 MUSTANG
In excellent condition, power steering, power brakes, 4 speed, $1750. Phone 382-6912; after 6 p.m. 477-8038.

1969 CHRYSLER CUSTOM NEWport, 2-door hardtop, power steering, power brakes, vinyl roof, 5 new tires, immaculate throughout, $2,750. Will accept trade. 652-2231.

1960 PLYMOUTH STATION-wagon, tested 'til Dec. '72. $400. 1958 Pontiac Safari wagon, runs well, new brakes and rubber. $275. 477-9209.

1967 FIREBIRD CONVERTIBLE, 4-speed, power steering, power brakes, $1795. 598-2371.

1950 PONTIAC FASTBACK. TOP condition, low mileage, $290. 592-9389, 652-2538.

'56 VAUXHALL 6-CYLINDER, good condition, tested. 934 Selkirk (upstairs) $150 or best offer.

1969 VOLKSWAGEN BEETLE, DE luxe, automatic shift, radio, radial tires. $1495. Phone 592-3612.

1970 MAZDA 1500 STATION wagon, blue, $1,900 or offer. 592-4297.

1963 PONTIAC 4-DOOR SEDAN, 6 cylinder, excellent condition, $495. 479-6701.

'64 RAMBLER CLASSIC, V-8 STATION wagon, excellent condition, $550. 384-7589.

1963 VW. A-1 CONDITION. MUST sell! $450. Phone 642-3472.

151 FOREIGN IMPORT AND SPORTS CARS

SPORTS CAR SICK?
See Larry Henry at
Hillside 66 Service
Specializing in Sports Cars
Major and Minor repairs
384-9042

RARE 1959 MGA, TWIN CAM, hardtop, soft top, tonneau cover, double overhead cams, 4 wheel disc brakes, excellent condition $1300. Also '63 Healey, body damage, $750. 477-3297.

'66 AUSTIN-HEALEY 3000 MK III. Excellent condition. $2,200 or offers. View at 452 Hector Rd. or call Frank, 479-6682 from 9-5 or 385-3139, 5-7

OWN A REAL MOTOR CAR
1966 Austin Healey 3000. New top, exhaust, Michelins and more. $2,550 or nearest offer. 382-6505.

AUSTIN HEALY 100 — 6, 4 NEW Michelin, wires, hardtop, soft top, 3500 miles on rebuilt, diamond tuft interior. 478-3750.

1959 TR3. 140 H.P., 17,000 MILES on motor, tested, luggage rack, 2 tops, many spare parts. Very fast. $650. 388-7058.

RARE CLASSIC
1963 Buick Riviera over $1400 just spent on it. Asking $2,000, will consider trades. Call 477-9414.

1970 DATSUN 510 1600, 2-DOOR, reclining seats, radio, excellent condition. Bargain. $1750 or trade. 382-8670.

'62 MERCEDES 190 GAS SEDAN, good condition priced at less than $1000 private sale. 477-3873.

SPORT RACING CAR AND trailer for sale, any reasonable offer takes. 478-4849.

1967 FIAT SPORTS MODEL, LOW mileage, A-1 condition, best offer. 383-5179.

1963 RENAULT COUPE. GOOD condition. Apartment 106 - 1670 Fort Street.

1969 MGB, ROLL BAR, WIRE wheels, radio, low mileage, $1950. 477-3927 evenings.

'66 MGB, GIRL GOING TO Europe, must sell car. Good condition. 384-7717 after 5.

1971 BMW 4-DOOR 1800, BLAUPUNK AM-FM, 7,000 miles, $3,600. 658-8950.

1966 HONDA S600 CONVERTIBLE, radio. Transferred, must sell, $500. 477-5898.

WANTED TO BUY BMW — TVR or Porsche. Have cash. 598-1373.

'71 DATSUN 240
479-1710

154 TRUCKS AND BUSES

ENSIGN
CHRYSLER-PLYMOUTH
Downtown
Yates at Cook
FARGO
Truck Centre

Immediate Delivery
1972
FARGO
½-ton sport
pickup
$2,995
Sale price
$81 down, $81 per month
(48 months on approval
of credit)

USED TRUCKS
59 AUSTIN 4x4.
58 FORD 4x4.
69 FORD 4x4.
69 DATSUN P.U.
70 FARGO Van
71 DODGE ½-ton.
71 FARGO Van

ENSIGN
CHRYSLER-PLYMOUTH
Yates at Cook
Open weekdays
till 9 p.m.

'65 MERC ½-TON LONG BOX pickup, radio, city tested, $1095.
Joe Fletcher Car Sales
1640 Cedar Hill Cross Rd., 477-9166
Near Shelbourne, Home phone 479-6427

'69 FORD ¾ TON CAMPER SPECIAL, V-8, auto, power brake and steering, 35 gallon fuel capacity, fully equipped for 11' camper. See Murphy's Corner, 66 Mill Bay. 743-2612.

68 PC 400 DIESEL 1800 GAL. tank PTO 2½" Viking pump with hoses. A-1 condition. Must be sold. Owner leaving country. Call John Hora, National Motors, 384-9174 or res. 382-3030.

¾ TON '71 ECONOLINE FORD Supervan, 11,000 miles, transmission cooler, fibreglass fan, automatic transmission, V-8 motor, large trailer hitch for loads up to 5,000 lbs. 478-2635.

EXCELLENT V-8, 4-SPEED, 1966 I.H.C. ½-ton equipped for camper. Overload springs, heavy duty shocks, radio, only $1150. Haldon Motors, 1500 Blanshard. 384-6713 anytime.

VOLKSWAGEN CAMPER BUS, panelled and insulated. '69 1500 engine ideal for travelling. 384-4939.

'71 MAZDA PICKUP, AS NEW, stereo tape, custom bumper, best offer to $2,100. Call after 6 p.m. 652-1805.

154 TRUCKS AND BUSES

X X X X X X X X X X X X
RM RM RM RM RM
X X X X X X X X X X X X

SAFETY TESTED—
CLEAN!

69 DATSUN pickup with canopy $1495

66 DATSUN pickup. One owner $895

69 JEEP Commando, V-6 automatic $3295

69 FARGO pickup $2295

72 JEEP pickup, new, one only, 360, V-8, automatic, power steering, etc. $4895

REG MIDGLEY'S
AMERICAN MOTORS
736 Cloverdale Ave.,
385-8756

X X X X X X X X X X X X
RM RM RM RM RM
X X X X X X X X X X X X

NATIONAL
CHRYSLER-DODGE

"The Island's Dodge
Truck Centre"

1972 DODGE D300, 1-ton cab and chassis, 318 V-8 engine, 1-speed transmission, power brakes, 750x16-8 P.R. tires. Duals on rear, heavy duty suspension for 6000 lb. body and pay load.

LIST PRICE	$4546
SAVE	$ 748
NOW ONLY	$3798

CALL Marshall Murray
NATIONAL
CHRYSLER — DODGE
DODGE TRUCKS
384-8174 819 Yates

EMPRESS PONTIAC
BUICK
G.M.C.
TRUCK CENTRE

Select your new truck from our large stock of:
—Camper specials
—½-ton pickups
—Suburban carryalls
—4-wheel drive vehicles
ALSO
A wide selection of 2 and 4-wheel drive used vehicles.

WE RUN
A VERY SIMPLE
BUSINESS

WE SELL TRUCKS
Drop in and See Us
2524 Douglas at Bay
382-7121

METRO TOYOTA
— TRUCKS —

1970 GMC pickup. Fully equipped with automatic transmission.

1965 DODGE window van. Fully equipped.

Remember at METRO all reasonable offers will be accepted.

METRO TOYOTA LTD.,
624 Finlayson
386-3516 386-3517

Stock Number 422. Brand new CHEVY ¾-ton pickup, V-8, automatic transmission, power steering, radio. Heavy duty springs. Big tires, gauges, stabilizer bar plus other options. Ideal camper unit.

NEW PRICE	$4866
NOW	$4150
SAVE	$ 716

CORNELL CHEV OLDS
385-5777

70 CORTINA st. wgn., A.T., radio, P.B. $2395
71 INT. 4 W.D., 6-man pickup, V-8, like new $4750
64 CHEV. 2½-ton with flat deck $1450
65 INT. 3-ton with steel deck $2595
64 INT. "walk-in van, "as is" $595
67 INT. ½-ton panel, V-8, excellent $1295
67 INT. 6-passenger panel $1595
66 FORD station wagon, very clean $795
62 INT. 4-W.D. "SCOUT" $895

MANY NEW TRUCKS
in stock

INTERNATIONAL HARVESTER
517 Herald St. 388-5508

IMMEDIATE DELIVERY
'72 Mazda 1800 Pickups

DEALER FOR
OKANAGAN CAMPERS

HORWOOD MAZDA
810 JOHNSON 385-1451

1969 Chev. ¾-ton, pickup, V-8, 4-speed.
1962 Mercury 1-ton on duals, V-8 4-speed.
1966 Ford 700, single axle with 16' dump, 38,000 miles.
George Eng Truck Sales
940 Hillside 385-3054

S. J. PEDEN LTD.
FOR
VANGUARD CAMPERS
2855 Quesnel St. 386-3464

1966 JEEP WAGONEER 4-W.D. 1965 Jeep wagoneer with winch. Chev. and Dodge vans, 1969 Jeep pickup, 4 W.D.
VICTORIA JEEP
HILLSIDE at ROCK BAY

1953 FORD, ½-TON PICKUP, 1965 401 Buick powered, new auto trans, Buick rear-end, New wide oval tires. Mags, heavy duty springs, radio, recently tested. Closest offer to $900. 592-6547.

'66 G.M.C. ½-TON 283, V-8, 3-speed. Long, wide box; radio, new paint, new 6 ply tires, checked plate bumper, very good condition. $1450. 478-5257.

BRAND NEW DATSUN 1-TON pickup, fully equipped, $2555.
McCALLUM MOTORS LTD.
1101 YATES ST. 384-6168

1970 FORD CREW CAB, HEAVY duty springs, 19,000 miles, as new, 4-Speed, standard trans., split rims, positraction. 383-5903.

156 TRUCKS AND BUSES

1950 CHEV. TON PANEL. ENgine rebuilt recently. Behind 3396 Douglas Street. $700. 384-7333.

'68 INTERNATIONAL TRAVEL all, good condition, $1,400 or best offer. 652-3379.

1954 CHEV. 3-TON FLATDECK, licensed, needs engine, good condition. $150 or offers. 383-0038.

1966 GMC ¾-TON, 4X4. TRADE for 2-wheel drive or sell. Duncan 746-7785.

1971 F100 ½-TON, V-8, POWER steering, automatic, custom cab. $3175. Cobble Hill 743-2281.

1964 INTERNATIONAL ¾-TON panel. Good condition, must sell. $695. 478-6550.

'66 MERCURY ½-TON CUSTOM cab, 6' box, very good condition. 642-5172.

1965 CHEV. ½-TON 6, 4 SPEED, overloads, new 700-15 tires. 478-3361.

1965 Chev half-ton, long box, big 6, 4 speed, excellent condition. $925 or trade. 382-8670.

LATE 1969 FORD RANCHERO 390 V-8, immaculate, $2495 firm. 384-4896.

1968 FARGO, HEAVY DUTY SUSpension, 318, automatic, $1750. Call 598-1350.

1967 VW BUS MODIFIED FOR camping, excellent condition, $1550 firm. 383-4457.

1968 390 FORD, LONG BOX, COMpletely overhauled. New tires, shocks, brakes, clutch. 383-5018.

'63 FORD DIESEL TRUCK TRACtor with fifth wheel. Excellent condition. 479-4919.

1970 CHEVY ¾ TON, V-8, AUTOmatic, power steering, power brakes, deluxe. $2900. 385-4187.

'67 GMC HANDY-MAN, LONG wheel base. $1525 or trade for car. 382-6306.

MUST SELL '68 CHEV ¾-TON, V-8, 4-speed, $1300. 4244 Metchosin or 478-5802.

6 PICKUPS, WHOLESALE
AT ART'S CAR SALES

'67 ½-TON G.M.C., V-8, NEEDS rings, $1,050 or ? 478-6108.

'70 CREWCAB, AUTOMATIC ¾-ton, excellent condition. 642-3517.

1968 FORD F100 ½-TON, STANdard. Offers. 384-9371, 9-5 p.m.

1956 FORD ½-TON, 298, V-8, $600. Saanich Service. 388-6012.

58 FORD PANEL, EXCELLENT condition. 592-9004.

158 TIRES

KELLY SPRINGFIELD
"CELEBRITY"
TIRE SALE

SIZES:	
650-13	All at
700-13	one low
735-14	price —
775-14	$20 each
825-14	exchange

D & D TIRE LTD
1620 Blanshard St. 382-7283

THREE H78 BY 15 W.W. UNiroyal fast-track, belted. One brand new, never used. Complete $40. 592-6191.

TWO 600X14 LIGHT TRUCK tires with tubes, 6 ply rated, as new, $15 each. 592-3986.

'70 VW DELUXE BEETLE, ONE owner. 384-9442.

160 PARTS, ACCESSORIES

OUR NEW LOCATION
2150 Blanshard Street
Your Car's "Heart" is the
BATTERY
For a Strong,
Sure Start Every
Time GET an "ACME"
LOWEST PRICES IN TOWN
Delivered and Installed
FRANCIS BATTERY and
TIRES LTD.
Retreading Specialists

SPEEDWAY
Volkswagen—Porsche
Victoria's leading VW, Porsche, High Performance and Accessories Centre, mag and chrome wheels, extractors, deep oil sumps, power pulleys, etc. First in Sales, First in Service. 971 Yates Street, Victoria.

FOR FAST SERVICE ON RINGS, BEARINGS, GASKETS, exchange brake shoes, drum turning, pin fitting, valve seat machining.
CORDS PISTON RINGS
At 834 Johnson St. 383-0011

WRECKING 2 '62 VOLVO'S B18 fastbacks, excellent motor, transmission and clutch. Dual SW carburators, special price if you can take both cars away. 386-7685.

RPM TACH, STEWART-WARNER gauges, hydraulic gas linkage. Wanted: -427 Chev speed equipment, also auto trans blanket. 479-2019.

RADIATOR REPAIRS, FAST TOP quality repairs at Maurice's Auto Body, 427 Bete St., Phone 384-3121. Located behind the Burnside Pav and Save Gas Station.

'59 FORD COUNTRY WAGON, good automatic and 352 V-8. New Holly 4-barrel carb. 1960 Chev. 4-door, 6, standard. 479-1546.

CHRYSLER 4-SPEED CONVERsion, Hurst shifter, $200 or best offer. 652-3579.

SET WEST COAST MIRRORS. Heavy duty bumper, fits all trucks. 383-3330.

4 ANSEN MAGS, 6-HOLE, WITH 4 Goodyear tires H 78x15, like new, $275. 479-2035.

READY TO RACE COMPLETE 1963 Plymouth 426 Hemi-Gehemini many extras 386-0511 or 479-3336.

WRECKING 1965 RAMBLER Classic sedan, 6-cylinder motor and automatic transmission. 478-2470.

'62 HILLMAN, PARTS OR whole, body damage front end. 384-4620.

389 PONTIAC MOTOR, '56 CHEV body, new Hurst mystery shift. 478-6817.

1963 PONTIAC, V-8, AUTOMATIC, 4 door, good glass and body parts. No motor. 479-1976.

1962 PONTIAC, 409, STANDARD, tri power; 1958 Pontiac 261, standard, both 2 doors. 382-7528.

BRAND NEW REBUILT VOLKSwagen motor, complete, $450. 656-1453 or 385-2004.

1962 DODGE STATION WAGON for parts. Also 1955 Chev. for parts. 382-6573.

IN NEED OF '56 FORD METEOR or Mercury windshield. Willing to pay any price. 385-1136.

'63 — PONTIAC CONVERTIBLE, all parts. 3180 Douglas.

WANTED: VW 1500 C.C. ENGINE. Good condition. Phone 477-4882.

'59 DODGE FLATHEAD, COMplete, $25. 478-2741.

59 OLDS, V-8, AUTOMATIC, 4-door, good body parts. 592-3354.

ASSOCIATED AUTO WRECKING. Windshields for sale. 478-6212.

265-327 CHEV 4 BARREL MANIfold and AFB carb. 477-3801.

162 AUTO REPAIRS, SERVICE AND TOWING

RADIATOR REPAIRS
Immediate Service
All Work Guaranteed
Pick Up and Delivery
Open Saturdays 9 - 1
Superior Auto Body Shop
386-3588

TRANSWILL AUTOMATIC TRANSmission specialists, 384-2851. Rebuilt auto transmissions from $69.95. Tune-ups from $11.95.

SCRAP CARS HAULED. REASONable rates. 478-6212.

166 CARS AND TRUCKS WANTED

—WANTED—

Late model import and domestic cars. Top prices for your clean used units. Trade up or down. Call Ted or Chris, Douglas Volkswagen Ltd., 388-5466.

166 CARS AND TRUCKS WANTED

WANTED
$ $ $ for cash $ $ $
TOP
DOLLARS FOR
"SPURTS CARS"
FOREIGN CARS—COMPACTS
"TRUCKS"
LOW MILEAGE
DOMESTIC CARS
FULL CASH OR CASH
FOR EQUITY.
DE PAPE MOTORS
384-8035
OR DRIVE TO 847 YATES ST.

Good, Clean
CARS AND TRUCKS
WANTED
Cash in 5 Minutes
— PLIMLEY —
1010 Yates St.

INSTANT CASH FOR
Sports Cars and Imports
BRIAN HOLLEY MOTORS
3319 Douglas — 384-1161

McCALLUM MOTORS will pay top dollar for any make or model car or light duty truck—call today. If pays to take a look at Yates and Cook.
McCALLUM MOTORS LTD.,
386-6168.

WANTED: NASH METROPOLITAN, prefer 1960-61. Will consider earlier model. Phone 478-1479.

CASH OR CONSIGN
AT ART'S CAR SALES

WANTED 1949-52 ANGLIA OR Austin A-40 2-door. 656-2405.

168 CAMPERS, TRAILERS AND MOTOR HOMES

EMPRESS PONTIAC
BUICK
GMC

Recreational vehicle centre. See the newest addition to our complete line of leisure vehicles.

The Aquarius 1800 Motor Home. Unique design, unsurpassed quality, completely self-contained. Total C.S.A. approval
and
IN STOCK NOW
The Northstar 24' Voyager motor home. The ultimate in touring luxury. Total C.S.A. approval.

WE RUN
A VERY SIMPLE
BUSINESS

WE SELL COMPERS
AND MOTOR HOMES
Drop in and See Us
2524 Douglas at Bay
382-7121

S. J. PEDEN LTD.
YOUR
VANGUARD DEALER

40 VANGUARD CAMPERS and TRAILERS in stock. There are more on their way and we desperately need space. Vanguard OFFERS the BEST LAYOUTS, most attractive decor and best AFTER SALE SERVICE in town.

Vanguard Campers
Vanguard
COUNTRY CRUISER
Vanguard Trailers

SECURITY
SMALL TRUCK CAMPERS

OKANAGAN
CLEAN C.S.A. APPROVED TRADES, FULL RANGE OF CANOPY TOPS.

PARTS
If you own a unit now or plan to build one be sure to see our complete line of all parts and accessories. Let us SAVE YOU $ $ $

NOW OPEN
'TIL 9 P.M.
Thurs. and Fri. nights

S. J. PEDEN LTD.
2855 Quesnel St. 386-3464

—VICTORIA'S—
—EXCLUSIVE DEALER—
For
—VANGUARD
COUNTRY CRUISER
—BOISE CASCADE
MINI-LINER
—BOISE CASCADE
HI-LINER

"TOPS IN THEIR FIELD"

CORNELL CHEV-OLDS
385-5777 3050 Douglas
"YOUR MOTOR HOME
— CENTRE" —

LAYTON
SEAGULL
SPRITE

1972 8½' SEAGULL camper. Standard equipment — 3-burner stove with oven, blower and fan light. Chemical toilet, 75-lb. icebox, 5" foam top-mattress, 5" foam cushions.
FROM $2195

A GOOD SELECTION in stock
"OUR UNITS are BACKED
by the BEST EQUIPPED SHOP
and SERVICE on the ISLAND"
DIV. OF DOMINION MOTORS
1812 Douglas 385-5012

FENNELL'S
TRAILER SUPPLIES
Parts — Propane — Repairs
GALAXIE CAMPERS
SPORTSMAN CANOPIES
Open 7 days a week
6459 Pat Bay Hwy. 652-2511

MOTORHOMES
CHAMPION — LOWEST PRICED Quality motorhome in Canada, 18-28 ft., from $7,495. See them before you buy.
IMPALA CAMPING VILLAGE
1070 Camble Rd., Richmond
273-4454

13' TRAVEL TRAILER, PROpane stove, sink, ice box, water, sleeps 4. Can finance with no down payment and $30 per month. See it today at National Motors or call 384-8174.

SMALL CANOPY CAMPER made for Volkswagen truck, $250. Almost new. Call before 4 p.m., 383-6596.

12 FT. HOMEMADE ALUMINUM trailer, propane stove, icebox, sleeps 3 and baby, $698, 479-5430 after 6.

NEW FACTORY-MADE HIGHWAY utility trailer, c/w lights, $275.
VIC. LAWNMOWER HOSPITAL
834 Johnson, 386-8338

14' GLENELLE, SIDE DINETTE, electric fridge, toilet, like new $1800 firm. 386-6876.

WANTED — TENT TRAILER, approximately $300. 382-5316.

168 CAMPERS, TRAILERS AND MOTOR HOMES

WE'VE ADDED
Another New Member
To Our
ALL-STAR TRAVEL
TRAILER LINEUP

"PROWLER"

The mars for your money travel trailer, with 8 exciting models is now available exclusively in Victoria at
COASTLINE
TRAILER CENTRE

PROWLER is proud to have become the first American travel trailer to wear the Canadian Standards Assoc. Seal of Approval. You are bound to find a trailer to suit your family's needs at COASTLINE.
Select your new travel trailer from one of these famous makes.

—NOMAD
—TRAVELAIRE
—KUSTOM KOACH
—PROWLER
—TRILLIUM

Be sure to drop down and see the "TRILLIUM 13" for compact cars. It's lightweight — ONLY 950 LBS. It tows like a dream, it's cute as a bunny. (ALL FIBREGLASS BODY). IT SLEEPS FOUR. PRICED AT
ONLY $1895

OPEN NIGHTLY TILL "9"
SAT., 9-5 — SUNDAY, 1-5

GET READY
FOR SUMMER
VISIT

COASTLINE TRAILER
CENTRE
642 Burnside Rd. 388-6021

EXTRAORDINARY
Values in Premium
USED TRAILERS

'69 SCAMPER 22'	$3995
'69 TRAVELAIRE 19'	$3495
'68 SCAMPER 10' camper	$1995
'68 TEEPEE 18' Tandem, tax included	$2495
'67 HOLIDAY 17'	$1595
'66 ARISTOCRAT Lo-Liner	$2195

MANY MORE TO
Choose From
PURVIS FLACK
TRAILER SALES LTD.
1915 Quadra, across from
The Curling Rink
PHONE 388-9188

GO SOUTH IN COMFORT, 1971 28' travel trailer, completely self-contained, propane furnace, underfloor heating, thermostat, double sinks, high oven, large frost-free fridge, cross-top freezer, bathtub, 40 gal. holding tank, 40 gal. water tank, water heater 110 or 12 volt lights, $3,500. 478-2635.

16' TERRY TRAVEL TRAILERS, furnace, fridge, room for toilet, sleeps 6, new. Was $2750. Reduced to $2300. No trades at this price. Easy terms. Also a 17' and 19' new Terrys at greatly reduced prices.
MULLINS MARINE SALES LTD.
925 Yates St. 382-4515

FOLDING HOUSE TRAILER, closed 9' long, 5' wide, 4' high open to 9' long, 11' wide, 7' high. Icebox, sink, stove, cooking and eating areas. Many storage spaces. Cost over $1200 for materials alone. Sacrifice at $450. 479-3077.

SCAMPER TRAVEL TRAILER
1969 — 19½' tandem, pulled only a few miles, excellent shape, $3,300.
Shillington's Mobile Home Sales
1261 Goldstream Avenue, 478-1509
Office — Ray's Trailer Park

DOGWOOD TRAILER SALES
PARTS — PROPANE
RENTALS
RANDELL TRAILERS AND
CAMPERS, 478-6841
Highway 1 and Millstream Rd.

MORRIS
TRAILERS AND CAMPERS
2936 Douglas at Burnside, 385-2332
HOLIDAIRE TRAILERS
and Roamer Campers
NOW IN STOCK

McCALLUM MOTORS LTD. Buccaneer campers for Datsun, Toyota, and Mazda trucks. Priced from only $1,195. It pays to look at Yates and Cook. McCALLUM MOTORS LTD., 386-6168.

CANADIAN MOTOR HOMES
Dodge Empress—Ford Emperor
New and used travel units.
JACKSON'S GOLDSTREAM
ESTATES
974 Goldstream Ave. (1A) 478-5812

NOTICE TO ALL CAMPER OWNers: OAK BAY TEXACO stocks tire mounts and bumpers, auxiliary gas tanks, at 1990 Oak Bay Ave., 598-3411.

WINNEBAGOS FROM 18' TO 28', 11 MODELS to choose from.
VICTORIA MOTOR HOME
SALES LTD.
2936 Douglas 385-2332

NEW LIGHTWEIGHT 8' FACtory camper, 870 lbs., full overhead, propane stove and icebox, new price $1195. See Murphy's Corner, 66 Mill Bay, 743-2612.

'69 17½' VANGUARD TRAILER, fully equipped. Like new. 1968 Buick, well kept. 21,000 miles. $5,400 for both items or will sell separately. 384-3247.

9½' VANGUARD CAMPER, fibreglas roof, furnace, oven, fridge, toilet and vanity. A-1 condition. 477-3165.

TIMBERLAND TRAVELLER
Campers for import trucks, lightweight, streamlined and fully equipped. C.S.A. 2450 Millstream.

1971 ARISTOCRAT 10½ FT. WITH 2 way fridge, furnace, and oven. Can be viewed at 1990 Oak Bay Avenue.

12' TEARDROP TRAILER, sleeps 2, kitchenette back, propane sove and tank. Wired for electricity. Clean. $195. 384-7695.

1970 CITATION 17½' TRAILER, self-contained, shower, hot water, brakes, awning, hitch, mirrors, sleeps 6, $2950. 382-6447.

1970 TRAVELAIRE LOJOLLA, furnished, 3-burner stove, electric brakes, toilet, as new. $1,775. On view 6988 East Saanich Rd.

8' CAMPER, SLEEPS 4. STOVE, oven, ice box, 3-way lighting, pressurized water, escape window, etc. $1,000 firm. 388-4911.

WANTED TO RENT: VW camper in good running condition, 3 weeks in August. Good references. Victoria Press, Box 139.

AL'S BOX TRAILERS
Custom built trailers at a very reasonable price.
383-8233 214 Dundas

CUSTOM, FULLY EQUIPPED 7' camper, ideal for ½-ton or Datsun. $800. 383-5018.

DE LUXE CAMPER ¾-TON truck, 2,300 miles, $5,600. 246-3955 Crofton.

PETE'S TENT AND AWNING
8' by 10' trailer awning with spring loaded poles $99. 383-8959.

SMALL 8 FT. CAMPER, ICE box, 3-burner stove, $500 or best offer. 656-3437.

17 FT. RANDELL TRAILER AS new, all conveniences, sleeps 6, $2200. 382-8093.

CANOPY CAMPER, INSULATED, cabinets, sleeps 3, ideal for hunter, $200. 477-2445.

'68 VISCOUNT, 16' SLEEPS 6, oven, fridge, hitch, mirrors, brakes included, $1,500. 382-0717.

8½' CAMPER, 7 YEARS OLD, fridge, 3-burner stove, furnace, excellent condition, $1,595. 658-5963.

TENT TRAILER PLUS ADD-A-room, spare tire, propane stove and cooler, $450. 652-2123.

1972 VOLKSWAGEN CAMPER Westphalia, like new with or without tent, toilet, etc. 652-2583.

SALE: DODGE SPORTSMAN camper, V-8, automatic, 20,000 miles. $5,500. 656-2343.

CORDA LANE CAMPERS
Full range of sizes — total C.S.A.
478-2461 894 Goldstream Ave.

FOR RENT: TENT TRAILER hardtop, $25 week. Also campers. 478-3080.

EMPRESS MOTOR HOME, DE luxe model. Immaculate condition. 746-4921, Duncan.

1971 16' NORWESTER, LIKE new, toilet, furnace, sleeps 6. $2395 or offers. 478-7414.

'65 GMC CAMPER VAN FULLY equipped. Call Ted. 382-3629.

168 CAMPERS, TRAILERS AND MOTOR HOMES

SORRY

The first shipments of 17' and 19' full CSA certified TERRYS have been sold but more are on the way. 5-10' still available.

BE READY

For the Victoria Day Holiday weekend. Place your order now for a new RV. Make your selection from fully CSA approved SCAMPERS, SOUTH PARKS, BOLERS, TERRYS, or STARCRAFT and SPORTSCRAFT hard top tent trailers.

PURVIS FLACK
TRAILER SALES LTD.
1913 QUADRA, across from the curling rink. Where customer satisfaction is guaranteed. Phone 388-9188. Service and Parts, 382-4611.

Easy Terms Trades welcome. OPEN Mon.-Fri., 9-9. Sat. 9-6. Sundays NOON to 5:30 p.m.

1963 VOLKSWAGEN VAN camper, rebuilt engine, excellent condition, $1200 or nearest offer. 477-2959.

REASONABLE. GOOD VOLKSwagen hitch and Special trailer. 592-2845.

SALE: DODGE SPORTSMAN camper, V-8, automatic, 20,000 miles. $5,500. 656-2343.

FOR RENT, NEW 14' TRAILER, with toilet. Book now for summer. 478-6715.

1971 VW WESTFALIA CAMPER, excellent condition, 8,100 miles, asking $4,200. 386-2695.

SELF CONTAINED 11 FOOT Stutz Bear-cat. Sleeps 5. Beautiful condition 383-1754.

8 FT. DE LUXE GEM-TOP CANopy, roof rack, partially insulated. $150. 384-9624.

1966 DODGE WINDOW CAMPER, automatic, radio, very nice condition. 478-7356.

12 FT. SCOTTY TRAVEL TRAILer, equipped, low for small car towing. 478-7356.

14' TRAILER, STOVE AND oven, icebox. $900 or would rent for the summer. 477-4540.

1963 ZEPHYR, 15', STOVE, OVEN and icebox, sleeps 5. Good condition. $1050. 385-2036.

12' TRAVEL TRAILER, FACtory built, sleeps 2, $850. 479-3691.

WILL PAY CASH FOR GOOD 8'-8'6" cab-over camper. 477-1987.

'72 VOLKSWAGE CAMPER, $4750. 3217 Glasgow Ave.

1970 VW CAMPER, WESTFALIA, immaculate, 479-1211.

169 MOBILE HOMES AND PARKS

BOB'S TRAILERS

ARISTOCRATS — carry Boisie — Cascade lifetime warranty to original purchaser.

IN STOCK NOW!
25' CLASSIC, 23' LANDMASTER Landliner. The all new 18' tandem sleeps 6 or 8. The all new 10'6" camper sleeps 8, here soon.

PARKWOOD 12-68 2 bedroom
$12,450
Price includes complete set up.

FOUR SEASONS 12-48, setup.
$8450

EAZLIFT HITCHES
Installed Anytime

Spaces for All
Our Homes

386-3623 478-4979

TOTE-EM
TRAILER SALES
—12x60 ROLLOHOME
2 bedrooms, Dutch kitchen, walnut panelling, fully furnished and ready for immediate occupancy $13,200
—10x55 BELMONT
2 bedrooms, front kitchen, large windows, bright interior $6395
—12x32 SAFEWAY DUTCHESS
2 bedrooms, centre kitchen, gun-type furnace $8495
All these units are located in TRI-WAY MOBILE HOME PARK —
— 2744 Spencer Rd.
For appointment to view please phone
478-1041 (days) 384-8791 (nights)

GOLDSTREAM
MOBILE HOMES
LTD.
COMMODORE — AUTO HOMES
MODULINE
2885 Trans-Canada Hwy.
478-1751
Open 7 days, 9 'til 9

GLENKEY MOBILE
HOMES LTD.
"Your key to better living"
2705 Douglas St. at Hillside
385-2491 385-2492

TRIANGLE HOMES LTD.

GENERAL
LEADER AND PREMIER
478-1774

12X62' ESTAVILLA 2-BEDROOM. Wall-to-wall carpet, drapes, verandah, back porch, carport, skirted, landscaped. Choice view. Space 20. Phone 478-4995, Thetis Lake Trailer Park.

PRICE REDUCED—MUST SELL 12x56 2 bedrooms, furnished, with 8x24 sun porch and storage extras inside. Or will take 20-24 ft. travel trailer as down payment. 478-6196 after 6 p.m., any time weekends.

MUST SELL IMMEDIATELY! Price reduced to $9000, 12x64' 2-bedroom, unfurnished mobile home with 20x8' veranda. Drapes, appliances, carpet, utility shed included. 478-4205.

TRANSFERRED: MUST SELL 1970 Four Seasons 12x64, 3-bedrooms, 1½ bathrooms, adult park. $8900. 478-2391.

1970 PYRAMID DE LUXE 12' X 48', porch and skirting on private landscaped, rented lot. $8,000. 478-7184.

MUST SELL 12x56, 3-BEDROOM general deluxe, excellent condition, on family park. 478-2838.

8X40 MOBILE HOME, ELECTRIC heat, $3,200. Ready to be moved, 478-4923 after 5.

WELLS O' WEARY TRAILER Lodge, waterfront, 5 miles west of Sooke on West Coast Rd., 385-3674, 642-5465.

ONE VACANCY, SOOKE TRAILer Park. 7021 Grant Road, $30. 478-6301.

SWAP NEW 3-BEDROOM MOBile home for truck, car, boat or terms. 656-4674, 656-1912.

6 4 X 12 3-BEDROOM, FULLY skirted and landscaped in family park. C.S.A. approved. 478-6720.

8' CAMPER, NO CABOVER, sleeps 4, fully equipped, new condition. 385-4053.

13' CITATION HOUSE TRAILER, sleeps four or five. Excellent condition. 652-2849.

ARISTOCRAT "21" TANDEM, fully self-contained, asking $3000. Take car trade. 477-2104.

28' OLDER MOBILE HOME fridge, gas stove, water heater, oil heater, $1000. 478-2635.

169 MOBILE HOMES AND PARKS

MOBILE HOME 12x68, 3 MIN. utes from town. 386-6677.

MOBILE HOME 12x68, 3 MIN utes from town. 386-6677.

181 TOURIST ACCOMMODATION

CHELTENHAM COURT MOTEL. One and two bedroom de luxe suites — color TV — Everything supplied — on the scenic Gorge Waterway. 994 Gorge Road West. 383-9539.

HOLIDAY
IN SUSSEX VILLAGE
1 hour from London, in a private home, bed, breakfast, dinner, $35 weekly. Mrs. Costello, 18 Pondard Way, Steyning, Sussex, England.

DE LUXE BACHELOR AND 1-bedroom suites, fully furnished, daily, weekly, monthly, 1948 Fort. 592-9516.

183 CONVALESCENT AND REST HOMES

LOVELY HOME, FAIRFIELD district near Beacon Hill Park. Member B.C. Resthome Association. Vacancy on main floor for lady. Bath, tray and intercom service, 24-hour care. 386-8181.

LARGE PRIVATE OR SEMI-private room, in small licenced rest home, tray or dining room service. Apply 703 Linden.

FOR VACANCY LIST
In B.C. Resthome Association Homes. Licensed and government approved. Phone 385-0731.

VACANCY FOR ELDERLY lady, special care for lonely people, diets if needed. Victoria Press, Box 149.

PRIVATE OR SEMI-PRIVATE for elderly active gentleman. Win-Bran Rest Home, where guests are part of the family. 383-7422.

LOVING CARE FOR MOTHER or Father. Call Mrs. Mack, 383-9315. Fairfield Rest Home.

CHARMING ACCOMMODATION Ladies. No stairs. Nutritious meals. Kindly attention. 384-0693.

190 ROOM AND BOARD

THE GLENSHIEL HOTEL offers full hotel services to retired guests. Reasonable rates include 3 excellent meals, afternoon tea, elevator and TV lounge. Close to downtown and Beacon Hill Park. 383-4164.

LOVELY ROOM IN PRIVATE home for elderly retired lady. Excellent meals and home atmosphere. Close to bus. 388-5897.

EUROPEAN FOOD. DE LUXE home. Couple or 2 gents sharing. 2317 Forbes.

ROOM AND BOARD SPECIALIZing only for elderly gentlemen. 385-2753.

ELDERLY GENTLEMAN, CLOSE to shopping, buses, semi-private bathroom. 385-1136.

HAVE 2-BEDROOM APARTment, willing to share with male or female. 385-4903.

FINEST BOARD AND ROOM IN private residence. All facilities. Reasonable. 592-7755.

SLEEPING ROOM. KITCHEN privileges. James Bay. Bus at door. 384-0859.

GOOD BOARD AND ROOM. Homey atmosphere. 592-4150.

193 ROOMS TO RENT

$60
743 Vancouver Street — Furnished rooms with stove and fridge. Men residents only. Call:
P.R.BROWN AND SONS LIMITED
762 Fort Street 385-3435

HARRIS GREEN APT. HOTEL
$15 per week and up. Parking, laundry, community kitchen. Downtown at 921 Pandora. 386-9083.

WAN

200 APARTMENTS TO RENT UNFURNISHED

VISTA VILLA
734 LAMPSON ST.
ESQUIMALT

NOW RENTING

35 charming suites
Private balconies all facing south
Electric heat
Wall-to-wall shag carpeting
Free parking
Large closets
Excellent bus service
Soundproofed
Wrought iron electric fireplaces
Cablevision

One-bedroom suites from $135
Two only bachelor suites $120 and $125

CARETAKER'S SUITE 201
382-9666

KER and STEPHENSON LIMITED
385-3411

CRANADA COURT
1333 FAIRFIELD ROAD

PRESTIGE APARTMENT

One bedroom from $137
Two bedroom from $175
Bachelor $125

Sauna
Deluxe suites with vanity and dressing room in master bedroom
Corner suites with windows in dining area
Billiard room
Hobby area
Controlled entrance
Wall to wall carpeting
Soundproofing
Bus passes door
The most spacious suites in Victoria

RESIDENT MANAGER
388-5057

KER AND STEPHENSON LIMITED
385-3411

"Where tenants are people, not numbers on doors."

LEELA HEIGHTS
1527 Fort Street
A modern building conveniently located at the Oak Bay junction for all transportation and shopping services. An infant under 2 welcome.
1 BEDROOM $130
Res. Manager 384-7981

FORT ELFORD
1410 Elford Street
Much larger than average suites in a modern well maintained building in a convenient location. All services included in rent except telephone.
BACHELOR $120
1 BEDROOM $140
Res. Manager 385-8228

MONTREAL TRUST
386-2111 1057 Fort St.
For viewing and transportation

COMPARE OUR RENT FOR REAL APARTMENT VALUE
High location; large suites; carpets, drapes, free parking, cablevision; excellent shopping; bus stop at door.
BACHELOR SUITE $118
1-BEDROOM SUITES FROM $135
OAKVIEW MANOR 3420 QUADRA
Phone 383-9393 OR Rental Agents:
P. R. BROWN and SONS
762 Fort Street 385-3435

"FOR TRUE VALUE RENTAL CHECK AND COMPARE"
"MONTE CARLO"
1030 PENDERGAST
Bachelor suite — $118
2-bedroom suite — $170
1-bedroom — $127-$140
Res. Manager 383-9076

"CASA MONTEGO"
1030 PENDERGAST
1 bedroom suite — $140
These luxurious modern apartments in desirable Fairfield location. Near park, sea, bus and city centre.
G and O Holdings 388-7331
For viewing and transportation

LOOKING FOR QUIETNESS?
COME TO BEAUTIFUL DUNSMUIR HOUSE
Off Esquimalt Road
OCEAN VIEW — LARGE PATIOS
Suites available now
Congenial res. man.
831 Dunsmuir 388-4943

CAIRN VILLA
Beautiful park-like setting, all modern conveniences. 1 and 2 bedroom suites situated at Lampson and Old Esquimalt Rd. at Highrock Cairn Park. Mature child welcome. For further information, call Manageress, Mrs. Wood at 383-3239 or 477-5201.

CAPTAIN COOK
1025 SUTLEJ 385-5364
1 bedrm 3rd flr. $137
1 bedrm top flr. $139
W-to-W carpet, cablevision, drapes, controlled entrance, balcony, etc. Beacon Hill and Fairfield area. Shopping and bus around corner. Adults. No pets.

CARLYLE APTS.
230 OSWEGO
384-4085 592-9516
Two 1 bedrms 3rd flr. $127
Cablevision, drapes, intercom, balcony, etc. Parliament Buildings area. Adults. No pets.

$80—1-bdrm. suite, heat, hot water, fridge and stove incl. Kit., L.Rm., 3-pce. bath.
$90—Bachelor Suite in bsmt. Self-Contained, private ent., heat, fridge, stove incl., 4-pce. bath. Near T. and C. Shopping Centre. Call: Town and Country Realty Ltd., 382-7276.

1130 Queen's Ave.
1-bedroom suites from $118
Elevator service
Free cablevision
All electricity included
1 child welcome
477-2473 388-9791

214 GOV'T — BACK SUITE
Clean and bright. Stove and fridge. $90.
Swinerton, Stewart Clark Ltd. Rental Agents 385-2481

GRANITE HOUSE
2100 GRANITE, OAK BAY
1-bedroom suite, $130; 2-bedroom suite, $180. Call Manager, 592-7673.

GORGE VALE APARTMENTS, 1180 Colville, 383-3139. Deluxe, quiet, 3-bedroom suite on golf course, 1½ bath, $155. 2-bedroom, $145.

1021 COOK ST. (NR. FORT). 1-Br. suite, $75 and $85. Heated. Avail. 15 May and 1 June. Royal Trust Co., 386-4311.

BERKELEY APARTMENTS, 1019 Rockland. 2 bedrooms, $135. Adults. 384-1847, 383-3955.

TWO 1-BEDROOM APARTMENTS, $100 monthly. Please apply Apt. 10, 425 Wilson St.

1590 BEGBIE, VACANT 1 BEDROOM, $122; 2 bedroom, $135. No stove. Adults. 592-7381.

MODERN 2-BEDROOM SUITE, $129. City view, includes cablevision, laundry. 384-7785.

SUITE FOR RENT. APPLY NO. 1—527 Head St.

BACHELOR SUITE, FAIRFIELD, $90. 383-1013 after 3 p.m.

1- AND 2-BEDROOM, NEAR Naden. No pets. Phone 656-1779.

200 APARTMENTS TO RENT UNFURNISHED

CASA DEL MAR
1625 RICHMOND
One 3-bedroom, $185
CASA DEL GRANDE
1555 RICHMOND
1-bedroom, $125
One 3-bedroom, $195
Available June 1
Superior Spanish styling combined with all modern conveniences, makes this block RIGHT FOR YOU.
Call Resident managers, 385-6250

FERNWOOD MANOR
1575 BEGBIE
TREAT YOURSELF TO THE VERY BEST IN APARTMENT LIVING
Huge indoor swimming pool, sauna bath and hydrotherapy bath, hobby room, car wash facilities, extra soundproofing, free cablevision. Locked entrances. Congenial resident managers. For June 1 occupancy, 1-bedroom suites from $135.
386-9453
Mr. and Mrs. John Basshaw, Res. Mgrs.

CASA DEL RIO
1535 JUBILEE
2 bedroom suite, main floor $145. Available June 1
Located on quiet street, this unit has wall-to-wall carpet and all modern conveniences. Close to shopping centre, hospital and bus service.
Phone Mr. and Mrs. Stephens, 388-4574
BUILDERS AND DEVELOPERS

LA PALOMA
516 DALLAS ROAD
WATERFRONT LIVING
3 suites only in this very desirable location.
Free laundry facilities
Wall-to-wall carpeting.
Drapes
Ranges and fridges
Covered parking available
Easy access to beach
Cablevision
Heated pool
Close to transportation
2-BEDROOM SUITES, $175
1-BEDROOM SUITES, $128
RESIDENT MANAGER
383-9161
KER and STEPHENSON LIMITED, 385-3411

WELLINGTON MANOR
1670 FORT ST.
Excellent location, close to stores and transportation. Hardwood floors in all suites. Modern conveniences. Resident manager.
1-BEDROOM FROM $120
2-BEDROOM FROM $155
BROWN BROS. AGENCIES LTD.
385-8771 Anytime

BOWKER MANOR
OAK BAY
2233 BOWKER AVE.
Rent includes hydro, heat, cablevision, parking, W-W carpets. 1-BR suites from $135. Quiet location. Available now.
BROWN BROS.
ON BLANSHARD
385-8771 Anytime!

"THE KIRKCALDY"
NOW RENTING
575 MARIFIELD, OFF GOVT.
1 bedroom from $125
2 bedroom from $160
Bachelor $107
—elevator
—wall-to-wall carpets
—drapes
—cablevision
—soundproof construction
For further information phone 388-4874
Barrington Enterprises

SIDNEY VILLA
2360 HENRY AVE.
SIDNEY
Extra space for your boat or trailer.
1—1-Bedroom
1—2-Beddoom
Free parking, cablevision, heat, hot water, drapes. Wall-to-wall. Elevator. Controlled entrances. Laundry facilities on each floor. Near Marinas, shopping plaza and Senior Citizens' Centre. Sorry, no children or pets. Resident Manager 656-2575 or 386-1508.

— THE ROYAL SCOT —
425 QUEBEC ST. — PH. 385-3543
New apartment building with furnished suites; indoor pool, hydrotherapy pool, saunas, shag carpets, underground parking, laundry, games room. Mr. and Mrs. A. P. Pern—Resident Mgrs. P. R. BROWN and SONS LTD.

945 ESQUIMALT RD. $135
Nice 2-bdrm.-Stove, fridge, carpet and drapes. Available May 15.

1260 PEMBROKE $115
Stove, fridge, carpet, drapes, includes heat, water and cablevision.
DON STRIPLING 386-1361
Canada Permanent Rentals

AVAILABLE NOW
Spacious 2-bedroom suite, $148 per month. Quiet modern block with elevator, parking, balconies and all conveniences. Close to Jubilee Hospital and stores. Mature adults only. Call manager 382-6508, 1760 Fort.

COLUMBIA APARTMENTS
850 Admirals. 3 bedrooms. June 1st. $175. Includes electric heating, hot water, hydro, cablevision, etc. 1 bedroom, $127. 382-5811 or 388-7651.

LARGE LIVING ROOM, DINette, kitchen, bathroom, in modern block near Queen Victoria Hospital. Cablevision, laundry room, 1 bedroom, $120, furnished $140. Adults. 386-2385.

AVAILABLE NOW 1-BEDROOM upper duplex. Walking distance downtown. Reliable, quiet couple or ladies. Abstainers. $105. 385-5905.

MODERN 2-BEDROOM, BASEMENT suite. Owner supplies light, heat, cold and hot water, stove and fridge, $125 month. 2565 Blackwood, 384-5473.

BASEMENT SUITE, 2 SMALL bedrooms, $92.50, available immediately; middle-aged preferred. Close to Beacon Hill Park. 384-1925 evenings.

1-BEDROOM SUITE, GORGE area, $130 per month, stove, carpeting, drapes included. No pets. Call Don Wensley, 477-1841.

LARGE 1-BEDROOM SUITE ON Selkirk Ave. cablevision, free laundry and parking. $110, available now. 384-9633 or 385-5138.

1-BEDROOM SUITE, VICEROY Apartments, 1099 Fairfield. Cablevision, free laundry, $115. 479-4024, 383-1233.

LOWER HALF OF DUPLEX. Two bedrooms. Heat supplied. Child welcome. $125. 384-9755.

LARGE, LIKE NEW, 1 BEDroom. $125. 1475 Fort St. Call 388-9881.

THE CHATELAINE
1-bedroom modern suite, $120.
2-bedroom suite, $160. 383-6809.

PLEASANT COZY 2 BEDROOMS, Fairfield, small quiet block, laundry, $135. 477-2833.

THE CORONA
1-bedroom modern suite, $120. 382-0248.

OAK BAY, 1 BEDROOM, $132, NO elevators. 592-7269 or 598-3321. Jack Mears Oak Bay Realty Ltd.

LOVELY 1 BEDROOM, $105 A month. Near Government House. 598-3764.

SEMI-FURNISHED APARTMENT, heat and cable, share bath. Cook St. $90. 384-1245.

BERWICK MANOR
1-bedroom suite, $120, adults only, 40 Bayd St. 382-3720.

LARGE COSY BACHELOR suite, quiet responsible nonsmoker. 383-6142.

OAK BAY, CRANMORE COURT, 1-bedroom suite, 2100 Cadboro Bay Rd. 592-6329.

PANDORA. BRIGHT 1-BEDroom or bachelor. Close to town. 385-2536.

200 APARTMENTS TO RENT UNFURNISHED

CHARTER HOUSE
635 Michigan
384-8923

REGENT TOWERS
415 Michigan
383-6216
AVAILABLE
—Bachelors
—1-bedrooms
—2-bedrooms
—Swimming pool
—Covered parking
—Cablevision
—Located in spacious well-kept grounds
—Pleasant stroll to downtown
—Choice ocean view
All Rental Enquiries Welcome
Managed by NORTH WEST TRUST
386-3534

NOW RENTING!
Victoria's most central Highrise Development
VIEW TOWERS
1147 Quadra
ASSISTING PEOPLE ON A LIMITED INCOME.
"PLEASE"
NO CHILDREN OR PETS
Bachelor suites starting at $87.00
1-Br. suites Starting at $111.00
FEATURING:
—Hot water heating
—Whirlpool and sauna
—Complete shopping complex to follow
—Two blocks from mid-town
—Parking available
HOURS: Daily 9 a.m.-12; 1-5
Sat., 10 a.m.-5 p.m. Closed Sunday
For appointment for RENTING
Call Resident Manager
Mr. A. R. Templeton
382-0922

TUDOR ESTATES LTD.,
2030 Douglas St.
ST. MARGARETS
1830 Fern St.
This centrally located new apartment building offers the following:
—Indoor pool
—Theraphy pool
—Saunas
—Rec room
All other facilities including cablevision, heat, wall-to-wall, drapes, controlled entrance and harvest gold kitchens.
One bedroom from $134
Two bedroom (one only) $175
For appointment to view phone resident manager, 385-0201 or rental agent, 382-2721, evenings 479-1909.

LONDON FLATS
1321 BROAD ST.
AT JOHNSON
This building is a must see! A very unique, centrally located building with controlled entrance, elevator, sundeck. Brand new W-W carpeting, ranges and fridges etc.
ONE ONLY 1-BR at $130
BACHELORS $115-$120
BROWN BROS.
ON BLANSHARD
385-8771 Anytime!

Olympic's Court, 827 Selkirk St. W-W carpet, drapes, fridge and stove. Utilities included in the rent from $132 to $141. Separate entrance to each suite in prestige Bldg.
386-1341 or 382-5586
A. E. LePAGE
Boultbee Sweet Ltd.
Hillside Shopping Centre

THE MARY STUART
1035 McCLURE
Comfortable, quiet, large, one-bedroom suite in new Fairfield apartment. $135.
Mature adults only. No pets.
Resident Manager, 384-8223
Diamond Developments Ltd.

BRAND NEW!
CRAIG CARRIE APTS.
Handy location, wall-to-wall shag carpet, drapes, colored appliances, 4-piece vanity bathroom, sliding doors to private balcony. Coin laundry, free cablevision, heat, hot water and parking. 1-Bedroom $125. To view by appointment call 385-5428 or 386-7927.

SWIFTSURE APTS.
540 Rithet St.
384-1004
2-bedroom $140-$170
1-bedroom $130
Bachelor $110-$115
1 block from ocean, handy to shopping
Barrington Enterprises

OAKVIEW APARTMENTS
1675 Christie Way
Bachelor Suite
Murphy Bed
Self-Contained
W-W carpet, cablevision
$93.50
Call 592-3133 or 386-1341
A. E. LEPAGE
BOULTBEE SWEET LTD.
Hillside Shopping Centre

2072 CADBORO BAY RD.
Bright, comfortable suite, 1 bedroom, living room, kitchen with electric range and fridge and sewing room. Heat, cablevision, electricity included. Private entrance. Rent $130 per month. Call after 5 p.m. — 592-6040.
A. BERNARD AND CO. LTD.
655 Fort Street, 384-9335

WESTWOOD ARMS
1150 HILDA ST.
One only, 1-bedroom suite, reasonable rent, laundry and parking included. Modern building in Fairfield area. Middle-age or elderly people preferred. Resident Manager R. Kingsland, 384-2597.

SPACIOUS 2-BEDROOM DE luxe second floor, $160. 1 bedroom. Top floor, $145. Hardwood floors, elevator, free laundry. Adults. At bus. 1305 Belcher, corner Oak Bay Avenue. 382-7403.

200 APARTMENTS TO RENT UNFURNISHED

THE SEAGATE
H
E
S
E
A
G
A
T
THE SEAGATE
707 ESQUIMALT ROAD
PHASE ONE NOW OPEN ON VICTORIA'S HARBOUR WATERFRONT.
WITH VERY LARGE INDOOR HEATED SWIMMING POOL AND HYDROTHERAPY POOL
WITH RECREATIONAL FACILITIES BEYOND COMPARISON ON VANCOUVER ISLAND
EARLY VIEWERS HAVE FIRST CHOICE FOR WATERFRONT AND VIEW SUITES
ADULTS ONLY
NO PETS
FOR RENTAL INFORMATION PHONE RESIDENT MANAGER, 383-1731
OFFICE 388-6100
Diamond Developments Ltd.

TUDOR ESTATES LTD.
2030 Douglas St.
THE RICHELIEU
3187 Shelbourne St
Phone 592-0554
1-Bedroom from $127
2-Bedroom from $166
THE FONTAINEBLEAU
3159 Shelbourne
Phone 592-1761
1-Bedroom $130
2-Bedroom $166
These twin apartment buildings are situated close to all shopping and transportation and offer all modern apartment conveniences.

CHARTWELL HOUSE
1343 Harrison St.
Managers Suite 203
1-Bedroom from $125
2-Bedroom from $151
Located on a quiet street close to all transportation, wall-to-wall, drapes, cablevision, heat, controlled entrance all included:
ADULTS ONLY, NO PETS

DARDANELLES
1445 Fort 386-0467
1-bedroom suites $123, $130
2-bedroom sts. $150, $160
(Small child welcome)
No Pets
Balcony, drapes, W-W carpets, colored appliances, parking, elevator.

ELMWOOD TERRACE
1399 STANLEY
Available now. 1 and 2-bedroom suites. Situated within walking distance of town. Wall-to-wall carpet. Controlled entrance. Cablevision. Sauna, recreation room. Reasonable prices. Phone 384-1780, A. H. Howell, Manager.

QUADRA VILLA
QUADRA AT TOPAZ
1 and 2
CHILDREN WELCOME
Sundeck, patio, drapes, cablevision, laundry and parking.
2 bedrooms — $149
3 bedrooms — $159
Resident Manager, Ste. 2854
382-0722

THE HENRY HUDSON
576 SIMCOE ST.
All Luxury Features
Two — 1-bedroom, $140, $146
SUITABLE PETS ACCEPTED
Phone J. Y. Woods, 386-6446
Slegg Bros. Realty

GOODACRE TOWERS
350 and 360 DOUGLAS ST.
Directly opposite Goodacre Lake in beautiful Beacon Hill Park. Customary highrise amenities. Studio, 1 and 2 bedrooms available. Mature adults only. Sorry no pets. For further rental information phone 385-8111, 9 to 5.

UNIVERSITY GARDEN HOMES
2 and 3-bedroom townhouses, 1½ bathrooms, family room opening on spacious lawn. Sundeck and inner court. Parking, heat and hot water. Cablevision and drapes, appliances included. No pets. $210 and $185 per month. 386-6235.

OLYMPIC VIEW
1160 ESQUIMALT RD.
New building. Ideal location. All modern facilities and lovely large suites. Available May 1st:
One 2-bedroom suite, $180
Resident Manager, 384-9121

CAMELOT APTS.
UNIVERSITY DISTRICT
3820 SHELBOURNE
1-bedroom vacancies, $126 and $138. No children or pets. Free parking and laundry. 477-4320.

TIDELINE APTS.
1470 Dallas Road
Bachelor, $110
Resident Manager, 382-5851

MODERN, ONE-BEDROOM, large sitting and dining area, free laundry, cablevision. No children. Battery. 384-5473. $107.50 month.

FAIRFIELD, CHESTER AVENUE. Upstairs duplex. 3 rooms. Stove. Fridge. Heat, hot water, cablevision. Quiet mature person. 598 Phone 388-9589.

HILLSIDE-SEARS AREA
$125, 1-BR deluxe ste., in new apt. Manager 384-3291 or Western Homes Ltd. 592-9513.

RIDGE APTS., 2120 RIDGE RD. Very attractive, 1-bedroom suite with carpets, drapes, cablevision, etc., $120. Babies welcome. To view call Mr. Krieger, 382-0504.

SPACIOUS 2-BEDROOM APARTment in Oak Bay, available June 1. $145 monthly, includes carport, laundry facilities, cablevision. Phone the manager, 592-6829.

JUNE 1ST
One — one-bedroom, one — two-bedroom de luxe suites, Jubilee area, cable TV, etc. 386-3784, 1530 Belcher Avenue.

1-BEDROOM SUITE, CLOSE IN, available June 1st. $105, 478-6403 or 383-5976.

PARKLODGE, 912 HEYWOOD
Spacious 1-bedroom suite, $125. 382-4464.

UNFURNISHED ONE BEDROOM apartment $90. Centrally located. 477-4827.

PARTLY FURNISHED WITH kitchen, sharing bathroom, Fairfield area. $65. 383-9227.

2-BEDROOM CORNER SUITE, 3rd floor. $180. Mitchell Oaks, 2064 Oak Bay Ave. 598-3862.

ATTRACTIVE ONE-BEDROOM suite, Fairfield, quiet working person only. 382-0477.

1-BEDROOM SUITE, 4TH FLOOR, close to shops, Oak Bay Ave, $140. 598-3862.

200 APARTMENTS TO RENT UNFURNISHED

MT. TOLMIE RIDGE APTS.
Panoramic views, 186 outstanding deluxe suites on a six acre private park.
—Heated indoor swimming pool
—Sauna bath
—Hydro-therapy pool
—Billiard room—View lounge
—Hobby room—Workshop
—Enclosed parking
—3 elevators
—Concrete floors
—Excellent soundproofing
ONE BEDROOM from $145.00
TWO BEDROOM from $190.00
—Enclosed parking included.
—Many suites contain two bathrooms and shag carpets.
For further information call:
Mr. R. Bowlby
598-1121

OAK BAY
WINCHESTER COURT
"Beautiful Courtyard Entrance"
—92 de luxe extra spacious suites
—Quality wall-to-wall carpeting
—Concrete floors, Dble. walls
BILLIARD ROOM
SAUNA ROOM
WORKSHOP
—Walnut kitchen cabinets
—Feature wall, china shelves
—Colored appliances
—Cushion floor, kitchen and bath
—Generous living areas
—All suites include heat, cablevision, drapes, storage, parking
—Courteous resident managers.
BACHELOR $122
ONE-BEDROOM from $135
Call Mr. and Mrs. A. Greul, No. 417-1063 Foul Bay Rd. — 592-6345

"THE OAK BAY MALL"
2025 OAK BAY AVE.
Centrally located to bus, shopping centres, UVic Jubilee and leisure areas. Luxury apartment with bright de luxe suites.
—All suites include heat, cablevision, drapes, storage, parking.
June 1st—ONE BEDROOM $140
TWO-BEDROOM $168
Mr. and Mrs. R. McIndoe
Suite 202 — 598-2666

THE DEVON OAKS
1066 FOUL BAY ROAD
Quiet, desirable location, close to shopping, bus routes, Jubilee, Oak Bay and leisure areas.
ONE-BEDROOM, June 1st $143
Mr. and Mrs. R. Mabee
No. 404-1066 Foul Bay Rd.
592-3680

"THE ROYAL RICHMOND"
JUBILEE AREA
FREE ELECTRICITY
Best rental value in the area.
ONE BEDROOM $137
Mr. N. Demmons 386-0621
No. 201 — 1720 Richmond Rd.

PARK PACIFIC APTS. LTD.
For details and transportation to view all above suites, call Mr. R. Bowlby, Prop. Mgr. 598-1121.

ASHTON OAKS
1145 Bay Street
1 BR $138 to $145
UTILITIES INCLUDED
383-2832

CHALET APTS.
1465 Fort Street
BACH $110, 1 BR $124
384-3888

MOUNT EDWARDS
1092 Vancouver St.
BACH $95, ROOM $40
384-1369

CARNABY TERRACE
1576 Belcher
1 BR $130 to $134
QUIET
385-5959

SIR WINSTON CHURCHILL
850 Quadra Street
1 BR $127 to $130
DOWNTOWN
383-0447

LANSDOWNE VILLA
1414 Hillside
2 BR $127
CONTROLLED RENTS
MAX. SALARY $5,080
385-2520

D. F. HANLEY AGENCIES LTD.
385-7761

LAST CHANCE!
Now is your last chance to select your brand new bachelor, 1 or 2-bedroom suite in beautiful Nelson House at 418 Michigan St.
—Larger Suites
—Luxurious furnishings
—Delightful views
—Easy parking
Only 2 blocks from Parliament Buildings
HURRY-
Special low rates for limited time only
Seeing is Believing!
Contact Suite 206—Nelson House
418 Michigan St., 382-1082
or
Anglo-Canadian Management Co. Ltd.
Telephone 384-8071

PRINCESS LOUISE
310 ROBERT ST. at Esquimalt Rd.
NEW! OPEN TO VIEW EVERY DAY INCLUDING SUNDAY.
74 spacious de luxe 1 and 2-bedroom suites.
This new apartment block situated on West Bay with harbor view has all of the features you would expect to find in a de luxe block plus many more.
For gracious living see the Princess Louise first. 1-bedroom from $135 — 2-bedroom from $165. (One small child acceptable). For appointment to view call
MRS. M. WELSH — 386-7455
Slegg Bros. Realty

CHRISTIE POINT APT.
PORTAGE INLET
WATERFRONT
Two 2-bedrm suites, $145 and $150
FEATURES:
Rent includes heat, range, fridge, cablevision, no thru traffic, 4 playgrounds, boat dock, hobby room, games room, nursery school, outdoor HEATED pool, Schools close by, excellent water views. Phone for appointment,
2951 Cragowan Road 385-0644

—NO PETS—

TUDOR ESTATES LTD.
2030 Douglas St.
THE PONDEROSA
1184 Esquimalt Rd.
1 bedroom suite $115
Two-bedroom suite $142
Drapes, heat, cablevision, electric kitchen, elevator and controlled entrance. Close to shopping and transportation. Phone 382-6936.
Adults Only, No Pets

LAMPSON ST. — AVAIL. NOW. 1-B.R. apt. $110 per mo.
FORT ST. — Walking distance to town. Modern 1-BR. apt. in fourplex. $110 per mo.
COOK ST. NEAR BAY — Modern 1-B.R. apt. avail. now. $110 per mo.
BOORMAN INVESTMENT CO. LTD.
1111 Government St., 386-9212

COLONY PARK MANOR
1680 Poplar
UNIVERSITY DISTRICT
1-bedroom from $150
2-bedroom from $192.50
SWIMMING POOL, SAUNA
HYDRO THERAPY
AND RECREATION ROOM
477-1711

TWO 2-BEDROOM SUITES. Langford. Stove, fridge included. Laundry room provided. Electric heat. $130. 2771 Jacklin Road, 478-3547.

MODERN, ONE-BEDROOM, large sitting and dining area, stove and fridge, free laundry, 639 Battery, no children, rent for $107. 384-5473.

ROYAL REEF APARTMENTS
640 Dallas Road
1-bedroom seaview suite, cablevision, sauna, $160, bachelor, $115. 385-0839.

QUEBEC ST. MODERN APARTment block, suites available immediately. 1-Bedroom, all facilities, cablevision, etc. Apply 382-5945, 9 to 12 daily.

OAK BAY
Large one bedroom, ground floor, older block, $110. Sterling Rental Agency 383-7171.

NEWLY REDECORATED 1-bedroom apartment. Fairfield district, $110. 382-2981 after 5 p.m.

MODERN ONE-BEDROOM suite, $115. Free laundry and cablevision. 477-4113.

200 APARTMENTS TO RENT UNFURNISHED

ORCHARD HOUSE
Located in a lovely country landscaping, near parks, downtown and major transit systems. Comfortably soundproofed. Quiet, fast elevator service from controlled entrance through the 22 floors of friendly apartments. Three levels of garage parking insure protection and privacy to the occupants.
FEATURES:
Cablevision and F.M.
Laundries on every second floor.
Deep private balconies.
Shag carpets and hardwood.
Large Storage lockers.
Swimming pool, sauna.
Hydrotherapy pool.
Res. Manager 647 Michigan
388-4659 or 382-4650

ONE BEDROOM $132
Wycliffe Apartment
1510 Jubilee Avenue

ONE BEDROOM $108
Kingswood Apartment
2552 Vancouver Street

ONE BEDROOM $123
Tremaine Apartment
1311 Stanley

ONE BEDROOM $123
Belmont Terrace Apartment
1080 Belmont at Fort

BACHELOR $112
Glencarin Apartments
477 Superior Street
592-2218

LAMPSON STREET ESQUIMALT
Two-bedroom apartment available, swimming pool, $150.
Resident Caretaker, 384-3677
KER AND STEPHENSON LIMITED
385-3411

UNIVERSITY DISTRICT
TARA COURT
3880 SHELBOURNE ST.
Spacious carpeted 1-bedroom from $132. 2 bedroom from $156. Modern block. Balconies. Adults. Allowance made for small pets.
477-2870 or 477-3038
Investors Syndicate Realty Ltd.

BY JUBILEE HOSPITAL
598. BRIGHT, EXTRA LARGE WELL DESIGNED BACHELOR SUITE, WALL-TO-WALL CARPETS, FREE WASHER, DRYER, CABLEVISION, PHONE 384-8124 OR EVES. 592-7734.
PEMBERTON, HOLMES LTD.

DOWNTOWN APARTMENT
One-bedroom suite in six-suite block. $65 per month.
KER and STEPHENSON LTD., 385-3411

519 CONSTANCE STREET, ESquimalt. New four-plex. Electric heat, wall-to-wall shag, soundproof, cablevision, individual entrance, colored appliances, 2-door fridge. 2 bedrooms. $195. 382-0438 or 386-6601.

SHELBOURNE PLAZA. $125, large 1-bedroom suite carpeted, drapes, cablevision. Controlled entrances, balcony. Free parking. Adults only, no pets. 477-8968. 592-9295, 386-7545.

1-BEDROOM, LARGE LIVING room, private entrances, cablevision, heat, $125. Adults. Bungalow Court, 419 Cook Street. 383-0953.

AVAILABLE JUNE 1ST. SPACious 2-bedroom apartment, large dining and living room, fridge, stove and water. Quiet people only. 385-5573.

3 ROOMS AND BATH, ELECTRIC stove and refrigerator, heat and water included. Suite No. 1, 749 Fort, $90. Arthur E. Haynes (1966) Ltd. 386-3271.

AVAILABLE NOW AT ESQUImalt — Head Street corner, 1-bedroom suite, $95 all inclusive. 382-8196.

AVAILABLE NOW, 3-BEDROOM apartment, $130, children welcome. Lakeview Apartments. 1220 Goldstream Avenue. 478-2513.

ESQUIMALT, 2-BEDROOM apartment, drapes, cablevision, and heat included, $130. June 1st. Adults only. 385-6398.

$110. ATTRACTIVE 1 BEDROOM. Fort Street area. Heat, water, stove, fridge, laundry included. On bus stop. Immediate. 477-5617.

SIDNEY
2-bedroom apartments, modern building, from $135. Manager, 656-2575.

MAGDALAIN COURT
1172 Yates
Vacancies for June 1. Two 1 bedrooms, child welcome.

$85. BACHELOR, MODERN. Heat, hot water, fridge, range. 2680 Prior Street. Available June 1st. 384-5459.

BACHELOR SUITE AVAILABLE, $75 per month, ideal for older or retired person. Ker and Stephenson Limited, call 385-3411.

1-BEDROOM SUITE SECOND floor in quiet block near shops and transportation, Oak Bay Ave., $130. 598-3862.

LARGE LEVEL BACHELOR, ESquimalt, modern, quiet, cablevision, $90. 382-5612.

BASEMENT SUITE, SELF-CONtained, $75. 382-4776.

201 APARTMENTS TO RENT FURNISHED

PARK AVE. APTS.
1 Bdrm. furnished suite — $130, in very attractive well-attended block — Nice location close to all conveniences. 1653 Oak Bay Ave. Res. Manager 388-5736.
A. BERNARD AND CO. LTD.
655 Fort St. — 384-9335

LELAND APTS.
2512 DOUGLAS
1 B.R. Ste. Furnished $100
Bachelor Ste. Furnished $90
Caretaker Ste. No. 4 — 384-5830
A. BERNARD AND CO. LTD.
655 Fort St. 384-9335

KENT APARTMENTS, 1322 Blanshard, near Library. Comfortably furnished apartment, with convenient hide-away wall bed, kitchenette, dining area. Private bath, heat, cablevision, elevator. $125. Adults only. Res. manager, 388-6972.

MOVE IN TODAY
Beautifully furnished 1-bedroom units. Mod. Elec. Kitchens, W-W carpet, colour. Moderate rates day, week or month — 384-6320.
CRAIGFLOWER MOTEL
101 Island Highway

MAY 15 TO SEPTEMBER 1, large fully furnished tower duplex, 2 bedrooms plus den or 3 bedrooms. Teenagers or infant accepted. 2 miles from UVic, $200 per month includes all utilities. 592-0277.

"MONTE CARLO"
1030 Pendergast
Modern Furnished bachelor suite. $132. Available now. Res. Manager 383-9076.
G and O Holdings, 388-7331

CHELTENHAM COURT MOTEL
One and two bedroom de luxe suites — color TV — everything supplied — on the scenic Gorge Waterway. 994 Gorge Road West. 385-9559.

SUNNY CLEAN, BACHELOR type, self-contained. Centrally located. Working man. Also 1-bedroom, self-contained, fireplace, working adult, references. 385-3850 after 6 p.m.

SPECIAL PRE-SUMMER RATES weekly, monthly, large units, kitchens, TV, laundromat. Children and pets welcome. Crown and Anchor Motel, 1660 Island Highway, 478-3333.

FAIRFIELD — CLOSE IN
AVAILABLE NOW
$85 — Bachelor apartment, with main furniture — electric kitchen — 3-piece bath. Lady preferred. Dickie Agencies, 382-4312, anytime.

$4 A DAY WHILE OWNER IS away. May 16-June 19. Gets you a modern 1-bedroom apartment in Parklands of Esquimalt. All utilities included. For responsible party. 384-4417.

AVAILABLE JUNE 1, 1-bedroom suite. Close to Government Buildings and Queen Victoria. Laundry and cablevision. Couple preferred. Adults only. $102. 384-9660.

WHAT ARE YOUR NEEDS?
Single, doubles, bachelor suites, starting at $63 and up. Downtown! Parking! Linen! Laundry! All the comforts of home. 386-9083.

CADBORO BAY. IT'S DIFferent! Charming 3-room suite, seaview, near stores, bus, cablevision. Fairways Lodge. 3898 Hobbs. Just phone 477-2692.

201 APARTMENTS TO RENT FURNISHED

MAY WE HELP YOU?
Why not make use of our detailed knowledge to find the apartment you really want? We will gladly drive you to see a wide selection of furnished or unfurnished apartments in any
District of Your Choice
No Fee to Tenant
Sterling Rental Agency
206 Kresge Bldg.
1104 Douglas St. at Fort
383-7171
Open 9 a.m.-9 p.m.
Including Saturday

— THE ROYAL SCOT —
425 QUEBEC ST. — PH. 385-3543
New apartment building with fully furnished suites at $195 per month. Color TV, linens, dishes, indoor pool, whirlpool, sauna, laundry, games room and underground parking.
P. R. BROWN and SONS LTD.

AVAILABLE NOW
$129—Esquimalt, close in. Warm, modern, 3½ rooms, 4-Pce. bath, electric fridge and range, plus main furniture, cablevision hookup, heat, hot water, laundry, drapes. No pets. Dickie Agencies, 382-4312 or (Res. Manager 382-6848).

PACIFIC SHORES
2181 Haultain
May 1. Spacious, 2-bedroom suite. Quiet location near bus and shops.
Res. Manager—592-6350
MONTREAL TRUST
For viewing and transportation:
386-2111 anytime

OAKLAND MANOR
Hillside at Cedar Hill Road
Wall to wall, cablevision, balcony. De Luxe 1-brm. ste. $130
Adults. Ph. 383-4808 or 386-0266

IDEAL FOR YOUNG SINGLE OR marrieds, very large, newly decorated one-bedroom apartment includes all utilities, and free automatic laundry, $165. 383-4054.

CADBORO BAY
Near beach and Village. Bright, around level apartment on bus line. Cablevision. $125. 477-4248 after 5 p.m.

ESTRELLA MOTEL
Housekeeping units with cable TV, telephone, and maid service available at low weekly rates. 385-1401. 360 Gorge Road East.

SMALL 1-BEDROOM APARTment, furnished, fantastic view from a unique building in Rockland-Craigdarroch area, $135. 383-7940.

1-BEDROOM, FURNISHED, wall-to-wall carpets, in unique building in Rockland-Craigdarroch area, $125. 383-7940.

1 AND 2 BEDROOM FULLY housekeeping units, reasonable weekly rates. Phone 652-1415, Calpine Motel.

MAIN FLOOR COZY 3-ROOM suite. Close in. Reliable couple. June 1. Partly or unfurnished. 384-8278, 382-9470. 1270 Yates.

BACHELOR SUITE AND 1-bedroom unit. Available immediately. Island Court Motel. 478-2151

MODERN STUDIO TYPE UNIT, everything supplied. Close in, covered parking. Michelangelo, 1158 Yates. 383-6197 or 386-2812.

2-ROOM SUITE, UPSTAIRS, $120. 1 modern bachelor suite, $100, including utilities. Immediately. On Richmond. 592-6811.

3-ROOM SELF-CONTAINED, fully equipped, automatic heat, hot water, cablevision, $130. 383-5823, 501 Simcoe.

FURNISHED 3-ROOM SUITE, bright and clean, weekly linen, dishes, TV, cablevision, $125. 2310 Wark Street.

COSY LOWER DUPLEX, SUITS family or up to 3 adults. Heat, water included. $145. Telephone, cablevision available. 592-4281.

LARGE 1-BEDROOM SUITE ½ block from Jubilee Hospital. Working couple, $135 inclusive. 382-0408 or 385-0893.

BARGAIN. 2-BEDROOM SUITE, magnificent view, just redecorated, walking distance to Jubilee, quiet, residential. 382-8056, 382-1371.

JAMES BAY — MAIN FLOOR, quiet cosy, bachelor suite. Mature woman, $65. 386-6936.

DE LUXE 1-BEDROOM AND bachelor suites. Fully furnished. $135 to $160. 592-5916.

JUBILEE. COZY 1-BEDROOM apartment, $90. Apply 1 — 1554 Gladstone Ave.

VIC WEST. $70. 2-ROOM ground-level suite. May 15. Quiet man only. 592-2038.

SPACIOUS 1-BEDROOM, SELFcontained suite, close in, $95. 386-9373 after 5 p.m.

CABIN WITH A VIEW, LOW weekly rates, Malahat Drive

215 HALLS, WAREHOUSES, STORES AND OFFICES TO RENT

PRIME GROUND FLOOR SPACE OAK BAY AVENUE
Ideal for Medical, Dental office, boutiques, specialty shops, etc. Will design and create interior to suit. Separate front and rear entrance. Ample parking. Contact Mr. B. McIndoe, 598-3644 or 388-5491.

PARK PACIFIC APTS. LTD.
3500 SQ. FT.
Commercial building, heavy industrial zone, 18' clearance, 12x14 door, office, washroom, oil heat. 385-5213 or 386-1874.

550. WARM, CHEERFUL AND with your own fireplace, first floor, close to centre town, now vacant. 386-3928.

900 OR 1800 SQ. FT. OFFICE space in modern building off Douglas, ample free parking, reasonable lease. 479-6924.

OFFICE FOR RENT, PRIME LOCATION, 1200 block Douglas Street, includes heat, light and janitorial services. $60 per month. 598-1212.

1500 SQ. FT. WELL LIGHTED area, 2nd floor, good access with chain hoist. 384-2333, 479-2157.

SMALL GROUND FLOOR PRIVATE office. 1096 North Park. $50, including heat and power. Ettema Realty. 383-7115.

SMALL MODERN STORE BUILDING (or office). 1056 North Park. $85. Ettema Realty. 383-7115.

WANTED — WAREHOUSE, 6,000 sq. ft. 4 months minimum. May 15th on. 598-4677.

STORES FOR RENT. Excellent location, Broad and Johnson. Possession June 7. 386-3928.

SIDNEY
Store or office, 700 sq. ft., Sidney Professional Centre. 656-4818.

YARROW BLOCK
Downtown office space. 238 to 654 sq. ft. Royal Trust, 388-4311.

OFFICE AND WAREHOUSE TO rent. Reasonable. 386-6433.

230 PERSONAL LOANS AND INSURANCE

HOME OWNERS
Avis Acceptance can solve your money problems. Call 386-9721 days; 385-4165 evenings.

233 MORTGAGE LOANS AND INSURANCE

MORTGAGE FUNDS AVAILABLE FOR ALL B.C.

FROM 9% (VICTORIA)

UP-ISLAND, LOWER MAINLAND, INTERIOR AND NORTHERN B.C.

HOMES, WATERFRONT PROPERTY
LAND OR DEVELOPMENT PROPERTY

Drop us a line or phone collect. Perhaps we can serve you. Let us have full details of your property so we may give you a quote as to rates, terms, costs, etc., with no obligation on your part.

Cash valuations given on any existing mortgages or agreements without obligation.

COURTESY TO FELLOW BROKERS

Write or phone
Mr. Len Thomas at
DOUGLAS HAWKES LTD.
990 Blanshard St.,
Victoria, B.C.
PHONE 384-7128 (Collect)
(After hours 479-6382 collect)

NO BONUS

HOME EQUITY LOANS
Here is your opportunity to borrow the inexpensive way. You may borrow up to 90% of your property value whether your home is paid for or not. No amounts too small or too large. Interviews in the privacy of your own home.

EXAMPLES:

amount	payments from
$2,000	$23.00
$3,000	$33.00
$4,000	$47.00
$5,000	$59.00

15 year ammort. — 5 year term.

FOR FAST COURTEOUS SERVICE CALL ME TODAY, MONEY IMMEDIATELY AVAILABLE.

W. A. (Bill) HODGSON
385-4528

24 Hour Service
Byron Price and Associates Ltd.

MONEY FOR MORTGAGES
First Mortgages available in any amount. Current rates. Funds for 2nd Mortgages and interim financing also available.
P. R. BROWN & SONS LTD.
385-3435

FIRST MORTGAGE FUNDS AVAILABLE FROM 9%. SECOND MORTGAGES FROM 12%. UNLIMITED FUNDS. CONVENTIONAL AND PRIVATE FUNDS. QUICK DECISIONS. CALL MR. McKENZIE 386-7521 (24 HRS.). BOORMAN INVESTMENT CO. LTD., 1111 GOVERNMENT STREET.

MORTGAGES
FIRST
SECOND
THIRD
Increase Your
TAKE HOME PAY
with a debt consolidation loan from us. YOU CAN CUT YOUR MONTHLY PAYMENTS BY UP TO 50%. We also BUY and SELL Mtges. and Agreements For Sale. Fast, Personal Attention. All inquiries confidential. You're under no obligation.
B. J. LEDUC
M. P. Tellier Securities Ltd.
912 Douglas Street
386-1214 386-3975

COMMERCIAL FUNDS
FROM 8½%
RAE INVESTMENTS LTD.
388-7891
evenings
Mr. Green 658-5027
Mr. Stuber 385-3982

HOME EQUITY LOANS
The Bank of Montreal has tailored a special programme to make life-insured loans available to existing and prospective homeowners against first and second mortgages. You may borrow up to 75 per cent of property value in amounts of from $2,500 to $12,000, repayable over a maximum 10-year period with interest from 11 per cent. For full information contact the nearest Bank of Montreal.

MORTGAGE MONEY
We have corporate and private funds available to help you buy a home, consolidate debts or give you cash. 1st and 2nd mortgages arranged. Mortgages bought and sold. MR. JACOBSEN 386-1361 or eves. 658-8679.
Real Estate Division
CANADA PERMANENT TRUST
1125 Douglas Street

$200,000 TO INVEST
Investors headquarters. Conventional and private funds available for 1st — 2nd — 3rd mortgages. Also interim building loans.
BILL WESTCOTT
D. F. HANLEY AGENCIES LTD.
385-7761

MONEY TO LOAN ON mortgages. Quick decisions. Agreements and mortgages purchased for cash. See us for terms.
A. BERNARD and CO. LTD.
655 Fort Street 384-9335

MORTGAGE MONEY
First mortgages available up to any amount at current interest rates. Quick decisions.
BROWN BROS. AGENCIES LTD.
1125 Blanshard 385-8771

CASH FOR YOUR MORTGAGE or agreement for sale. Quick decisions and highest prices paid. M. Braithwaite, Financial Survey Ltd., 384-9305. Res. 592-0639

234 MORTGAGES FOR SALE

FOR SALE — FIRST MTGE AND Title, $36,000, approx. at $360. per month. Yield 10% or better. Excellent investment. Call B. J. LeDuc, M. P. Tellier Securities Ltd. 386-1214 or 386-3975.

235 WANTED TO BORROW

FIRST MORTGAGE FUNDS REQUIRED.
$13,900 at 11½%, payment $140. $200 discount.
Contact Mr. McKenzie, 386-7521
Boorman Investment Co. Ltd.
1111 Government St.

240 BUSINESS OPPORTUNITIES

FLOURISHING GROCERY BUSINESS
PRESENTLY FEATURING
—21 yrs. one owner
—Post office outlet
—Living quarters
—Abundant storage
—Low, low rental
—Steady institutional clientele
—Within city limits
STOCK, FIXTURES AND GOODWILL ASKING $27,500
Don't Delay Call Today
Jack Davis, 382-2157 (24 hrs.)
Western Homes Ltd.

STRATEGIC CORNER WITHIN 400' of P.O.
10 RENTALS, $157,500
This is the block where all the action is. 2 buildings have sold recently down the street and are being redeemed. This corner is comprised of smaller buildings on three lots, so renovating can be done in stages... About $100,000 financing at average of 8%!! Owner will take clear title smaller building in trade. Hurry on this one. WILLS OF WHITTOMES, 388-4271.
J. H. Whittome and Co. Ltd.

EXCLUSIVE DEALERSHIP
For Dycklers patented underground sprinkler system is now available for this area . . . Free advertising and professional assistance supplied. Modest investment for supplies will put you in business. WRITE, with particulars to:
SHARP and SHARP LIMITED.
BUSINESS CONSULTANTS
No. 417 . . . 1033 Davie Street
Vancouver 5, B.C.

UNLIMITED OPPORTUNITY HERE
2115 Keating X Rd., 1 full acre industrial zoned property with 2 bedrooms, full basement 10-year-old home with brand new store attached. Pavement from store to street, excellent chance for equipment rentals, groceries, or etc., etc.
C. M. (BUD) FORBES
652-2950 386-2111
MONTREAL TRUST

BEAUTY SALON
FIRST TIME OFFERED
Well established — skirting city centre. Fully modern equipment. Shows excellent return. Don't miss this one.
$6,000
EXCLUSIVE AGENTS
A. BERNARD AND CO. LTD.
655 Fort St. — 384-9335

SERVICE CENTRE
More than the older owner can handle. What this business needs is a vigorous owner who can service lawn mowers, outboards, etc. and work like a dog. It's a going concern now, but is operating far below its potential. The sales end has barely been touched. The building may be purchased too. An ideal location for expansion. Firm price is $4,500. Call Milton Agate or Bjorge Jorgensen, Shirley Philps' Homefinders Ltd., 386-2911.

DISTRESS SALE
BEAUTY SALON
Ultra modern 12-dryer salon in central shopping area with high density apartment living. Must be sold and now offered at $8,800, less than the value of equipment alone. Tremendous opportunity for licensed operator, unlimited potential, terms arranged and all offers considered. For details call JEFF CHALK 386-3231 or 477-8274, Block Bros. Realty.

SOMETHING FOR YOU THAT you've always wanted but's afraid to try. A small business making money in used books and records. No need to be afraid because you'll have all the help you need from the present owner. Try your offer on $4,150. Be a little adventurous and phone for further details.
PHIL WARREN — 388-4294
D. F. Hanley Agencies Ltd.
3021 Shakespeare Street

THIS IS A WINNER!
ONLY $26,900
3-year-old specialty franchised food outlet. One man operation netting approximately $14,800 per annum. Great location, low, low expenses. If you're serious, contact me at 386-2291 anytime.
GORDON B. MACDONALD
JACK MEARS
OAK BAY REALTY LTD.
386-2291
DOWNTOWN

CLEANING CENTRE
Self service laundry and dry cleaning centre in major shopping centre. Ideal man and wife operation. Asking price $28,750.00. Trade your equity. Call:
BUD O'CONNOR 479-6719
JON DAVIS 592-1372
JACK MEARS
OAK BAY REALTY LTD.
386-2291
Downtown

DRYCLEANING
Independent, suitable for family owner-management. Located in a newer shopping complex. Extensive inventory all new 12 months ago. $43,000.
BRENT D. EWING
388-6424 (658-5661)
BAYSHORE REALTY LTD.
512 Fort St.

BAKERY
Business and Building
$32,900
One-man bakery with excellent returns. Open 5 days a week. Bread and pastry. Operating in its own little building on a good commercial lot in a very good district. Terms. Phone J. ETTEMA, 383-7115. Ettema Realty.

CITY CAFE — $6,500
Ideal husband and wife operation in this established business. Presently operated 8 a.m. to 4 p.m. To view by appointment call:
479-1667 or 479-6648
BILL ANDERSON
J. H. Whittome and Co. Ltd.
Royal Oak

TAXI BUSINESS
Showing excellent return with good contracts. Four cars, company owned radios. Financial statement available. Owner selling for health reasons.
BILL McCARTER 592-3970
BOB GIBSON 658-5153
J. A. Henderson Realty Ltd.

RESTAURANT
This growing new business is situated in a shopping centre. Everything is shining bright and new. 1,000 sq. ft. Opportunity knocks, invest in a good future.
ERIC or LORRAINE ZIEGLER
388-4271 592-1768
J. H. Whittome and Co. Ltd.

CAR TOWING BUSINESS WITH two very well equipped trucks and a good lot for storage. Makes money now and can make much more. Priced at $16,500.00. For information call DAVE TAYLOR or TED WILKINSON at 382-4251
RITHET AGENCIES LIMITED
714 Fort Street

THE BARGAIN HOUSE
Nanaimo, B.C. Vancouver Island's largest used goods store. Building 8,500 sq. ft. Furnished living quarters. Acreage. Stock and fixtures $10,000. Excellent turnover. Full price $27,500. Offers. G. Beal, 2372 Beacon, Sidney, B.C. 656-3153.

COMMERCIAL BUILDING
FAIRFIELD
$22,900
Stucco building. 18'x36', on 32'x100' commercial lot. Would suit retail, wholesale, office, etc. Phone J. ETTEMA, 383-7115. Ettema Realty.

PRIME LOCATION RETAIL SHOP
Unusual business opportunity. Unexpected vacant shop, 238 sq. ft., with 2 windows, in Village Fair, Burns House, Bastion Square, where the action is. 388-5568.

WILL SELL SYNDICATE SHARE in 85 acres Brentwood area. Excellent opportunity to earn a handsome profit. Total value $9,000, equity $6,000. Sale subject to syndicate buy-back option. G. Devlin, 385-2725.

FOR SALE: LONG ESTABLISHED business by retiring owner, $9,000 plus $3,000 stock. Victoria Press, Box 686.

BUSINESS FOR SALE: BEACON Avenue in Sidney. Victoria Press, Box 124.

FUEL WOOD BUSINESS. WOOD truck and A-frame skidder. Chain saw. 478-4587 evenings.

240 BUSINESS OPPORTUNITIES

CHARMAN
PACIFIC REALTY LTD.
608 Broughton St.
385-8765

CAFE
Well located cafe and fish and chip take out without serious competition in one-mile radius. No nights, no Sundays, fully equipped and well furnished. Owners leaving town but will consider small house or duplex as part payment. Financial statement and full details on request. Dial Don Robertson, 383-4397 (Res.).

ALSO
A specialty restaurant, mostly evening service. Fully licensed. Needs experienced operators. Price $30,000. Details from Don Robertson, 383-9765 (Office).

DRIVE-IN SNACK BAR
Brentwood area. Ideal man and wife operation. Potential excellent. Business premises include living quarters on ¾ acre, valuable corner location. Price: $51,500. Owner will consider residential property in trade. For further particulars, call
DES DESJARDINS
385-8925
OR
HARRY COOK
598-3761
NATIONAL TRUST
388-5451 (24 HRS.)

GROCERY BUSINESS
HOME AND REVENUE
Corner location with further development potentials, 2 suites; grossing $180. P.M. plus suite for owner. Business, equipment, property, furnishings. Full price $33,500. For information call
D. BECKNER
386-2111 598-1391
MONTREAL TRUST

SPECIALTY RESTAURANT
Ideal family operation in good location. Seats 45, also take out and delivery service. Low rent. Excellent potential here. Asking $22,000.
RUTH LUKAITIS 477-5306, 388-4271
GERRIE HUTTON 386-3927
388-4271
J. H. Whittome and Co. Ltd.

FISH AND CHIP AND COFFEE SHOP
Located in a large busy shopping centre. The premises have been renovated and showing increasing volume. Seating for 42 plus take-out orders. Full information with
STAN TRONT
385-9741 477-2829
J. A. Henderson Realty Ltd.

I HAVE FOR SALE A GOOD selection of hotels and motels on Vancouver Island and the Mainland. For a confidential interview call:
IRA FREEDMAN of
JACK MEARS
OAK BAY REALTY LTD.
386-2291 or 592-0511
Downtown

OUT OF TOWN BUSINESS — Vancouver Island — Going concern — Should gross $40,000. No help problems — No stock to carry — No charge accounts — An all cash clientele — Ideal Husband and Wife operation — A real good buy at $70,000. Some terms may be arranged. Phone today. Vaughn Thompson, M. P. Tellier Securities Ltd. 386-1214.

MOTEL
Located on the busy hi-way 6 miles from down town Victoria 12 units. 3 bdrms owner suite space for additional units. $40,000 cash will handle balance to vendor. KEN WRIGHT 598-2183, 386-1361 Canada Permanent Trust.

MARINA AND HOME
Would you like a waterfront, 3-bedroom home overlooking your own marina? Work the summer here in Victoria and take off for the winter. Call GRAE LANGSTON, 386-8596 of Island Pacific Realty Ltd., 388-6231.

BUSINESSMEN, DEVELOPERS!
First time opportunity to acquire old established lumber and building supply business in fast growing area. Valuable freehold also available. LES FISHER 477-4238 or 386-1361. Canada Permanent Trust.

GROCERY BUSINESS
Buy the stock for approx. $5,000. Lease the building, new equipment and small living quarters for $225 per month. Good opportunity here. Phone 246-3928, Crofton Shop-Rite, Crofton.

1968 INTERNATIONAL TANDEM
Low Down Payment
Good Condition
Good Opportunities
Good Financing
Victoria Press, Box 698

FOR SALE, RENT, OR LEASE, small drive-in in Sidney, ready to open. Would suit couple, or mother and daughter. Next to Anacortes Ferry. 656-2469.

FOR SALE: TAKE-OUT RESTAURANT. Very high potential, ready made clientelle. Present owners have other interests. Low down payment with easy terms. 478-3001.

GAS STATION
Port Renfrew. 2 pumps. Only station within miles. 3-Bedroom home on acreage. 385-8920.

MODERN STUCCO HOUSE TO be moved, 243 Michigan. 477-4142.

241 BUSINESS OPPORTUNITIES WANTED

AGGRESSIVE U.S. PROMOTIONAL drug chain is looking for profit-making drug store in B.C. to buy. Management opportunity for druggist owner to participate in Province wide expansion program. Send replies to Victoria Press, Box 682.

WANTED: SERVICE STATION or suitable property to build one on. 479-4176.

244 REVENUE PROPERTY

RENTAL PROPERTIES
GOOD VALUES, ALL!
1. TRIPLEX — ½ block from Jubilee, income over $400 month or can easily be converted to 8-room owners accommodation plus upstairs suite rented at $115 month. Trade up. Only $29,900.
2. TRIPLEX — Near 1 mi. circle on bus, by school Grosses $390 a month or can make whole main floor into owners household with $125 rent from upper suite. On 10,000 sq. ft. lot. Trade up. Only $29,900.
3. 4 RENTALS — See my ad under "EXCHANGE REAL ESTATE".
4. 6 RENTALS — In 1 mi. circle. Has 7% mortgage. Grosses $4400 a year. Nets $3600. Only $31,900.
Call WILLS OF WHITTOMES
386-4271
J. H. Whittome and Co. Ltd.

4 LARGE SUITES
$45,900
2 large 2-bedroom suites with hardwood floors and imitation fireplaces on upper level plus 2 large 1-bedroom suites on lower level. All suites have 2 outside entrances and good size kitchens with spacious dining areas. This block is stucco exterior with plaster interior. Hot water heat, laundry room with automatic washer. You won't be disappointed in this one. Financial statement available to sincere parties.
385-7721 CLIFF SALMOND 477-3626
GARDNER REALTY LTD.
899 FORT ST.

3850 DOUGLAS
Here's a small house that could prove to be a good investment. It's spotless throughout and should make a good rental home. The location makes it a good holding property. Call Bob Hughes at Shirley Philps' Homefinders Ltd., 386-2911 or Res. 592-6453. Try your offer on $18,500. MLS.

BRICK BUILDING
An excellent location in Esquimalt, comprising 4 stores. Great potential here and only $40,000. Terms available. Contact Grant MacFarlane, 386-7545.
ISLAND HOMES LTD.

38-SUITE APARTMENT
For sale by owner, in James Bay close to Beacon Hill Park and the sea. Excellent rental record. Two years old. Showing a good return on investment. Phone R. Martman, 479-7151 or 656-2040.

17-SUITE APARTMENT, FULLY rented, Price $170,000, will accept good mortgage or agreement as part payment. Phone owner 477-2463.

244 REVENUE PROPERTY

SIXTEEN SUITES
SIDNEY — BEST RENTAL
Half finished and solidly half rented. For a TOP VALUE IN INVESTMENT and full particulars call
JOHN BISHOP 479-1667
RICK KINNIS 388-4271

HALF INTEREST (or 100%)
In large 32-suite block. $65,000 will handle this fine investment — block almost new and no vacancy problems RENTALS WILL BE INCREASED SHORTLY to show good income.
JOHN BISHOP 479-1667
RICK KINNIS 388-4271

43 SUITES
Near Hospital, $360,000 full price

44 SUITES
Oak Bay, $398,000. Best location.

48 SUITES
James Bay, $394,000—9¾% mtge.

9 SUITES Esquimalt
$78,000 — Near Naden

RICK KINNIS 388-4271
JOHN BISHOP 479-1667
WHITTOMES INCOME PROPERTY REALTORS
J. H. Whittome and Co. Ltd.

RED HOT SPECIAL
NEW LISTING
DUPLEX—CLOSE IN
$24,500
Older immaculate, full basement, quiet street—Close to transportation, town, etc. Two large one-BR units (one up and one down), LR, DR, bright kitchens, small easy-care garden—D-I garage, W-D hook up etc., etc., No drive bys—By appointment only at vendor's request.
To view and for further information call now "J. B. Young", 598-2971 or 598-1818 or 383-4124 anytime.
PARK PACIFIC INVESTMENTS LTD.

BY THE SEA
20 yds. from beach. Lovely views of Roberts Bay. This very superior duplex, with delightful living rooms, each with lovely fireplace, offers not only potential revenue, but a great way to live for two families who would enjoy close but separate homes.
KEN HARVEY 656-2397
FREDA WEBB 656-3589
GORDON HULME LTD.
656-1154

REVENUE
OR
HOME PLUS REVENUE
Well located large family home converted into 4 rentals. Rents now reasonable so present income of $240 per month PLUS owner 3-BR suite, could be increased. Property in real nice condition. Asking $36,900, well worth your consideration. For details call WAYNE SCOTT, 479-6087 or STAN JAMES, 592-3740. Mayfair Realty, 386-2955.

3 REVENUE PROPERTIES
Paying better than 10% while your property appreciates:
1. 5 suite Apt. Victoria West. Easy financing — $29,500.
2. Duplex — Craigflower —all on one floor. Financing available — $19,900.
3. Duplex — Up and Down—Fort St. Financing—$28,900.
BOB GIBSON, 658-5153 or
BILL McCARTER 592-3970
J. A. Henderson Realty Ltd.

TWO GOOD BUYS
Ten suite apartment in Fairfield. Close to Beacon Hill and the sea. Excellent return on your investment.

NEW 5 PLEX IN ESQUIMALT — fully rented — A good property to add to your portfolio.
Call: IRA FREEDMAN of
JACK MEARS
OAK BAY REALTY LTD.
386-2291 or 592-0511
Downtown

JAMES BAY
1. Up and down duplex one block from the sea and close to the park. The lot is 7,000 sq. ft. of apartment zoned land. An excellent investment at the asking price of $22,950.00.
2. Large older conversion with 5 rentals — $19,900.00. To view either of these call DAVE TAYLOR at 382-4251.
RITHET AGENCIES LIMITED
714 Fort Street

HANDYMAN'S SPECIAL
OAK BAY
Up and down duplex separate meters. Full cement basement. Needs some work. Extra large lot.
$22,500
John Todd 384-9335, 385-7838 Res.
A. BERNARD and CO. LTD.
655 Fort Street 384-9335

SIDE BY SIDE DUPLEX
LOW DOWN PAYMENT
almost new 3-bedroom, 2-bathroom duplex each with its own oil heat. Your chance to live well on a low down payment and low monthly payments. Close to school, bus and shops. You can't lose at only $34,000.
D. OKKER—478-4501 evens.
Swinerton Stewart Clark

WATERFRONT REVENUE
ESQUIMALT LAGOON
Over 50,000 sq. ft. on Ocean Blvd. half of which is commercially zoned. Good revenue now from 6 rentals. Great potential for future development. Realistically priced at $69,000. For details call STAN JAMES, 592-3740 or WAYNE SCOTT, 479-6087, Mayfair Realty, 386-2955.

INCOME FROM 5 SUITES
Over $600 per month
Or occupy one suite and collect rents from the other 4 — a large 8% mortgage can be assumed payable at $250 p.m. Full price $49,000. Call me now for further details.
JEANNINE KOSSAK
383-7207 388-7361
Wall and Redekop Realty Ltd.

PRIDE OF OWNERSHIP
could be yours in this attractive and brand new 5x5 duplex in desirable Fairfield, with beautiful views. 3 BRs, 2 baths, etc., each side, and practically no gardening. This is a unique and superior building, well worth your attention. For particulars call Mrs. Murphy, Block Bros. Realty, 477-1841 or 592-0731.

FOR THE INVESTOR
1.02 acres plus 3 houses on Seymour St. near Town and Country. All houses occupied. An excellent site for townhouse or other development. For further details, call CEC PEARCE at
BROWN BROS. ON BLANSHARD
385-8771 (anytime)

GOOD REVENUE PROPERTY
4 Self-Contained Suites
Prime area, near Stadacona Park. Transportation, shops and city centre. Popular rental area. Gross revenue $5,880. An excellent buy at $40,500.
OLIVE W. KER, 477-1841, 592-4450
Block Bros. Realty

MODER 4-PLEX, NEWLY REdecorated, valuable apartment zoned, 80' frontage Esquimalt Rd., near shopping centre. Gross revenue $5,040 per year. Asking $42,000. Good first mortgage. Good terms. Illness forces owners private sale. 385-4105.

BY OWNER
DUPLEX — GORDON HEAD
Quality 3-bedrooms, 1½ bath, carport etc. 2 years old, 4057 Shelbourne Street.
Open to all offers
658-5935 or 477-2156
Cash, trade or terms

OLDER S x S DUPLEX
In Esquimalt. Each side has 2 bedrooms. Excellent rental area. Good-size lot. Asking $17,950. Call for the address. PETER TER VEER 384-8001, Royal Trust Co. or 479-1588 (Res.)

SIDNEY — 3-SUITE APARTMENT
building on commercial lot, ½ block from Beacon. Excellent potential. Asking $27,000 with easy terms. Owner, 656-4295.

244 REVENUE PROPERTY

TRIPLEX
ONLY 16 YRS. OLD
Built as a triplex this property has 3 bedroom suites. Located in a good rental area and never a vacancy. One suite presently vacant for new owner or it can be rented immediately. Each suite has own GOM furnace, hot water tank and meter. Taxes are $341 gross.
$34,000 — $7,000 down
and balance to the vendor
GERRY PORTER — 386-7521

TRIPLEX
558 SUMAS AVE.
View by appointment only. This is a conversion but it is very sound; stucco exterior, recent durold roof, copper plumbing, good wiring. 1 3-bedroom suites and 1 bachelor suite. Excellent opportunity for an owner to live in one suite and let the rent from the other two make the payments.
$25,000
Let us work out the financing
GERRY PORTER — 386-7521
Boorman Investments Co. Ltd.

SxS DUPLEX
4 YRS. OLD, $38,900
NEAR SAXE POINT
One side has L.R. with fireplace, kitchen, utility room, plus 3 bedrooms. Other side has same plus dining room and full basement. Large extra room in basement with area for whole set of rooms. Rents are $185 and $200. This is a good buy, well below replacement. About 1000' each side. Two furnaces. Close to shops, schools and bus. Can be refinanced. Try any offer. Must sell. WILLS OF WHITTOMES, 388-4271.
J. H. Whittome and Co. Ltd.

"SELL OR TRADE"
"4 UNITS"
MODERN 4 UNIT BLOCK. 2 ARE 2 BDRMS—ELECTRIC HEAT. OWNER PAYS TAXES AND WATER ONLY. WILL TRADE UP TO 10-15 SUITES WITH EQUITY AND CASH.
PRICE $49,500
MR. EVANS 382-2157 EVES.
479-7217
WESTERN HOMES LTD.

JAMES BAY
DUPLEX — Nicely renovated and in excellent condition. 2 large bdrms., living room, dining room, bright modern kitchen on main floor, spacious 1 bdrm. ste. up. Full concrete basement. 60x154 lot. $32,900. JOE RICKARD.
BROWN BROS. ON BLANSHARD
385-8771 (anytime)

TRIPLEX-HAULTAIN AREA
On bus route and close to town, three 1-BR, self-contained suites, full undeveloped basement. Needs a little TLC but gives good revenue for price of $26,500. View appt. with WILFRED DAVIS, 388-4271 — 658-5276. J. H. Whittome and Co. Ltd.

39-SUITE APARTMENT
Swimming pool — 7½% mortgage. Large sunny suites — built 1965 For top value phone—
BERT BADHAM
386-2111 Res. 383-5067
MONTREAL TRUST

CITY
3 SUITER $25,900
TRY YOUR TERMS
Situated on double lot. 2—one-bedroom suites, 1-3 bedroom suite, separate garage. Income $355.00 per month, for more information phone FREDDY STARKE 388-6231 or 384-9633. Island Pacific Realty.

ESQ: AN OLDER SPACIOUS UP and down duplex $16,500 — $3500 cash, good property. VIC WEST: a triplex in industrial zone $24,500 — $4500 cash down. Call: A. KLENMAN 592-9271. These properties could use some paint and gardening. Town and Country Realty Ltd., 382-7276.

CENTRAL PARK AREA
Three suites and two housekeeping rooms, rentals $400 per month as of June 1st, asking $26,900 with really good terms. Excellent return on investment. BEN GREIG, 388-6231 or 658-8845, Island Pacific Realty Ltd.

KEY LOCATION
Eleven housekeeping units. Prime James Bay location near new Safeway store. $49,000. HAROLD CHURCHLEY 384-4667 GRAY LAITE 592-3524 Canada Permanent Trust.

74-SUITE APARTMENT
For sale by builder. Brand new, completed Jan. 1, 1972. Excellent location. Near the sea. Will show 10% return. Phone R. Martman at 479-7151 or 656-2040.

245 REVENUE PROPERTIES WANTED

WANTED
Small apartment or good conversion with two or three bedrooms. Owner suite. Please call:
L. C. KNIGHT 385-3435
P. R. BROWN and SONS LTD.

SMALL REVENUE WANTED. Buyer for modern duplex or small revenue property with good accommodation for purchaser. Ted Bowden 479-1479. National Trust Co. 386-2961.

WANTED—QUALITY SIDE BY side duplex around $50,000. Must have dining rooms. Call Harold Ward of Gardner Realty Ltd., 385-7721 or Residence 598-4358.

247 COMMERCIAL OR INDUSTRIAL PROPERTIES

DOWNTOWN
120-FT. FORT STREET
DOWNTOWN LOCATION, 120 feet frontage on Fort ST., thru to Mears St. 6,700 sq. ft. of warehouse, plus 1,000 sq. ft. of prime office or retail area. Adjoining 60x112 ft. parking lot. Building is substantially constructed of reinforced concrete, heavy 3 phase wiring, oil hot water heat. Could be adapted to almost any use. Entrance from two streets plus access to parking lot. Terrific potential. For additional details contact DON MUNRO EXCLUSIVE LISTING, 386-3585 or 477-1705. Metropolitan Realty Ltd.

OFFICE BUILDING ZONE
$22,500
This vacant lot is situated in the heart of expanding area near to Land Registry Office and Y.M.C.A. Would make an excellent location for office complex for legal offices, accountants, etc., estate situation, owners anxious for quick sale. For further details please call—
384-8126 477-3994
C. A. CLIFF ANDERSON
PEMBERTON, HOLMES LTD.

DOUGLAS STREET
36,000 square feet of prime commercial property fronting on Douglas Street and going through to Burnside Rd., Suitable for MOTEL or DRIVE-IN. Good financing available and vendor will consider trades involving revenue property. Wil Wilson, 384-9335, 477-4328 res.

A. BERNARD and CO. LTD.
655 Fort Street 384-9335

APT. SITE, 19 STES.
ASKING $28,900!!
True this is not a Cook St. site but for a neat 19 suite walk-up, this is good value. In good rental area. Cap get about 12, two bdrms, balance for "ones". Old house rents at $85 mo. A good holding. WILLS OF WHITTOMES 388-4271. J. H Whittome and Co. Ltd.

Reasonable, 3,000 sq. ft. for lease, $400 per month. 811 Princess Avenue. Light industrial zoning. Phone ROSS CORBY, Royal Trust Company, 384-8001 anytime.

BRENTWOOD
Approx. 24,000 sq. ft. Commercial Zoned property in prime area for MOTEL. Proposed sewer to be finished by Oct. Asking $42,000.
ROSS CORBY, 384-8001
Royal Trust Co.

HILLSIDE
Over 40,000 sq. ft. of very valuable land showing 8 car pass of over 18,000 daily. For further info. on this prime property call DON ROBBINS 592-7641 or MADGE HOLE 382-5369 Canada Permanent Trust.

COMMERCIAL CORNER ON COOK
75x60. Offers wanted on asking price of $24,500. Includes 2-bedroom home.
385-3435 R. ANDERSON 477-5057
P.R. Brown and Sons Ltd.

APARTMENT SITE, CHOICE LOCATION, near Naden. Phone 382-6951.

247 COMMERCIAL OR INDUSTRIAL PROPERTIES

ATTENTION! INVESTORS!
Approx. 4.5 acres of choice heavy industrial land on Keating Cross Rd. Suitable for warehouse, shopping centre or motel. Will be severed to meet future.
385-3435 AL VICKERS 652-2266
P. R. Brown and Sons Ltd.

APARTMENT SITE
R-3 Zoned, 15,000 to 30,000 sq. ft. Opposite George Jay School. $3.00 —per sq. ft. Call: Mr. R. Rose—386-3961 or (Res) 658-5499 National Trust Co.

WAREHOUSE PROPERTY, light industrial zone, will build to suit. 386-8435.

250 HOUSES FOR SALE

P
R.
B
P. R. BROWN & SONS LTD.
The PEOPLE to SEE are P.R.B.
762 Fort St. 385-3435 (24 hrs.)

UPLANDS
A LOVELY OLD HOME
This gracious home was built with 1925 quality to endure — and to grace — many generations. The interior with its lovely, galleried hall and oak panelling and the mellow timbers and brick of the exterior are a joy to behold and all has been maintained in top condition with complimenting decor in excellent taste . . . It is not a huge "barn" of a house, but a house of gentle warmth reaching to embrace the family who likes "roots" and open fires and seaviews and lots of outdoor space within minutes of "everything."
This could very well be that house you thought would never happen!! Phone now for details and appointment to view this $76,000 beauty.
MRS. BAXTER
385-3435 — Anytime
—P.R.B.—

CITY
Near First United Church. Two lots totalling 10,553 sq. ft. 80' frontage. Two older up and down duplexes. Rented. Asking $30,000.
385-3435 L. C. KNIGHT 383-4575
—P.R.B.—

1—NORTH QUADRA — $24,900
Terrific value. Immaculate, modern home. 3 bdrms. with 1 extra in full basement. Fenced landscaped lot.

2—SIMPSONS-SEARS — $27,750
Like new home of 3 bdrms., large deck. Extensive 3 or 4-room development in full basement.

3—FAIRFIELD — $25,900
Family home with character. Very good condition. Beamed ceiling. 4 bdrms., 1½ baths.

For additional information please call:
ROY ANDERSON
385-3435 or 477-5057
—P.R.B.—

TOPAZ HEIGHTS
$25,900
Well kept, completely renovated 3 or 4-bedroom home. Large living room, dining room, kitchen. Bedroom and bath on lower level. Possible in-law suite. Excellent view home. For more information please call:
385-3435 D. McCALLUM 383-5025
—P.R.B.—

LANGFORD LAKE
NEW 3 BEDROOMS
Twelve hundred feet of beauty with potential suite in eight foot high basement. Wall-o-wall carpe throughout. Electric heat with separate control for every room. Two fireplaces. This is a new home for only $24,900 with most exceptional financing exactly nine miles from City Hall in an area of new homes and low taxes. There are three bedrooms, a beautiful kitchen, a four-piece vanity bathroom, large dining area with glass doors to raised patio. The downstairs living room is almost completed and the basement is heated too with plumbing fixtures ready to hook into. For very little cost and work you will have another suite. Full price only $24,900 with low cost mortgage of $21,000 and payments only $178 per month. Immediate possession.
385-3435 GEORGE S. LEE 478-1903
—P.R.B.—

DRIVE BY AND THEN PHONE ME
2752 PEATT ROAD. Neat stucco bungalow, 3 bedrooms, large living room with fireplace, cabinet kitchen, oil-fired warm air heating and also oil fired domestic hot water. Separate garage and tool shed.
Asking Price $19,000
385-3435 WALLY MEAKES 478-4380
— P.R.B. —

JAMES BAY
$17,900
HANDYMAN'S SPECIAL
Large four-bedroom home. Room for development here. This home can be brought up to today's standards with a minimum of T.L.C. and at this price, you can't go wrong. Over 1300 sq. ft. of living area.
385-3435 D. McCALLUM 383-5025
—P.R.B.—

ARE YOU THE CREATIVE TYPE? CAN YOU SEE POSSIBILITIES?
For an ambitious home owner, this panabode bungalow on a full basement. Is well built six year old home, a shake roof, a large living room with a tremendous view of the sea from Race Rocks to Mt. Baker. A $12,000 landscaped lot with a small home amongst $40,000 homes, permitting improvement development to be profitable.
Call: WALLY MEAKES 385-3435 or 478-4380.
—P.R.B.—

P. R. Brown and Sons Ltd.
762 Fort St. Victoria, B.C.

EXCEPTIONAL, 1 BDR. HOME ESQUIMALT-VICTORIA BORDER AT A GIVEAWAY, $15,200

THIS EFFICIENT LITTLE HOME HAS EVERYTHING A RETIRED COUPLE COULD WANT. BY THE SAME TOKEN IT COULD BE THE BEST INVESTMENT A YOUNG COUPLE COULD EVER MAKE. HERE'S WHAT IT OFFERS:
—EASILY MAINTAINED LOT WITH FRUIT TREES.
—ELECTRIC HEAT.
—FULLY INSULATED.
—NEW WIRING.
—COPPER PLUMBING.
—¾ BASEMENT.
—CAR PORT.
—LOW TAXES.

THIS CLEAR TITLE LITTLE GEM REPRESENTS TOP VALUE ON TODAY'S MARKET. IT WON'T LAST LONG! TO VIEW, CALL 383-4141, WILL SHEPPARD, ANYTIME.
CITY TRUST

IN COLWOOD AREA — BY builder — beautiful new 1,300 sq. ft. 3-bedroom home on large 150x150 treed lot, wall-to-wall carpet throughout, 2 fireplaces, and many more features, asking $27,500. 2. — new 1250 sq. ft. 3-bedroom home on beautiful treed lot, wall-to-wall throughout, large kitchen, and many additional features, asking $25,900. Information phone L. Wergeland Construction Ltd., 478-2998.

FOR SALE BY OWNER
Modern three-bedroom home on quiet cul-de-sac in High Quadra area. Full basement with drive-in garage, large living area. Handy to schools, buses and shopping. $28,000. 385-4261.

250 HOUSES FOR SALE

MAYFAIR REALTY
825 Dougl

250 HOUSES FOR SALE

A. E. LePAGE
BOULTBEE SWEET LTD.
Hillside Shopping Centre
386-1341
Open 9-9 Weekdays
All day Saturday

ACROSS FROM BEACH
On Dallas Rd., charming, older home with 3 bedrooms (1 twin size) large living and dining room with beamed ceilings, full high basement with development. Asking $39,900. To view call:
BETTY SILVER 386-1341

CORDOVA BAY
FULL SEAVIEW OF ISLANDS AND MT. BAKER
2 bedrooms up, 1 bedroom down. Large living room with W to W. fireplace, dining room, modern kitchen with eating area, 2 bathrooms, rec. room. Large single garage with work area fully landscaped lot. Asking only $37,500.
G. H. Williscroft
K. C. Robinson
386-1341 — 24 h. serv.

HIDEAWAY
Complete seclusion and quietness here. New 3-bedroom, no-step rancher situated on over 2 acres of treed high view property. This charming home features natural stone fireplace, wall-to-wall broadloom throughout, en suite plumbing and many more extras. Asking price $31,500. To view please call:
B. Johnson W. Michaels
386-1341 — 24 hr. serv.

QUEENSWOOD
CADBORO BAY?
FINNERTY COVE?
Situated in a most desirable residential area. Absolutely immaculate throughout, 3 bedrooms, bright kitchen with nice eating area, lovely wall-to-wall in living and dining rooms, full high basement, 80x121 lot and landscaped for easy upkeep, 3 minute walk to ocean. Full price only $29,750.
W. Michaels B. Johnson
386-1341—24-hr. service

PICK A WINNER!
University district — a lovely family home, 3-bedroom main floor, 2 down, rec. rm. with F.P., 2 full baths, large fenced lot. Asking $35,900, 6½% mtge. can be assumed or new financing arranged. Call
MRS. FRASER to view
386-1341 or 477-1411

2 BEDROOMS
UNIVERSITY AREA
A nice little home with full basement. A well cared for lot in a most desired location. Asking price $22,500. For particulars call:
MR. SIMONS — 386-1341

MAPLEWOOD
IN-LAW SUITE
13-year-old 3-bedrm. full basement stucco bungalow. L.R. has fireplace, D.R. in-line, all oak floors. Downstairs contains an excellent, fully self-contained in-law suite of approx. 900 sq. ft. Good easy care, fenced lot, carport plus extra parking. Real value at $28,500. Please call:
W. NEAL
386-1341, eves. 592-6452

ETTEMA REALTY
ETTEMA REALTY
ETTEMA REALTY
LTD.
1802 Cook St. 383-7115

LOW DOWN PAYMENT
3 BEDROOMS
$22,900
17-Year old home with basement. Living room with fireplace, dining room, modern kitchen with laundry tub. Many special features. In very nice shape. Big 72' lot. Owner willing to carry the mortgage. Phone FRED McLAUGHLIN at 385-7555 (Res.) or 383-7115 (Bus.)

GLANFORD AREA
$24,900
3 Bedrooms with extra bedroom and recreation room in the basement. Only 15 years young and in beautiful condition. Fireplace. Living room and dining room in-line. Brand new oil furnace. 60 Feet lot with miniature orchard in the back. Quiet and safe street. Near the school. This is A MUST SELL. Owner transferred to the mainland. Phone J. ETTEMA for the address. 383-7115. (Multiple Listing)

FERNWOOD AREA
$27,900
3 Bedrooms and sewing room on the main floor. Immaculate basement with extra bedroom, toilet, fine family room with fireplace and lots of space for further development. An elegant home with rock facing, sitting a bit high up giving you that feeling of freedom. Only 8 Years old. Garage and carport. Intercom. Vendor will carry $5000 second mortgage. Call for an inspection. J. ETTEMA 383-7115. (Multiple Listing.)

ONE BEDROOM
$14,900
Very neat little home with 10x15 living room with wall-to-wall carpet and panelled walls. Modern bathroom and handy kitchen. On a dandy 50x124 lot in area of new homes. Phone J. ETTEMA for the address. 383-7115. (Multiple listing)

2 BEDROOMS
1-ACRE LOT
$23,900
Will trade for revenue
No basement home in beautiful condition. Living room with fireplace. Nice kitchen with eating area. Vanity bathroom. Oil furnace. Vanity bathroom. Oil furnace. Double garage. Phone J. ETTEMA for the address. 385-7115. (Multiple listing.)

BROWN BROS. ON BLANSHARD
385-8771 ANYTIME

IDEAL FAMILY HOME
ON
QUIET CUL-DE-SAC
COLWOOD
Owners transferred — must sell their 3-year-old home which offers over 1500 sq. ft. of living accommodation. Beautiful hardwood floors. 4 bedrooms. 2 baths. Sliding glass doors to sundeck. Large fenced yard. Special features include — wall-to-wall "old brick" fireplace in L.R., large family room featuring a bar, built-in sofa and special lighting effects. Call now to view $29,900. MRS. JANE LILLEY 385-8771.

1318 RICHARDSON ST.
OLYMPIC VIEWS
Immaculate quality home, close to Government House on beautifully landscaped lot. Spacious in-line living and dining room with feature fireplace wall. Wall-to-wall carpet, through hall plan, bright cab. elec. kitchen. Breakfast area — 4-pce. bath, 3 good bedrooms. Full basement — oil hot water heat — Drive-in garage. Prime residential area. Offered at $32,900. View by appointment only. Exclusive CEC PEARCE 385-8771 (anytime).

903 McADOO PLACE
QUIET CUL-DE-SAC
Immaculate family home with 2 spacious bedrooms and 4-pce. bath upstairs — on main floor bright living room, fireplace, dining room, master bedroom, convenient kitchen with breakfast area — 2-pce. bath. Full basement has extra bedroom and TV room. Lovely views from sundeck — Beautifully landscaped lot. New exclusive listing — priced to sell. $26,950. Call CEC PEARCE, 385-8771 (anytime).

SIMPSONS-SEARS AREA
Retirement or starter home in excellent area. Living room 14'x18' with fireplace. Spacious kitchen with dining area, 2 bedrooms plus 3rd in full high basement. Oil heat; asking $22,900. Exclusive listing. Call Doug Lawson 385-8771 anytime.

X
XXX
XX XX
XX XX
XX XX
XX Royal XX
XX Trust XX
XX Company XX
XX XX
XXXXXXXXXXXXXXXX
REAL ESTATE SALES DEPT.
384-8001

HAULTAIN AREA
LOW DOWN
$16,900
Short on cash? Then come and take a look at this home in good condition, featuring living room, large kitchen, 2 bedrooms. Full basement with TV room and 3rd bedroom.
PETER TER VEER in attendance
384-8001 or 479-1588 (Res.)

1162 LOCKLEY
Immaculate 2-bedroom wartime home — COMPLETELY RENOVATED — 100 amp wiring, automatic oil heat, copper plumbing, separate utility room with washer-dryer hook-up. Fully insulated — all floors refinished. Just listed, this will sell fast at $16,900. Please call RAY SMITH, 384-8001.

WE FOUND THE ONE
YOU'VE BEEN
ASKING FOR!
Yes, a three bedroom, full basement home on a beautifully landscaped lot in Langford. Six years old, and just like new. (only better). Kept in immaculate condition by someone who really cares. Near to transportation and schools. Lot fenced, paved driveway. Just about impossible to find another one at the low asking price of only $24,500. To view this lovely home phone ALMER OLSON 384-8001.

REALLY
WANT PRIVACY?
Enjoy it here in the fully enclosed patio (while you grill the steaks on the built-in barbecue). No steps to climb, two lovely bedrooms (easy to add another), attractive kitchen with indirect lighting, (range and frig. included), large dining room. Garage with attached storage area. Easy-to-care-for lot; on a quiet street. Needs to be seen inside to appreciate the unusual construction and pleasing features of this eight year old home. To view call
ALMER OLSON, 384-8001

STRAWBERRY VALE
Large, older home, newly remodelled. Four bedrooms (or more), lovely living room with W-W carpets, slate covered fireplace, modern elec. kitchen, utility room, plus rumpus room with bar in the full basement, with room also for your car and boat. Pleasant view with a country atmosphere. Additional lot available. $31,600.
Call ALMER OLSON
384-8001

3 MILES FROM MILL BAY
$10,900, 3-bedroom, no basement. Large living room with fireplace, large cabinet oil kitchen, utility. Lot 66x122, carport, fruit trees.
STAN SAGE 384-8001 or 384-4347.

SIDNEY
NEW 1215 SQ. FT.
$3,000 dn. will buy this beautiful 4-bedroom, stucco home with large living room, dining room and cabinet kitchen with nook, plus sundeck off over carport. 4-pce. bath, 2-pce. ensuite, 2-pce down. Ample space for large rec room. Government 2nd $2500 mtge pay $22 per month at 8¾% on 20-year term and 1st mtge of $23,000 at 9½% interest pay $231 per month on 20-year term. Asking $28,500. To view call MR. DYER 384-8001 anytime.

SO. OAK BAY
BEAUTY!
5-Bdrm., 4-Bthrm. home with fabulous master Bdrm. 36'x31'. A sunken Roman tub 7'x4'x2'. Over 4,000 sq. ft. of prestige living space; plus a heated swimming pool, all this and much, much more.
FOR $79,000
TREVOR MILSTED
384-1171 or 384-8001

SOMETHING DIFFERENT
Situated on approx. 2½ acres of land. This top quality home built on 2 levels offers on the main floor 18x14 living room with R.H. fireplace, dining room with sliding glass doors to sundeck, 2 spacious bedrooms, 9x16 kitchen, double S.S. sinks with garburator, 4-pce. vanity bath. On lower level: rec. room with R.H. fireplace, sliding glass doors to 20x50 patio, 14x14 bedroom with sliding glass doors to 20x30 patio. Sewing room, utility room plumbed for washer and dryer. Storage room and 11x20 workshop. Asking $65,000.
CALL BRUCE McILROY
384-8001

EXCLUSIVE AREA
COLWOOD
2778 PENELOPE
LUXURY—QUALITY
VALUE
—1680 sq. ft. (main floor)
—2000 sq. ft. (ground floor)
—Slate entrance foyer
—3 full bathrooms
—4 bedrooms
—2 fireplaces
—Built-ins include dishwasher, wall oven, stove, vacuum, AM-FM, intercom, bar.
—Finished lounge-rec. room and family room.
Well below replacement cost at $45,900.
RAY SMITH
384-8001 or 479-7777

CALIFORNIA STYLE
2763 VANTILBURG
Immaculate white stucco home with charcoal grey roof, shutters and trim, 3 bedrooms up, den or fourth bedroom in high spacious basement. Large superbly finished rumpus room with bar and wall-to-wall shag indoor-outdoor carpeting, lots of room for development. Fully landscaped yard. Priced at $31,500.
RAY SMITH
384-8001 — 479-7777

CITY
MODERN, NO-STEPS
Spacious 2 or 3-bedroom home. Large living room with fireplace, thru hall, separate utility room. OOM 50'x154' lot, close to school, bus and 3 shopping centres.
RAY SMITH
384-8001 or Res. 479-7777

OPEN HOUSE
SUNDAY 1-4
SAVE NOW.
For Sale by Builder
$27,500
3357 Willowdale (Out Wishart to Cairndale).
Ready for occupancy in 2 weeks — 3 bedroom, en suite, plumbing, large kitchen with ample cupboards, L-shaped living and dining room—feature wall with white fireplace, bay window, wall-to-wall carpet, roughed in plumbing in basement. Situated in an area of new homes in Colwood. Phone 658-8259.

$14,900
FOR THIS COZY 2-BEDROOM, NO-BASEMENT HOME ON A BEAUTIFULLY LANDSCAPED LOT. EXCELLENT RESIDENTIAL AREA. MODERNIZED, FULLY REDECORATED INSIDE. NEEDS OUTSIDE PAINT JOB. SEPARATE GARAGE. SMALL HOTHOUSE. TO VIEW PHONE R. L. BERGSTROM 592-6110 or 598-4564. MARLIN AGENCIES LTD.

2 HOUSES, EACH WITH 3 BEDROOMS, hot water heating system, heavy wiring. Also close to schools and shopping centres. $18,000. Cash may be lower. Box 524, Ladysmith. 245-2516.

GORGE, BY OWNER, 2 BEDROOMS, full basement, stucco bungalow. Drive-in garage new kitchen. $21,900. 408 Vincent. 385-5158.

F. C. HULLY REAL ESTATE
620 View. Phone 386-6552 or
Res. 592-3920

OPEN HOUSE BY BUILDER. 316 Benhomer, from 2-4 each day. 478-6437.

METROPOLITAN REALTY LTD.
386-2681

—SOUTH OAK BAY
—ATTRACTIVE BUNGALOW
Lovely well kept clean home in a preferred location. Offering nice living room with fireplace, separate dining room, 3 good sized bedrms. Spacious kitchen with built-in oven and range. Covered bath. Full basement has 3 finished rooms and washroom. Manicured lot has pleasant patio and attached small greenhouse. Please call Lee Van Dyk, 386-3585, Res. 479-6364.

—CADBORO BAY
—SPACIOUS 3-BEDROOM
—DOUBLE PLUMBING
—BEAUTIFUL LOT
—$31,750
Charming spacious three-bedroom, full basement home, situated on an extra large lot (13,640 sw. ft.) in lovely CADBORO BAY. Located just three blocks from the village centre. Featuring entrance foyer and thru hall to living room-dining room combined, fireplace, and sundeck with view of the Bay area. Basement comprises of finished bedroom, plumbed washer and dryer, recreation-rumpus (partly finished) with daylight window — 3-pce. bath, OOM heat and attached carport. Many lovely fruit trees in spacious back yard. P.S. Dandy greenhouse included. Full price only $31,750. EXCLUSIVE LISTING with Don Munro, 386-3585, Res. 477-1705.

—GLANFORD
—1360 SQ. FT.
—FAMILY ROOM
—3 BEDRMS PLUS
—$27,650
New listing, spacious three bedroom home situated in a high location, on a fully serviced lot (sewer connected). Spacious entrance and thru hall to living room with fireplace, electric cabinet kitchen, breakfast area (12x16), panelled family room off, 4-piece tiled bath. Basement comprises of rumpus room, extra finished bedroom, utility room plus 2-pce. bath, drive-in garage . . . OOM heat. Lovely garden area. Large $20,000 8¾% first mortgage to full price of $27,650. EXCLUSIVE LISTING with DON MUNRO, 386-3585, Res. 477-1705.

—SEA FRONT
—RETIREMENT DREAM
Inside the five mile circle, with over 200 feet of useable waterfront, boat ramp, swimming pool, near new, beautiful bungalow. Offering thru hall, very spacious living room with fireplace. Woman's kitchen, sliding glass doors to the patio and view. Two twin sized bedrooms, vanity bathroom. Full basement with large recreation room, OOM heat, drive-in garage plus separate double garage. Treed and nicely kept grounds. Clear title. Asking $59,950. Mr. Drew, 386-3585 or 592-0927.

—UNIVERSITY HEIGHTS
—3 BEDROOMS, PLUS
—$29,500
An exceptional location. Pleasant quiet street, close to all schools. Fenced + secured lot. Sundeck off bright functional kitchen. Spacious master bedroom. Basement has complete in-law accommodation, with 3-pce. bath. A favorable 9 per cent mortgage can be procured now. Call C. A. (Chuck) James, 386-3585, Res. 592-0773. Metropolitan Realty Ltd.

—TOWN AND COUNTRY
—$22,500
This EXCELLENT family home is just a stones throw from the shopping centre. There are two large bedrooms up and 1 down. Lovely LIVING ROOM with separate DINING room, FAMILY KITCHEN. DOWNSTAIRS there is a REC. ROOM with FIREPLACE. PRICED TO SELL at $22,500. Colin Munro, 386-3585.

—HIGH QUADRA
—EXCLUSIVE LISTING
—$27,500
Top quality 2-bedroom hbme. High, beautiful, quiet location. French doors from living room to a private patio. Family room off bright functional kitchen, handy automatic laundry is a step saver being on the main floor. Exceptionally nice large lot. Exclusive with C.A. (Chuck) James, 386-3585, Res. 592-0773.

—RETIREDS OR STARTERS
—NEAR HILLSIDE SHOPPING
—$16,900, OFFERS INVITED
A cosy, no basement, 2-bedroom home, with sep. garage. Interior completely redecorated. New kitchen and bathroom. Rewired. Nice lot. Low taxes. Vacant. SEE INSIDE! Terms or C.T. Call Lee Van Dyk, 386-3585, Res. 479-6364.

—PROSPECT LAKE
—.8 OF AN ACRE
—$27,500
Here is a beautiful country setting, half a block to the Lake, ideal for the young growing family. Thru hall plan. Large living room with open fireplace and wall-to-wall carpet. The bright family kitchen has ample eating area and adjoining separate dining room. See it now, first time offered. Exclusive with C. A. (Chuck) James, 592-0773 or 386-3585.

—A—
—B— —C—
at
at
FORT at BROAD
at
at
at
at
at
at
384-9335
A. Bernard & Co. Ltd.

GORDON HEAD
3 BEDROOMS PLUS
Immaculate 3-YEAR-OLD home situated on a quiet CUL-DE-SAC and close to SCHOOLS, UVIC and RACQUET CLUB. Large living rm with raised hearth fireplace and guest-size dining room both with oak floors and sliding glass doors to sundeck overlooking attractive garden. Bright electric kitchen, 4-pce. vanity bathroom and 3 bedrooms on main floor. Full high and bright basement with rec. rm. and plenty of space for extra development including extra roughed-in plumbing and workshop area. An attractive home REDUCED FOR QUICK SALE to
$33,900
Will Wilson, 384-9335, 477-4328 res.
C. Belcher 384-9335, 382-2848 res.

RETIREMENT
OR
YOUNG FAMILY
(JUBILEE HOSPITAL AREA)
Attractive 2-BEDROOM stucco bungalow close to transportation and stores. Nice living room with oak floors and fireplace, large kitchen with plenty of dining area, 4-pce. bathroom and separate utility plumbed and wired for washer and dryer. Nicely landscaped with attractive rock garden and lawn at rear. Should sell quickly at price of
$21,000
Mr. Belcher 384-9335, 382-2848 res.

WALKING DISTANCE
TO TOWN
Good family home. Living room, dining room, modern kitchen, bathroom, family room and one bedroom on main floor. 3 bedrooms up. Auto oil heat. Excellent condition throughout. Asking
$23,900
J. Todd, 384-9335, 385-7838 res.

BUY YOUR
HOME NOW
At an exceptional offer by the builder. Taxes monthly and down payments are very reasonable. Prices from $26,900 to $36,900 at 9¾% interest. Close in on sewer and new street. Most improvements are prepaid.
We are the developers
We are the designers
We are the Builders
We help in financing.
Ph. Kasapi Construction Co.
386-6191 anytime.

BY OWNER, 1.5 ACRES, OLDER modernized house, 2 sitting rooms with fireplaces, one large dining room, 4 bedrooms, 2 4-piece bathrooms, 2 kitchens, one with dinette, wall-to-wall carpets, aluminum siding, barn chicken house, fruit trees. $35,000. Phone 479-4249.

BY OWNER
Very attractive architect design, large new family home perfectly secluded among the trees with nice view as well, close to University and private schools. 5 bedrooms, guest room, den, recreation room, workshop and 4 bathrooms. $65,500. 592-4203.

EST. 1933
BOOMAN
BOOMAN
INVESTMENT CO. LTD.

UNIQUE
WATERFRONT ESTATE
CLOSE TO UNIVERSITY
PLUS COACH HOUSE
Just listed and truly a magnificent 2-acre property. Main house situated amongst towering evergreens and features superb Gothic windows at either end of the 35x20 ft. living room, mahogany beams and massive fireplace. Separate dining room opens onto garden patio. Den plus 2 or 3 bedrooms, master en suite. Bright modern kitchen has attached utility. All rooms have view of sea or woods. Downstairs the billiard room has floor-to-ceiling brick fireplace and extra 4 pce. bathroom. Oil hot water heating system. Coach house is self-contained with automatic oil heat. This listing may be viewed by appointment only.
MRS. MARILYN SECORD
386-7521 592-2134

RETIREMENT
SIMPSONS-SEARS AREA
No-step bungalow. 2 bedrooms, living room with fireplace, rec. room or 3rd bedroom. Easily cared for level lot. $23,500. To view call DEL HOEGI — 386-7521.

GORGE AREA—$18,500
Lovely 2 bdrm. no bsmt stucco home. Excellent condition throughout. Drive-in garage. Walking distance to shops — on 20 min. bus route.
AUDRY CROTHERS
386-7521 385-4645

A BIKINI BLONDE
AT A CHURCH PICNIC
couldn't be more interesting than this new and spacious Colwood home.
Three bedrooms, two daylight bathrooms, excellent decor, carport, and deck and lots of extra parking.
A stone fireplace, feature wall and Spanish motif exterior are only a few of the special features.
Full price $28,500
Excellent 8¾% financing
PHIL SIMPSON—386-7521,
1111 Government St.

CHARMAN
PACIFIC REALTY LTD.
608 Broughton St.
385-9765

NEW
MILL BAY
FABULOUS VIEWS
$16,900
¾ ACRE OF LOVELY PROPERTY STUDDED WITH MATURE FIR TREES AND ALDER. WELL-SUPPLIED WATER AND TAXES ARE $1.00 PER YEAR. CONSISTS OF 2 BEDROOMS. LARGE LIVING ROOM WITH PICTURE WINDOWS, GLASS SLIDING DOORS TO LOVELY SUNDECK, BUILT ALONG THE LINES OF A BAVARIAN CHALET. 2 BEDROOMS AND BATH UP. IT'S A MUST SELL, SO HURRY. EASY FINANCING. CALL LEN LeDOUX.

OAK BAY
WILLOWS BEACH AREA
1,642 SQ. FT.
3 BEDROOMS, 17 FT. LIVING ROOM, SEPARATE DINING ROOM, CAB. ELECT. KITCHEN, ALL ON ONE FLOOR. HAS FULL HIGH BASEMENT WITH RUMPUS ROOM AND FIREPLACE. THIS HOME NEEDS LOT OF "TENDER LOVING CARE" BUT CAN BE BOUGHT MUCH LESS NOW BEFORE REDECORATION TAKES PLACE. PRICE WILL INCLUDE ELECT. RANGE AND FRIDGE. AUTOMATIC WASHER AND DRYER. ASKING $28,500. CALL LEN LeDOUX.

MUST BE SOLD
3988 LARCHWOOD
3 BEDROOMS WITH ANOTHER PARTIALLY FINISHED DOWN. LIVING ROOM AND SEPARATE DINING ROOM, CAB. ELECT. KITCHEN, 4-PCE. BATH. HAS FULL BASEMENT AND A MAGNIFICENT RUMPUS ROOM WITH PADDED BAR. WALL-TO-WALL CARPETING. ONLY 4 YEARS YOUNG. DRIVE BY BUT DO NOT DISTURB OCCUPANTS. ASKING $29,500. CALL LEN LeDOUX.

KER and STEPHENSON
LIMITED
680 Broughton Street
Across from Eaton's Carpark
385-3411, DAY or NIGHT

SIGNS
OF SPRING
ROBINS AND
HOME-HUNTERS
The home hunters are starting early this year and I need more PRIME HOMES for excellent prospects. Why not let me help you in either buying or selling.
If you are either buying or selling and you want advice, do not hesitate in phoning me.
J. T. (JIM) MILLS
Home 477-5938 Bus. 385-3411

OAK BAY BORDER
VACANT
IMMEDIATE POSSESSION
Conveniently located just off Oak Bay Ave. This 19 year-old home offers fireplace and hardwood floors in living room, 3 good-size bedrooms and 19'x10' kitchen — Additional development in the full high basement such as 4th bedroom, 2-pce. bathroom, rec. room, laundry facilities and drive-in garage.
Situated on a 60'x135' fenced lot.
Price $25,900 All offers invited.
JOHN PINCHBACK
385-3411 479-3039

OAK BAY SPECIALS
1. Close $23,900—attractive 2 Br., L.R. with F.P., sep. D.R., sep. garage, some basement, nice back garden, fruit trees — Starter or retirement.
2. Close $25,000—lovely home, nice area south of avenue, L.R. with F.P., sep. DR., 2 Brs., nice grounds. Full basement, sundeck.
3. Absolute beauty—really large L.R. and D.R., F.Ps, 2 full baths, three Brs, high location south of avenue. Nice exciting entertainment rooms. 30's. See this.
4. Beauty modern—triplex choice area, prime Oak Bay. 2 Br. quality units — immaculate, no costly repairs here—close 30.
To view this and other nice Oak Bay homes call
"J. B. YOUNG"
383-4124 anytime or 598-2971
Park Pacific Investments

MOVE IN NOW!
Saanich Gorge — New decor. On sewer and close to park and marina — wonderful opportunity to locate in this desirable area. 3 Rms — 2 Bdrms — dining area living rm with fireplace — 3 star kitchen has fridge and range, also on same level is a large patio, and utility wired for washer dryer. Full basement with firedoor to Drive-in Garage. Parking space for extra vehicles. Try your down payment and offer. Full price $25,000. Please call Mr. Dickie, 382-4312 anytime.
DICKIE AGENCIES LTD.
919 Fort

CUSTOM BUILT
Home on your lot or ours at the most competative and reasonable prices. Financing available. Trade-ins considered. Phone KASAPI CONSTRUCTION CO., LTD. 386-6191.

COSY 1-BEDROOM COTTAGE, nice garden, near hospital and bus. 592-2515 after 6 p.m.

EXCELLENT SMALL HOME, 1 or 2 bedrooms, close in. $14,300. 383-4789.

NEWSTEAD
REALTY
LTD.
JUNCTION CENTRE
1437 FORT STREET 382-8117

LOCATION! LOCATION!
SECLUSION—PRIVACY
Nearly ½ acre near University, Solarium and schools. Sea View. Charming 2 bedroom post and beam. Living room, good size rec. room, den or extra bedroom down. Large sundeck for maximum pleasure in outdoor summer living. Two contoured stepped pools fed by artesian bubbling springs. It will be my pleasure to show you. $39,900.
PATRICIA SEDGER
382-8117 or 479-3673

NEWSTEAD REALTY LTD.

ESQUIMALT, $17,900
Older, comfortable large three bedroom home with tremendous possibilities in an area close to all facilities. Many extras. This is a bargain at the price. Clear Title.
MRS. M. MACDONALD
382-8117 or 382-0188

NEWSTEAD REALTY LTD.

$21,700-$21,700
QUICK POSSESSION
On this 13-years-young home of 1100 sq. ft., 3 bedrooms, kitchen with eating area, plus a dining room in line with living room and wood burning fireplace. Oil hot water heat. A real gem for retired or young family. View with
BEN PARENT
382-8117 or 382-5219

NEWSTEAD REALTY LTD.

FAIRFIELD
FOUR BEDROOMS
On a quiet dead-end street this 1800 sq. ft. home in immaculate condition offers the best for a family at a give away price of $26,500. Be first to see by calling
BEN PARENT
382-8117 or 382-5219

NEWSTEAD REALTY LTD.

EXPANSIVE SEA VIEW
OLD WORLD CHARM
Large living room features fireplace and oak floors — very large dining room with beamed ceiling — 3 lovely bedrooms. Full basement with extra bedroom — rec. room and bathroom. New wiring and plumbing. You will be delighted with the home offered at $39,900. To view call
MARY JAMES 477-5618
24 HOUR SERVICE 382-8117

NEWSTEAD REALTY LTD.

OAK BAY
WATERFRONT
$39,900
It's true, an excellent 4 or 5 bedroom home, built 1940, living room, dining, F.C. basement, rec. room, etc., on a waterfront lot with its own beach. Superb location for a family oriented to sun, sea and beach. Let me show you.
PATRICIA SEDGER
382-8117 or 479-3673

NEWSTEAD REALTY LTD.

NOW YOU CAN BUY
This 10 year old 3 bedroom, full basement home with 4th bedroom in daylight basement and space for rec-room. The livingroom has a wood burning fireplace. Wall to wall carpet in every room except the kitchen and bathroom. Situated close to Mount Douglas Park. Owner must sell. Asking price only $23,500 on easy terms to reliable purchaser. Call C.L. (Buzz) Fraser now at
382-8117 or 384-5604

NEWSTEAD REALTY LTD.

OWNER SAYS "SELL"
739 SELKIRK
(THE "UPLANDS OF VIC. WEST")
4 or 5 or? bedrooms. Full basement, gracious and spacious. A little paint and this magnificent older home would be fantastic. Drive by today, and call to view — reduced to only $24,900.

BEAUTIFUL COLWOOD
SPLIT LEVEL
3 BEDROOMS $27,950
Be the first to call on this 3-yr.-old beauty in Colwood-Metchosin area. Large manicured lot. Triple carport. 2 sundecks, large living room with fireplace, dining room. Rec. room and sewing room in basement.

NEW LISTING
GLEN LAKE AREA
3 bedrooms, VLA size lot, Hucker built, 2½ yrs. old, partially finished basement. Asking $28,600. Phone to view and make your offer.

ANOTHER IMMACULATE
NEW EXCLUSIVE
LISTING
2-bedroom, no-basement home, large lot 80x150 approx. Living room with fireplace, dining room, separate utility area. Wired for washer and dryer. Separate tool shed and workshop. Neat as a pin and a pleasure to see and show. Call today to view and make your offer. $21,950.

THE "HOME SELLERS"
JOAN HOPPER
OR
RAY MORRISON
City Brokerage Ltd.
384-3547

SIDNEY
DIRECT
FROM
BUILDER
10287 Bowerbank St. (off Ardwell Ave.) New 3-bedroom bungalow on sewer — with high basement, carport and backing on area held for park — $23,950. Other 2 and 3 bedroom homes under construction in this all new area from $22,900. Well located for schools. Turn off Pat Bay Highway at McDonald Park Road on to Ardwell. Call me anytime — Charles Morris 384-4224 or Reeson and Pinch Homes —

Brand new 3-bedroom house
4063 EBONY PLACE
11 years, 3-bedroom house,
1916 ARGYLE AVENUE
For Sale by owner, 592-3428

OAK BAY
UPPER LANSDOWNE
Almost half an acre on a quiet street and backing on to Uplands Golf Course! Three bedrooms (master en suite), den with fireplace, living room with fireplace, good dining area, bright kitchen with built-in appliances and a panelled recreation room in full basement. A quality well maintained residence with many desirable extra features. Possession to suit. Asking $47,500.
BRENT D. EWING
386-6424
BAYSHORE REALTY LTD.
512 Fort St.

3305 BROWNING ST.
OPEN HOUSE
Sunday, 2-5 p.m.
3 bedrooms, 4th in full basement, spacious liv. rm. with fireplace, kitchen with dinette. Auto. oil heat. Close to schools, shopping and bus, yet on quiet dead-end street. Yard fenced and has several fruit trees. Asking $23,500 — Terms to suit. Ph. 384-1816.

OPEN HOUSE
966 Jenkins, by owner, well built, modern semi split level home ½ acre, completely fenced, full basement, double plumbing, 386-8248 or 383-0997.

ISLAND HOMES LTD.
2504 Douglas St., 386-7545

FAIRFIELD BEAUTY
NEW LISTING
Lovely English style, 2 to 4 bedroom home on a quiet no thru street. Large living room with fireplace, sunroom, nicely appointed dining room — all with beautiful hardwood floors — large kitchen with bright breakfast nook, 2 good size bedrooms on the main floor with 2 multi-purpose rooms upstairs — 2 full bathrooms — laundry and storage in the basement — separate garage. Easy to the yard. Priced for quick sale at $31,000, with only $6,750 down.
JUST RON CROW 592-4989
CALL PATRICK SNOW 592-3931

UPLANDS FINEST
FIRST TIME ON MARKET
A gorgeous custom built, 4 or 5 bedroom home with 2900 sq. feet on the main floor. 16x26 living room with a marble fireplace 13x16 separate dinng room. Well appointed den with fireplace. All rooms have hardwood floors. Kitchen is lovely with a separate breakfast nook. The master bedroom is a lady's dream 15½ feet square with a large dressing room and a 5-piece bath. Full basement with large rec. room with fireplace — bedroom, bathroom, double garage — sheltered, secluded patio — HEATED SWIMMING POOL. Nicely landscaped corner lot with lots of parking space. This property is realistically priced at $89,500. Please call RON CROW 592-4989.

ATHLONE DRIVE
3 BEDROOMS
Excellent family home with bsmt. in superb location with sweeping view across to Malahat hill. Living rm. with W-W shag carpet, attractive white sugar fireplace, set off against panelled feature wall, "L" dining rm. Convenient kitchen. Numerous features, must be seen to be appreciated. Full price $37,900. Morris Lund 386-7545.

HIGH GORDON HEAD
BEAUTIFUL SEA VIEW
Here is a wonderful family home. Over 2000 sq. ft. of living area. 3 fireplaces, 3 bathrooms, 16x24 living room. Many, many extras including large sundeck, secluded patio. All this on one full acre of land which abounds in holly trees, fruit trees, ornamental shrubs, flower beds. Ample parking for several cars, your boat, trailer, and camper. Handy to University and schools. If you are looking for a country estate close in, this could be it. Subdivision possibilities. Priced reasonable at $54,000. Call Mr. Fortune to view, anytime, at 386-7545 or 477-1229.

A REAL BUY
METCHOSIN
An excellent home for a large family. 3 bedrooms on the main floor, part basement, with oil hot water furnace, large living room with fireplace. For viewing contact Grant MacFarlane 386-7545 anytime.

PRICED TO SELL
CLOSE IN
Immaculate 2-bedroom, full-basement home. Nice L.R. with F.P., W-W carpet. Family-sized kitchen. Oil-O-Matic heat, drive-in garage. $600.00 DOWN, is eligible for B.C. Gov't. Mtge. Call Ken Jensen 386-7545 or 592-9079.

JUBILEE ECONOMY
$18,900
Good family home that anybody can afford. 3 bedrooms, spacious, comfortable living room, large kitchen, good sized rec. room, plus in basement. C.M.H.C. Mortgage. Try your low down payment. For viewing call Don Layman 386-7545 or 385-0297.

YOUR OWN CASTLE
4.2 ACRES
6 BEDRMS. — 4 BATHS
Right in the heart of prime residential area, yet affording seclusion and enchanting views, overlooking the city, across the sea to distant mountains. Imposing, king sized residence, that you may well find to be an object of conversation and pride. Impressive entrance hall to sunny bright living room with the most magnificent views across the city, Juan de Fuca Strait and Olympic Mtns. Spacious family dining room with sunroom off and enjoying similar views. Queen sized kitchen with views over Georgia Strait. Lovely master bedroom with its own 5-pce. bath with fabulous outlook over Sooke Hills and Malahat. 2nd and 3rd bedrms. with walk-in closets and one with hand basin. Up, there is a stunning 3-bedroom suite complete with 2, 4-pce. baths. This is a unique property and cannot be duplicated. $150,000. As little as $40,000 to handle. Phone Morris Lund 386-7545.

LAKE HILL
ENGLISH COTTAGE
3 BEDROOMS
FAMILY ROOM
Very attractive family home in spotless condition thru-out on beautifully landscaped lot. Impressive sunny, bright living rm. separate formal dinng rm., both with sparkling oak floors, kitchen with dinette and delightful family rm off, spacious master bedroom. 4-pce. bath. 3 large bedrooms up. Full bsmt., drive-in garage. Convenient to bus and shops. Morris Lund 386-7545.

ESQUIMALT
Large family home with 4 bedrooms, large panelled den, separate dining, family kitchen. Good basement. 2 lots. Try your trades, call Grant MacFarlane 386-7545.

A REAL BEAUTY
On a quiet street. Built 3 years, 4 large rooms on main floor with sliding glass doors to sundeck. En suite plumbing. Open stairs to fully finished basement with large rec. room, den, laundry room, 4th bedbedroom with 3-pce. bath. Excellent for in-law suite. Carport. Large landscaped lot. Cordova Bay area of excellent homes. To inspect please call LLOYD ELLIS, 658-8222.

BBBBB CCCC LL
BBBBBB CCCCCC LL
BB BB CC CC LL
BB BB CC LL
BBBBBB CC LL
BB BB CC LL
BB BB CC CC LL
BBBBBB CCCCCC LLLLLL
BBBBB CCCC LLLLLL
B.C. LAND and INSURANCE
Serving B.C. Since 1863
922 Government St. 388-5355

RAMBLING RANCHER
EXPERIMENTAL FARM AREA
ON EBOR TERRACE
About 1900 sq. ft. living, plus double garage and workshop. Three bedrooms, bath and hall, kitchen, family room, rec. room and utility laundry room all on one floor. Lively setting with private patio and outside fireplace leading from two sets sliding glass doors. Oil H.W. heat. Built for the contractor owner. Half acre fully landscaped property.
Price $38,900
Call WALLY HELLIESEN
or GEORGE PARSONS 388-5555

$12,900
2 bdrm — no base — older home — new furn. 100 amp wiring — fenced yard several fruit trees, T and C area Lee Forbes 385-1431 anytime, Quadra Realty Ltd.

JOY CONSTRUCTION
Commercial and Residential
Custom designs Free estimates
New 3-bedroom, 1½ bath, on your lot. $19,950 complete.
656-1223

FOR YOUR SATISFACTION build your home with ULYSSES CONSTRUCTION LTD. in your lot or ours. Phone 477-3482.

BY OWNER. QUALITY HOME, central, residential, lovely location. 1427 Thorlow Rd.

JAH JAH JAH JAH
JAH JAH JAH JAH
J. A. HENDERSON
REALTY LTD.
WE BUY, SELL AND TRADE
385-9741 ANYTIME

3 NEW HOMES
AT SIDNEY
1200 sq. ft. — living rooms with feature walls and fireplaces, wall-to-wall carpets, bright cabinet electric kitchens, 3 good-sized bedrooms, master ensuite, sundecks off dining rooms, basements roughed-in for future development. Paved driveways. On sewer. Easy financing available to price of $27,900. To view please call anytime.
BILL McCARTER, 592-3970
JACK MOEN
385-9741 658-5488

ESQUIMALT
$1,000 DOWN
Cosy and clean 3 bedrooms, or 2 bedrooms and den. Living room, dining room, W-W. Modern kitchen. Utility room. No steps. Level lot.
BILL McCARTER
385-9741 592-3970

SPECTACULAR VIEWS
WATCH THE SHIPS GO BY
Three bedrooms, living room, dining room, modern kitchen. Lovely rec. room with fireplace. Large sundeck. 1½ baths. ½ acre landscaped lot. Asking $39,900.
BO

250 HOUSES FOR SALE

3 VICTORIA OFFICES

WE TRADE HOMES

BLOCK BROS. REALTORS

COLWOOD OFFICE
1949 SOOKE RD.
478-5561

NOT $60,000
NOT $50,000
NOT EVEN $40,000

You will not believe the low price for this 3-year-old executive home in prime residential area. Designed with so many alternatives for spacious living that it defies description — see it and apply it to your own needs for example, split level, 4 bedrooms including self-contained suite for teenager or adult. Large living-dining room and kitchen. All recently decorated. Finished ground level basement with two more bedrooms, large family room, 3-pce. vanity bath, utility room and workshop. Fenced lot, sundeck, patio, carport with paved parking for seven cars. With 2½ bathrooms plus extra plumbing for in-law suite there is nothing skimpy about this except taxes, $34,500. BOB PAUL, 478-5561 or 478-2477.

OFFERS?

Clean and room 3-bedroom home on cul-de-sac in Langford. Lot is well treed and almost ¼ acre. Try your offers to $21,500. Easy financing with B.C. Second. Call MYLES HAGUE, 478-5561 or 656-4522.

OWNER MOVING
LAST CHANCE, $22,500

Thus states the vendor of this wooded wonder. Drive by 2945 Colquitz to view this perfect park property. Double lot with own private road. The house is small but sound as Gibraltar and with new furnace, wiring and plumbing. ALBAN BOWES, 478-5561 or 479-5693.

NEW LISTING
3, 4 BEDROOMS

An immaculate home in University area. Features picture fireplace, large living and dining rooms, sundeck. Lower level has recreation room, games room, extra bedroom and bath. Asking $31,900. ALBAN BOWES, 478-5561 or 479-5693.

NEW HOME, $22,900?

That's no misprint! 3-Bedroom full basement home, wall-to-wall carpet, fireplace, walk to everything. $2,000 down should be enough. Just one left so call now! JACK KENNISH, 478-5561 or 479-3186.

RRRRRRRRR.
RRRRRRRRRR
RRR RRRR
RRR RRRR
RRR RRRR
RRR RRRR
RRRRRRRRR
RRR RRRR
RRR RRRR
RRR RRRR
RRR RRRR

RITHET AGENCIES LIMITED
714 Fort St. 382-4251

For Real Estate
Insurance-Appraisals
Property Management

GORDON HEAD BOAT BUILDERS—CONTRACTORS

3-bdrm. home with full basement, etc., plus a 1200 sq. ft. separate workshop wired for power tools, etc. Situated on approx. ¾ acre lot. Excellent holding property. Asking $31,500. TED WILKINSON — 382-4251.

ESQUIMALT

5-room stucco bungalow. 2 bedrooms, living room, dining room. Full cement basement with rec. room or extra bedroom. Nice lot with trees, fish pond, etc. Immaculate throughout. Illness forces sale. Asking $23,950. For viewing call TED WILKINSON 382-4251 Anytime.

FAIRFIELD
1007 BANK STREET

2-bedroom stucco bungalow. Full cement basement. Easily maintained corner lot. Close to shops, bus, Jubilee, etc. Asking $22,600. TED WILKINSON — 382-4251 Anytime.

BRENTWOOD
1102 SLUGGETT ROAD

3-bedroom home. Full cement basement with rec. room. Plenty of room for extra development. Situated on beautiful ½-acre lot. Asking $32,500. TED WILKINSON 382-4251 Anytime.

CENTRAL SAANICH
7266 CHARTWELL DRIVE

Long low rancher. 3 bedrooms. Large double attached garage. New wall-to-wall carpet throughout. Immaculate in and out. Asking $29,750. TED WILKINSON 382-4251 Anytime.

DRIVE BY
614 INGLEWOOD TER.

"There's only one of it's kind"

Every room has a fantastic unobstructed Sea View. Privacy, seclusion, patios, rockery and fish pond. Spacious L.R., fireplace, separate D.R., electric kit. with eating area. All wall-to-wall carpets over H.W. 3 bed., 3 baths, 1 en suite. Full rumpus room, F.P., 2 extra rooms, roughed in. Work shop. Double carport.

$79,000 Terms

598-2248 385-2458

Oak Bay

Fine spacious bungalow near sea and golf club. One-step to main floor views—patio—small garden— top condition. Full price $49,000. To view call Mr. Hamilton, 382-1663 or 388-7361.

Wall and Redekop Realty Ltd.

OAK BAY
$27,900
2203 CADBORO BAY RD.

On a beautifully landscaped 67x147 garden lot, this immaculate soundly built bungalow is ideal for the retired. Spacious 13x18 LR with fireplace, dining room 12x12, two bedrooms 13x14 and 9x14. Large cabinet electric kitchen with breakfast area. Full basement, OOM heat and attached garage. For appointment to view call: GEORGE THORNELOE 477-2771, 383-4141 CITY TRUST.

"DIRECT FROM BUILDER"

$150 down buys you the home of your choice to qualified buyers. This includes everything from drapes to landscaping. In other words a complete home. Call Paddy O'Rourke at 382-3021.

THE VICTORIAN
House of Serenity Ltd.
382-3021

BY OWNER, 2-BEDROOM, FULL basement, wall-to-wall carpet, 4-piece vanity bath, modern kitchen, small dining room, drive-in garage. Quadra-Finlayson. $21,900. 383-7240, 382-7598.

LOW DOWN PAYMENT

2 bedrooms, full basement. Large lot. Low taxes. $20,500. Payments $180 p.m. Langford. Phone August Constr., 384-1711 or 478-1983.

OLDER HOME, FOR SALE: CORDOVA Bay, full cement basement, $14,000, firm. 658-5359.

250 HOUSES FOR SALE

"HOMEFINDERS"
DOUGLAS AND TRANS-CANADA
OPEN 9-9 WEEKDAYS
386-2911

RETIRING

See this cosy 2-bedroom bungalow with wall-to-wall shag carpets, living room and modern kitchen. On nearly half acre. Just a short walk to shops and sea. Only $13,900. Call now. Donna Pretula or Peter Primgaard 386-2911.

DO YOU WANT THE BEST?

The best quality? The best neighbourhood? The finest of everything? Then be sure to inspect this charming Cape Cod in an executive GORDON HEAD neighbourhood of prestige homes. It's spacious but cozy as only an authentic Cape Cod can be. A large one third acre lot with space galore for childrens back yard play. A step-saver kitchen without that crowded feeling. Ideal utility room and 2-pce. bath just steps from the kitchen. At last! A room large enough for a massive dining room suite. The formal living room has an air of friendly charm with a fireplace that radiates hospitality. The family room is a favourite spot for informal entertaining and the rumpus room downstairs is the spot for family fun. Ideal den for the times you need to work or relax quietly. Three bedrooms up including the master bedroom with the gracious touch and connecting 3-pce. bath. More features, too numerous to mention. $51,500. M.L.S.
BOB HUGHES, 386-2911
RES. 592-6453

NEW LISTING
CEDAR HILL RD.
$21,750

LOW DOWN PAYMENT

Try C.M.H.C. financing and the B.C. 2nd plus a low down payment and you could move right into this 3-bedroom home. Large backyard with fruit trees and lovely garden. Newly stuccoed, re-wired and re-plumbed, also new double carport. This won't last, so call now to view this excellent family home. M.L.S.
CAROLYNNE PERRY
386-2911, 383-0595

EXTRA LOT

See this 2-bedroom home, living room and dining room with fireplace. Full basement. Needs some attention, but included in the asking price of $23,000 is an extra lot. For more information phone Borge Jorgensen, 385-5339, 386-2911.

4 BEDROOMS

Lots of room for the large family in this excellent stucco home with full basement. In very good condition throughout and located in convenient Belmont-Bay area. Really terrific value on today's market. Asking only $19,000. Please call Eileen Pearson, 592-6068 or 386-2911.

MUST BE SOLD
REDUCED $4,000

Owner wishes to sell immediately due to recent change of plans. Three large bedrooms, full basement with recreation room, two-car garage. Everything on the main floor has been elegantly finished, featuring a circular slate fireplace, carved Rosewood chandelier in the dining room, Black Walnut kitchen cabinets, three entries from the full length sundeck. This is a beauty, priced now for a quick sale. Please call: MILTON AGATE, 386-2911.

OAK BAY

Unique cottage facing the sandy beach. It's great to walk on the promenade and enjoy the sea breezes. A JOYFUL place to live. For more details call Elsie O'Brien, 592-0509 or 386-2911.

A CUTIE, $14,900

Full basement, 4-room bungalow near Woodwards. Beautiful Cerise carpets and novelty kitchen. See it today. Elsie O'Brien, 592-0509 or 386-2911.

NEED LOTS OF ROOM?
4 BRs PLUS—HI QUADRA

Main floor has 1300 sq. ft. with spacious wall-to-wall covered L.R. and D.R. 3 good-sized B.R.s and family-sized kitchen with utilities off. Downstairs there's a rec. room with F.P. plus an extra B.R. and office. At the rear there's plenty of parking, a drive-in garage and a sundeck. $28,500. Excl.
BOB HUGHES,
386-2911 RES. 592-6453

GOOD FAMILY HOME
REASONABLE, $20,500

3 BRs, full basement, in a convenient location. This is an attractive trim property — new exclusive listing — see it soon with Norma Hill 386-2911.

DO YOU HAVE IMAGINATION?

We have a 3-Bdrm. home plus nursery off master bdrm. Living room with beamed ceilings and fireplace, sep. dining room. Full bsm., drive-in garage. This home you can mold to your need! Drive-by 1244 Vista Heights, then call Donna Pretula or Peter Primgaard 386-2911 anytime.

BACK TO BACK DUPLEX
FERNWOOD, $28,500

Terrific location each side has 2 bedrooms with large utility rooms acting as 3rd bedroom. Living room, large modern kitchens. No basement but each has new oil furnaces. Low down payment required. 16 years old. Harold Barber 479-6479, 386-2911.

UP AND DN., $22,900
FERNWOOD AREA

Good location, 2-2 bedroom suites, full basement, corner lot. Rents for $270 per mth. Harold Barber 479-6479, 386-2911.

FAIRFIELD, $23,500

3 bedrooms all on one level, livingroom with fireplace PLUS a diningroom all add up to a great family home in this popular area. Stucco exterior, separate garage and full basement. Please call:
HAZEL CLARKE,
385-6635 or 386-2911

OAK BAY BORDER

Good older home, well located between Oak Bay Village and Foul Bay shopping. Large living and dining rms. with FP, 2 large BR's, kitchen, bath and 1 BR and 2 pc. bath in the full bsmt. with room for more development. Nice back yard, several fruit trees. Asking $22,500, easy terms. M.L.S.
IRENE VAN,
AINA MELDERIS,
386-2911 anytime

RARE, MEDIUM OR WELL DONE

Rarely will you find a MEDIUM priced home so well DONE and spotless. RARE indeed is this three or more bedroom home within walking distance of Mayfair. Over 1500 sq. ft. on main plus large partly finished attic. Even the largest family can enjoy "togetherness" in the 12x16 livingroom. The same is true of the dining room with its friendly fireplace. Plenty of room for massive furniture in the delightful bedrooms. The bright kitchen has the space you've always dreamed about, also a pleasant view. All this plus a full basement with drive-in garage for only $25,500. Courtesy to all agents.
BOB HUGHES, 386-2911
RES. 592-6453

250 HOUSES FOR SALE

"HOMEFINDERS"
DOUGLAS AND TRANS-CANADA
OPEN 9-9 WEEKDAYS
386-2911

—BEAUTIFUL BROADMEAD. UNIQUE!
—NOT ANOTHER HOUSE LIKE IT!
—HAND HEWN BEAMS.
—SKYLIGHT FOR SUNSHINE.
—MASTER BEDROOM WITH BALCONY.
—KITCHEN CABINETS. "SUPREME"
—LANDSCAPED.

If you like the 'run' of the mill type of house this isn't for you. But for someone who appreciates fine design — this could be 'IT'. Listed at $52,500.
JACKIE WALDRON,
386-2911

LAKE HILL

Smart SxS duplex on a large lot in new home area. 2 BR's, carpeted LR's, good kitchens, with dining areas. Carports with storage each side. Fridge and range each. Asking $27,500. No mortgage to raise.
IRENE VAN,
AINA MELDERIS
386-2911 anytime, M.L.S.

FOR YOUR CONSIDERATION
ROSE CHOPE PRESENTS:
LAKE HILL, $18,900

Cosy 2 bedroom home lovely view. Fruit trees.

QUADRA, $23,900

Excellent 4 bedroom family home — close to stores, transportation and town.

ROCKHEIGHTS, $35,900

Large family home, 1700 sq. ft. of modern living. Double carport.

FAIRFIELD, $23,500

Beamed ceilings in older 3 bedroom home. Close to schools, stores, transportation. Particulars from Rose Chope, 386-2911, 383-0028.

A ROYAL VIEW IN VIEW ROYAL

See this 5 BR's, full basement home on an acre overlooking Esquimalt harbour and the Olympics. Secluded area, but not isolated. $34,500. 386-2911 ALAN CASEY 743-5056

GORDON HEAD

New and unusual. 3 BR's, LR, DR, 1400 square feet on main floor. Close to schools, transportation and shops. Set in a beautiful treed location close to the sea. 386-2911 ALAN CASEY 743-5056

CREASE AVE, $15,900

This 4 bedroom older home is in top condition. New kitchen and bathroom almost finished. Full basement, new wiring, plumbing etc. 2 bedrooms on main, 2 on 2nd floor plus study hall. Needs painting outside.
Harold Barber 479-6479, 386-2911.

NPORRIY & CBE
ASSOCIATES LTD.
1314 Quadra St. 385-2458

ONLY 2 HOMES LEFT
1512 & 1516 WINCHESTER
(CEDAR HILL RD. TO PARKSIDE AND FOLLOW PARKSIDE TO WINCHESTER)

These 3-bedroom homes are still under construction but you will have to hurry. Priced at $30,500 and $29,500 respectively they are in great demand. 8¾% financing with mortgages of $25,250 and $23,495 they are easy to buy. Many exceptional features — teak cabinets, wall-to-wall carpeting throughout, unfinished rumpus rooms, special lighting and feature walls.

B. PRICE, 385-2458

FAIRFIELD
"3 OR 4 BDRMS.

Loads of parking for "Trailer or Boat" — back lane. Separate garage, spacious L.R. with wall-to-wall carpeting. Large elec. kitchen with eating area. Full basmt. Games room. Workshop. Utility and bedrm. Oil-o-matic heat. Spotless landscape with rockeries and fountain. Clear title. Full price $24,500. Call Doris Adams, 385-2458, Res. 598-2248.

ONLY 3 YEARS OLD

This delightful, 3-bedroom bungalow on a street of nice homes in Langford is an excellent value at $21,000. Large family-sized kitchen, three comfortable bedrooms, large attached carport on a good sized lot. Call Marg or Glen McGregor 385-2458. Res. 477-3675.

"YOU'LL LIKE IT"
$46,500

Large, family-planned home in Brentwood on large lot — 4 bedrooms, one en suite plus two more bathrooms — sundeck with a tree in its middle, large living room with F.P. and rec room with F.P. Sep. dining room, kitchen with eating space. Call Glen or Marg McGregor at 477-3675 at home or 385-2458 office.

KAREN CRES.

Is a beautiful and convenient area to live in, the only trouble there is very rarely a home for sale. Here is a 3-bedroom, full basement bungalow better than new. Tremendous rumpus room, sliding doors to sundeck, sliding doors to patio. Private fenced garden, etc. First time advertised. $33,500. Dar Garside 385-2458.

TOWN & COUNTRY REALTY LTD.
3617 Douglas Street
382-7276

SEA VIEW!!

AND an exceptionally beautiful parkland ACRE with all varieties of native trees AND backed by ACRES and ACRES of unspoiled forest. INTERESTING VIEW of the SEA and MOUNTAINS. Tucked away in this RURAL atmosphere is an attractive NO-STEP 2-bedroom home with CITY WATER, good well for extra watering. A lovely, comfortable place to live on the SAANICH PENINSULA. Well worth seeing and well worth $29,400. ALAN R. FOSTER, 382-7276 or 656-2852.

JUBILEE HOSPITAL
IMMED. POSSESSION
RETIREMENT BUNGALOW
NET TAXES $1.57
(If Qualified)

Immaculate no step stucco bungalow, consisting of living room with fireplace, 2 bedrooms, kitchen with eating area, workshop and furnace room. New duroid roof, fully fenced lot with nice garden. Range and frig included.

ONLY $17,900

Call J. WEBBER to view, 382-7276 or 658-5977

$900 DOWN

IN OAK BAY?? YESIII, but you will have to be quick to take advantage of this offer. For complete information, phone JIM WEBBER 382-7276 or 658-5977.

OAK BAY-WILLOWS SWIMMING POOL

Immaculate, 3-bedroom, 2 full bathroom bungalow. Near schools, shopping, bus. Includes: new wall to wall in L.Rm., D.Rm., and halls, dishwasher, garburator, freezer frig, range, washer and dryer. Modern year round heated, filtered swimming pool. Only $38,500. Call: A. KLENMAN 592-1121.

250 HOUSES FOR SALE

3 VICTORIA OFFICES

WE TRADE HOMES

BLOCK BROS. REALTORS

1800 Blanshard, 386-3231

LOVELY AND TRUE

This delightful 4-bedroom in Sidney is a joy a show. This home would enchant the most discerning homemaker and taste in decorating is most pleasing. LR, DR and bedrooms have wall-to-wall carpet. Open stairway to rumpus room. Laundry room etc. Price $26,500 with generous terms. LARRY WAGNER 386-3231 or 592-0121.

ON ST. CHARLES

Excellent family home. Close to shopping centre, bus schools. Includes 3 or 4 BR, LR with FP, DR on "L", elec. kitch., 1½ baths, rec. room. Laundry room, garages, secluded lot. $31,500. F. COLOMBIN 386-3231 or 385-3033.

OUTSTANDING VIEW

One of the lovely homes in the Metchosin area with seaview and offering delightful accommodation for a family. The LR-DR and kitchen enjoy the seaview, also substantial rumpus room, and complete with 4 BRs, laundry room and greenhouse. Located on ½ acre. Price $42,500. LARRY WAGNER 386-3231 or 592-0121.

COWICHAN BAY
COUNTRY LIVING

Luxurious country living and conveniences of city life. Beautiful 8-room home on 8 acres with river access to famous Cowichan Bay. Work shop and barn, fenced grazing pasture. Safe natural swimming area. Only 5 min. from downtown Duncan, B.C. Consider all offers. $59,500. Call CHUMMY CRABBE 386-3231 or 383-5183.

NATIONAL TRUST CO. LTD.

2 LOCATIONS TO SERVE YOU

HILLSIDE SHOPPING CENTRE

THREE BEDROOMS PLUS SUITE

Almost 1300 sq. ft. and in BETTER THAN NEW CONDITION. SPACIOUS and GRACIOUS this lovely home has everything. Close to schools, shopping and transportation in the University area. Only $32,900.
JUNE HOUGHTON
24 Hours 386-2961

DOWNTOWN
1280 DOUGLAS

FOUR BEDROOMS
TRY $2,000. DOWN

Located on a quiet street but just a few blocks from ALL services. NEW cabinet electric kitchen. Separate dining room with sliding glass doors to patio. Full high BASEMENT. At $22,950 this will not last. See it NOW!
MIKE RUSSELL
388-5451 (24 hrs.)

W. J. LINDSAY LTD.

Royal Oak Centre
479-7111 658-5040

EXPERIMENTAL FARM

Your own orchard on this lovely 0.6 acre lot with a variety of trees and shrubs. Very low taxes and costs make this two-bedroom, full basement home ideal for retirees and starters.
ASKING $23,500
JIM BULLOCH 652-2519

2-BDRM. HOUSE
PLUS 2-BDRM. SUITE
PLUS HORSE PADDOCK

This home is unique. There is over 1300 sq. ft. containing large living room, large dining room, family room with sliding glass doors to sundeck. A family kitchen. Also there is revenue from a 2-bedroom basement suite. The almost ½ acre lot has a horse paddock plus storage shed. Asking $34,700. Phone MR. FRAN NEILL, 479-3946 or 479-7111.

ISLAND PACIFIC REALTY LTD. 388-6231
3200 QUADRA ST.

MAPLEWOOD AREA

Only 17 years old and only $24,900. Three bedroom bungalow. Full basement with extra rec. room or den. Lovely treed area. Close to Cedar Hill golf course. Well built and well worth a look. IRENE DALZIEL 388-6231 or 384-8692.

BRAND NEW, $27,200

Exceptional plan, three bedrooms, full basement, ideal lay out for development. Low, low, down payments. Esquimalt. IRENE DALZIEL 388-6231 or 384-8692.

HIGH GORGE

Large older character home in desirable location. Asking $18,900. Four bedrooms, full basement with automatic oil heat, completely redecorated interior. Should go CMHC. Excellent terms to good credit. Quickly call IRENE DALZIEL 388-6231 or 384-8692.

LANGFORD $16,900

2 bedroom bungalow, ideal starter or retirement home. Large lot, close to all services. For more info phone FREDDY STARKE 388-6231 or 384-9633.

WALL and REDEKOP REALTY LTD.
388-7361

SPECULATING?
$16,500

James Bay R-3 zoned: Large 60'x110' lot, clean 4-bedroom home.
JEANNINE KOSSACK
383-7207 388-7361

HOMELY ON THE OUTSIDE
$14,900

A great surprise inside — easy to buy. 3 Bedrms, R-3 zoned. $500 down and your B.C. 2nd. Vendor will carry balance.
JEANNINE KOSSACK
383-7207 388-7361

HANDYMAN NEEDED
$13,900

2 or 3 bedrooms — drive by 1274 Centre. Call
JEANNINE KOSSACK
383-7207 388-7361

INTERIOR DECORATOR NEEDED FOR 4 BDRMS IN FAIRFIELD
$20,500 Full Price
JEANNINE KOSSACK
383-7207 388-7361

ENGINEERED HOMES
Three Locations
SIDNEY
NORTHRIDGE TERRACE
GORDON HEAD

Prices from $20,400 - $32,900
NHA approved and Financed, 8¾%.

Call Now
ENGINEERED HOMES LIMITED
19 Cadillac Avenue
385-6211

250 HOUSES FOR SALE

WWW WWW
WWW WWW
WWW WW WWW
WWW WW WWW
WWW WWW

WHITTOME'S

WWWWWWWWW

"ROYAL OAK BRANCH"
4520 West Saanich Rd., 479-1667

WWWWWWWWW

5 YRS. OLD, 2 BATHS
$28,500

Tender loving care is evident in the sparkling condition of this fine family home. Cathedral entrance to L-shape liv. and din. rm. with almost new better quality wall-to-wall carpet over hardwood, delightful kitchen with breakfast nook. 3 Bdrms. (master wall-to-wall carpet).
DOWNSTAIRS
Large rec. rm. with wall-to-wall carpet, 4th bedroom and a 4-piece Pembroke bath plus utility rm. and excellent workshop. Lots of parking. Sizeable low interest no term mtge. may be assumed.
479-1667 or 479-6648
BILL ANDERSON

4 OR 5 BDRMS.
WAS $28,500, NOW $26,900

Owner moving east and requires a quick sale on this 4-level split 7-year-old home. 4 lovely bdrms. and bath on top level, L-shape liv. and din. rm. plus well appointed kitchen on centre level, den or 5th bdrm. plus 2-pce. bath and utility area on ground level, and to top it off a huge billiard table size rec. rm. with fireplace on lower level. Rear sundeck overlooks sloping lot to trout stream. An exciting bargain for those who require a family home.
479-1667 or 479-6648
BILL ANDERSON

A DON'T MISS

This lovely home situated on a residential street in Sidney has everything for the family with small children. From the beautifully landscaped front and fully fenced large back yard throughout the entire 3-bdrm. plus en suite main. Bsmt. has 4th bdrm. — lovely rec. with stone fireplace — extra toilet — space for 5th bdrm. or workshop. Greenhouse — storage or play house extra bonus. A very good buy at $28,900.
LILLIAN HENDY, 479-1667

CHOICE AREA

This charming home situated in Willows area on Uplands border exudes warmth and comfort throughout. Large welcoming L.R. — bright spacious D.R. — delightful kitchen and 2-good-size bdrms. Bsmt. has rec. room plus extra bedrm. — double drive-in garage. Easy care yard designed for outdoor enjoyment. Asking $39,900. To view call:
LILLIAN HENDY, 479-1667

PERFECTION

Beauty quality and gracious living is offered in this new home with a delightfully different design. SPACIOUS OCTAGON LIVING ROOM. CARPETED SUNDECK OFF LGE. DINING RM. DELIGHTFUL KITCHEN. 3 bdrms. on main. Private carpeted sundeck off master bdrm. Pleasant family room has fireplace. 4th bdrm. on lower level — extra bath with sauna. Lovely treed lot — tastefully landscaped.
Priced at $59,500
LILLIAN HENDY, 479-1667

THIS HOME

Could not be replaced today for the asking price of $31,200. Only 16 months old with 4 or 5 bdrms. — 3 sets of plumbing. Located on a quiet residential street in Colwood. To view call
LILIAN HENDY, 479-1667

WATERFRONT

Gracious fully restored home with over 3500 sq. ft. of living space. Large living and dining rooms, 4 bedrooms, 3 full bathrooms, den and rec. room. Dream kitchen with sep. breakfast room. ¾ acre of property with lawns, shrubs, trees and rockeries. Owner will consider trade in Ottawa.
EDITH GUTEMAR
479-1667 479-5627

HIGH QUADRA TOP VALUE

See this three-bedroom gem featuring:
1—Large living room with fireplace leading off entrance hall.
2—Modern kitchen with large separate dining area.
3—High crawl storage space.
4—Carport and garden tool storage.
Asking only $23,500. Call: DON ANDERSON, 479-1667 (24-hrs.)

LOW DOWN

New listing in Esquimalt, 2-bedroom updated and attractive, with functional floor plan. Lovely kitchen with dining area, good size L.R. in mint condition throughout plus separate workshop and basement. Only $18,900. Call Ted Chartres, 479-1667, Res. 385-5508.

PEARKES ARENA

Drive by 326 Ker. Nice clean family home offering 4 bedrooms, cozy living and dining room, large kitchen and utility, full basement with rec and extra bedroom. Parking for 2 cars, asking $21,500. Call TED CHARTRES 479-1667.

LANSDOWNE
4 BDRMS. PLUS DEN
QUIET STREET

Over 1600 sq. ft. family living on main floor. Features spacious dining, living rm with fireplace; sunny kitchen with breakfast nook; utility rm; 2 bdrms; den; 1½ baths up. Lower level professionally finished — features large "L" shaped family rm with raised hearth fireplace, 2 bedrms, full bathrm. Easy care property with lush lawns and mature trees. Close to University, Recquet Club, golf course, schools and bus. $49,900 asking.
479-1667 Mildred Stapells 477-4860
388-4271 Ruth Lukaitis 477-5306

UNIVERSITY HEIGHTS

This spacious split level home offers accommodation for gracious living. All rooms are large (liv. rm. 14x23), 3 bedrooms (master en-suite), bright kitchen with eating area, family size din. room. Located on a quiet cul-de-sac with mature trees and garden area. Pie shape fenced lot, on sewer. Some low int. financing may be assumed on the asking price of $32,900.
479-1667 or 479-6648
BILL ANDERSON

SPRING SPECIAL

Here is a home that is delightfully different in layout. Living room and hall have w-w carpeting over H.W. 3 Bdrms are H.W., and the large kitchen has a sliding glass door to a 10x12 sundeck. The full basement has a drive-in garage and rec. room with bar. All this for $23,900.
479-1667 DON ROURKE 479-6730

HIGH AND DRY

Close to schools, shops and transportation. Here for you is an immaculate 3-bedrm home with an exceptionally bright living room, in-line dining room and hardwood floors throughout. Complete with fireplaced rec. room plus a storage area and drive-in garage, this home is priced to sell at $24,900.
479-1667 JOHN FRASER 478-7361

J. H. Whittome and Co. Ltd.

PANORAMIC SEAVIEWS

Quality, spacious, 5-bedroom, POST and BEAM. Designed for full enjoyment of seaview from kitchen, dining, living, family room, master bedroom, study, huge sundeck and from 3 patios. Professionally landscaped, private sale. $48,500.
CORDOVA BAY 658-8050

250 HOUSES FOR SALE

CANADA PERMANENT TRUST
CANADA PERMANENT

"WE TRADE HOMES"
RESIDENTIAL APPRAISALS

SHELBOURNE NEAR HAULTAIN

3 bdrm. LR with fireplace. Ideal family home, near schools, shopping and transportation. Priced at only $16,900. HAROLD CHURCHLEY 384-6467 or 386-1361.

SPECIAL RETIREMENT OR STARTER
$17,500 IDEAL LOCATION

No step bedroom bungalow. Cute and cosy LR with fireplace. Separate garage. All reasonable offers, trades and financing considered. F. BEAVER-JONES 382-3981 or 386-1361.

SIDNEY DANDY
MARYLAND DRIVE
NEW LISTING $26,500

Immaculate 3 bdrm. home. Feature wall and raised hearth, in the family sized wall-to-wall carpeted living rm. Separate garage. All reasonable offers, trades and financing will be considered. F. BEAVER-JONES 386-1361 or 382-3981.

CORDOVA BAY'S BEST BUY
SEAVIEW

7-yr.-old home, 1275 sq. ft., 4 bdrms., 2 bathrms, 2 fireplaces, fully developed basement, 100x90 lot. All in immaculate condition. Reduced to $35,800. SID HASLAM 592-0900 or 386-1361.

CONSIDER THESE:

1. CEDAR HILL X RD. AREA. 2 bdrms., perfect starter or retirement home. $22,900.
2. FINNERTY COVE AREA — 1108 sq. ft. 2 bdrms., full basement. $28,750.
3. BEXLEY DRIVE — OFF AMITY. 1 acre, 4 or 5 bdrm. home, greenhouse, excellent revenue possibilities. Reduced to $37,500.
4. SALT SPRING ISLAND — 3 acres, lakefrontage, 8 yr. old home, perfect seclusion for retirement $29,500. SID HASLAM 592-0900 or 386-1361.

6670 TAMANY

(first left off Keating X Rd. from Pat Bay Hwy) ALL REASONABLE OFFERS, trades and terms will definitely be considered on this V.L.A. custom built 4 bdrm. home. LES FISHER 477-4238 or 386-1361.

CALL IT IRRESISTIBLE

Three bdrm. North Oak Bay home near University. En suite, fully developed basement. Private rear grounds . . . $38,500.

CALL IT IRREPLACEABLE

Extremely well-constructed Cordova Bay view home. Extra large rooms, bright kitchen, patios and sundeck all with ocean views . . . $43,900.

CALL IT INDESCRIBABLE

In the Uplands. Heated pool. Over ½ acre of parklike privacy. 5 bdrms. 5 bathrms. 40 ft. living room . . . $89,500

CALL IT INCOMPARABLE

Delightful 10 Mile Point location. 1.5 acres of trees and privacy. Three bdrms, 2 bthrms, 1600 sq. ft . . . $46,900.

CALL IT UNFORGETABLE

A MUST for those with horses. 1.6 acres, a one of a kind tudor home. Matching barn. Quality second to none . . . $44,900.
BUT, CALL MEIT GRAY LAITE 592-3324 or 386-1361.

COLWOOD GOLF COURSE!

Yes, here's a starter or retirement home only 1 minute from the clubhouse. 2 or 3 bdrms, part bsmt, LR with fireplace. Very quiet street. Asking $16,500. FRANK ALLEN 478-4807 or 386-1361.

COLWOOD-METCHOSIN

Here's a home that's just a little different. From the uniquely designed fireplace to the paneling in the master bdrm it is excellent accommodation. 3 bdrms, fully tiled bathrm and an eating bar in Kitchen. AND a country sized VLA lot of .4 acre. Immaculate inside and out. Asking $32,900. FRANK ALLEN 478-4807 or 386-1361.

GORDON HEAD
$32,400

Owners transferred and must sacrifice their 2 yr. old spotless home. 1231 sq. ft. 3 bdrm., 1½ bthrm. on main floor. Rec. Rm. den (or 4th bdrm.) laundry rm. down. Close to schools and recreation centre. MADGE HOLE 382-5369, DON ROBBINS 592-7641 or 386-1361.

LANSDOWNE HEIGHTS
$45,800

Perfect seclusion for the executive with large family, 4 bdrms, 20x14 LR, 12x10 DR. Massive Rec. Rm with fireplace and bar. ½ acre fenced and fully landscaped lot on cul-de-sac. DON ROBBINS 592-7641 MADGE HOLE 382-5369.

NEW LISTED FAMILY BARGAIN!!
CALL QUICKLY OR YOU'LL MISS IT!

Doncaster Heights lawned and oak treed view location, convenient to schools, shops, transportation! 3 (or 4) bdrms. Rec. Rm. Modern. Excellent condition! Full price only $24,950. DICK BATEY 592-4607 or 386-1361.

HIGH QUADRA $20,900
4 BEDROOM (2 DOWN)

Only 14 years old and near all conveniences, this newly listed home with full basement containing 2 finished bedrooms and 3 pce. bthrm may be right for you. Also 2 bdrm 3-pce. bath, LR and large kitchen on main. PATRICK DOERKSEN, 478-3432 or 386-1361.

HOT SUMMER AHEAD!

Mother and the little people can keep cool all summer long in a rambling 4-bedrm. plus home with its filtered swimming pool! Family room off the kitchen. Triple plumbing. Designed for easy living and sitting high and proud overlooking a superlative seaview. Priced to sell at $41,900. 386-1361 MARY WOOD 592-2647.

$17,900
3 BEDROOMS
FULL BASEMENT
JUBILEE AREA
386-1361 MARY WOOD 592-2647

4 BEDROOMS

Situated close to all school levels in the Oak Bay border area, this immaculate home is ideal for the growing family. 1½ baths. Fenced garden lot. Hot water heat. Owner will carry the balance to a good covenant. 386-1361 MARY WOOD 592-2647.

GORDON HEAD
$32,400

Owner transferred and must sacrifice their 2-year-old spotless home. 1231 sq. ft., 3 bedrms, 1½ baths on main floor. Rec. room, den (or 4th bedrm), laundry room down. Close to schools and recreation centre. MADGE HOLE, 382-5369; DON ROBBINS, 592-7641 or 386-1361.

EARLY POSSESSION
$21,900

Hillside-Cook area. Partly renovated. 2 Bedrms up and 2 down. Large sunny kitchen, 4-pcs. colored bathrm. MADGE HOLE, 382-5369; DON ROBBINS, 592-7641.

HANDYMAN'S SPECIAL
TOWN AND COUNTRY AREA

980 sq. ft., 3-bedrm, 2 bathrm, full basement home, close to all facilities. L.R. 12x14 with F.P., 12x13 kitchen. Priced at $14,900. SID HASLAM, 592-0900 or 386-1361.

PANORAMIC VIEW

Close to Pat Bay Hwy. north of Elk Lake. View is out of this world. Comfortable 2-bedrm. home. Large living room and dining room. Enclosed sun porch. Built-in electric vacuum. Handy to Swartz Bay and Victoria. Price $28,900, good financing. TED SMYTH, 477-5617 or EMIL IZIK, 386-0301.

DRIVE BY
3453 BETHUNE

Clean 2-bedrm home close to Town and Country, with full basement. Owner leaving country will sell furnished or unfurnished. $22,750. Terms can be arranged. KEN WRIGHT, 598-2183 or 386-1361.

SIDNEY

$25,900. Just completed and ready for immediate occupancy. Three bedrooms, old brick, tudor, shag, walk-in closet, cantilevered hearth, large lot and close to schools.
BRENT D. EWING
BAYSHORE REALTY LTD.
512 Fort St. 385-6424

BY OWNER, 3-BEDROOM HOME. Large living and dining room with kitchen nook. 4th bedroom downstairs. Walking distance to university, schools and shopping. Low 6¾% mortgage. Price $29,900. To view 6-8 p.m., 1729 Christmas Ave.

250 HOUSES FOR SALE

PEMBERTON HOLM
1002 GOV'T
384-8126
"SINCE 1887"

WEEKEND DRIVE-BY
900 LONDONDERRY

3-bedroom, stucco home with full, high cement basement on a cul-de-sac. Must be sold. Vendor transferred.
$22,900
384-8126 JIM McNAUGHT 382-8943

CORDOVA BAY
NEAT and COMPLETE

PERFECT no step RETIREMENT home in lovely TREED setting. Nicely SECLUDED at rear. Cosy L.R., fireplace, 2 B.R's. oak floors. Dining nook in pretty kitchen, complete with APPLIANCES. Shower doors on bath, awnings, aluminum door. Attached garage provides laundry and storage space. Delayed possession an advantage. Clear title. Terms if required.
$21,900
384-8126 MRS. McLEAN 384-6867

JUST REDUCED
SAVE $1,400

Brand new 3 BR cul-de-sac home in beautiful Lakehill. Surrounded by trees and fields. Many extras such as sundeck, patio, w.w. throughout, open beams. Now priced at $30,500.
384-8126 R. I. MURPHY 479-8089

GORDON HEAD
HANDYMAN SPECIAL
PRICE $13,200

Located on a 66x124 ft. level lot among good homes and in a very convenient area, this older home is ideal for the small family. Separate garage. For further information please call
TED PARTRIDGE
384-8126 592-3451

NEW HOMES
SIDNEY

$22,020 — $23,471 — $23,791
Split-level, three-bedroom homes. wall-to-wall throughout. Low down payment if you qualify for the B.C. 2nd mortgage. The best dollar buy on the market today. To view anytime, call
JOHN F. COLWELL
384-8126 592-9828

QUALITY STREET

is another name for LEXINGTON AVENUE noted for its fine and distinctive homes. This one was built for the smaller family and is of top quality construction and unusual design. Almost 1500 sq. ft. of luxury, 2 bedrooms and a den, 2 bathrooms, beautifully broadloomed throughout. Both living and dining rooms blend into a spacious foyer. The grounds are simply but artistically landscaped with excellent taste. To culminate the attraction of this gracious home, it OFFERS A SEA VIEW!
Well priced at $43,500.
384-8126 W. SOUTHWARD 477-3187

LARGE FAMILY HOME—IDEAL

For the family with three or four children. A small den for Dad and a good size main floor family room for the children. The living room is quite long and is ideal for entertaining. With three bedrooms and a large attractive bathroom on the second floor, this is well worth seeing at —
$23,900
384-8126 JIM McNAUGHT 382-8943

JUST LISTED
GORDON HEAD, $43,500

This home is just

251 COUNTRY HOMES AND PROPERTIES

THE KING'S HORSES

could be in clover with this 1.68 acres in lovely Deep Cove area. The 2-bedroom home is in top shape and awaits your approval. There's a large 2-car garage, or should that be "stable"? $34,500 asking.

ENGLISH COTTAGE

On over ½ an acre of treed loveliness. The scarce little 2-bedroom home, by no means new but very sound, offers seclusion minus isolation if you seek the old world environment of happier days.

KENNETH HARVEY
656-2397
FREDA WEBB, 656-3589
GORDON HULME LTD.,
656-1154

OVER 7 ACRES ON BUS ROUTE

High level land; nice stable; riding ring; beautiful 2-year-old home, 3 bathrooms 2 fireplaces, 3 bedrooms, full high bsmt., all this and more located on land with a future.

ASKING $75,000 WITH GOOD TERMS

JACK DAVIS 382-2157 (24 hrs.)
Western Homes Ltd.

2 HOMES, 11½ ACRES

3½ miles to downtown Victoria. Main home on high view location overlooking the city (7 rooms) with complete seclusion. On lower level of land is an excellent 2-bedrm. guest cottage or ideal revenue. Total asking price $75,000. To view by appt. only phone
479-1467 or 479-6448
BILL ANDERSON
J. H. Whittome and Co. Ltd.
Royal Oak Branch

PROSPECT LAKE AREA

22 acres with seclusion and valley view, 8 miles from town. Trout ponds — substantial water and water storage rights — extensive peat soil reserves for agricultural use or sound income potential. Lovely 7-room home with large swimming pool. This is no ordinary property — come in and see our brochure. Please call —
W. H. SOUTHWARD, 427-3187
G. PERODEAU, 656-4525
J. P. BELL 656-4293
PEMBERTON, HOLMES LTD.
384-8126

3 BEAUTIFUL ACRES

And three-bedroom home on the 8-mile circle. A must see for country living. Over 1500 sq. ft. of living area, plus a developed basement. Fully fenced and suitable for dogs or horses. Asking $36,900. Call:

DON ANDERSON
479-1667 (24 hours)
J. H. Whittome and Co. Ltd.
Royal Oak

Close-in Country Property
1.3 Acres, $34,900
50'x30' Workshop-Garage

Spacious modern 3-bedroom home. Large L.R. with wide fireplace. Space at back of property for horses, etc. Possible appreciation in future from subdividing as rear of property fronts on back road. Call HUGH YEREX, 385-2471 or 479-8169 anytime. Johnston and Co.

APPROX. 2 ACRES WEST SAANICH ROAD

House consists of living room, large kitchen and 1 bedroom, no basement and no bathroom. The house is of no or very little value but the land is excellent with very little rock and has an excellent well. All cash required. Asking $11,000. 479-4398, WILF DAVIES. Island Pacific Realty Ltd.

EXPERIMENTAL FARM

Your own orchard on this lovely 0.6 acre lot with a variety of trees and shrubs. Very low taxes and costs make this two bedroom, full basement home ideal for retirees and starters. Asking $23,500.
JIM BULLOCH 652-2519
W. J. LINDSAY LTD.

BRENTWOOD PROPERTIES
Your Brentwood Bay Realtors for Properties and Insurance
652-1141

SUMMER PROPERTY

Want to while away the relaxing hours and enjoy our gorgeous waterfront? Dig for clams, fish, or just plain relax. Here is one just 10 min. north of Qualicum Bay. Call OLIVE MARTIN 386-3231 for directions. $17,500, open to offers. Block Bros. Realty.

41 ACRES IN SOOKE ON CITY water and hydro. Mostly cleared, treed areas provide shelter and privacy. $1,500 per acre. $6,500 down,vendor will carry balance at 8%, 20 yer. amm. Call anytime BOB GIBSON 385-9741 or 658-5153, J. A. Henderson Realty Ltd.

NEAR SEA, 1½ ACRES

$13,900 F.P. Immediate possession. Comfortable smaller home with large stone fireplace, garage. Strawberries, raspberries, etc. Gardener's paradise! Call Ruby Holden, 478-7445 or 478-6669. Goldstream Properties Ltd.

CABIN — 2 LOTS FULL SEAVIEW — $18,900

or seclusion — road front and back. Quaint cottage nestled in front lot looking at sunset, Patricia Bay and Malahat. Water to property. Evelyn Persicke 479-1667, J. H. Whittome and Co. Ltd.

HELP!

We have several clients wanting COUNTRY PROPERTIES (all types) also lots and acreage. Call Hugh Yerex, 385-2471 or 479-8169 anytime, Johnston and Co.

CAPITAL REGION AGENCIES
2481 Beacon Ave., Sidney, B.C.
Confidence, Reliability, Action!
—656-3951—

SAANICH PENINSULA PROPERTIES LTD.
For all Real Estate requirements
Box 1235, Sidney, B.C. 656-4000

2-BEDROOMS, FULL FINISHED basement, fridge, stove and rug included. Double garage, large lot. Sooke area. 642-5256.

PEARSON REALTY LTD.
PARKSVILLE, B.C.
Box 399. 248-6171

256 WATERFRONT PROPERTIES

PEMBERTON, HOLMES LTD.,
384-8126

1. Half a mile of sheltered salt water inlet and river frontage. A never-was logged parcel of 58 acres extending on both sides of the mouth of the Nadu River as it enters Masset Inlet. Four acres cleared for lodge, A frames or home and garden, just at the mouth of the river. Charter flight of less than 30 minutes from Sandspit Airport. Which has daily airline service Public road access. Surrounded by crown lands. Deep water anchorage. Fish and game in abundance. $30,000.
2. Magnificent views from this secluded yet central waterfront 44 acre estate. Over 300 feet of premium waterfrontage and a most comfortable and solid four-bedroom home, $60,000.
3. Salmon, sun and sea. Island recreation or retirement lots at sensible prices. Call and compare.

J. P. BELL, 656-4293
J. H. G. BOVEY, 652-2324
G. PERODEAU, 656-4525

26 ACRES RIVERFRONT PROPERTY

Here's a chance to get seclusion in a lovely 4-bedroom home, close to schools and shopping. Have your own beef or horses and fish the year round. Only $57,000 — Terms. Call Nat Staples at 748-8108 or 746-6476.
CANADA PERMANENT TRUST
150 Station Street
Duncan, B.C.

CHOICE LAKESHORE LOT ON beautiful Cowichan Lake, one mile from village centre. 749-3510.

256 WATERFRONT PROPERTIES

SHAWNIGAN LAKE A NEW LISTING

One of the best beaches for family recreation, shallow water for small children, excellent facilities for boating and skiing, over 1200 sq. ft. bungalow, large living area with suspended hearth fireplace, convenient electric kitchen and dining arrangement, 3 bedrooms and bathroom, oil heat, carte designed for maximum sun time. Fully furnished, asking $33,000. Please call Mr. Custance 385-2481.

SEAFRONT RETIREMENT

Absolute seclusion in this completely fenced property; mostly in natural state, mature arbutus grove. Easy access to beach. Unobstructed seaview from living room, dining room, kitchen and roofed deck, 2 bedrooms and den and bathroom with coloured fixtures. Garage in basement. Oil hot air heat. In spotless condition. One of the choicest locations in the Mill Bay Area. Asking $43,000.
PLEASE CALL MR. CUSTANCE
385-2481

SEAFRONT GOOD TERMS

Just listed. Dandy, almost new 4-room bungalow with part basement. Nice treed lot with 100 ft. sea front overlooking Georgia Strait. Some finishing needed. Gabriola Island. Only $29,500.
D. OKKER—478-4501 evens.
SWINERTON, STEWART CLARK LTD.
1318 BLANSHARD STREET

OAK BAY WATERFRONT

Just listed, this beautiful home is made to order for the retired couple or small family who enjoy the kaleidoscope of activity that only waterfront living offers. Sunken liv. rm. facing the sea, separate din. rm. both broadloomed, 2 twin-size-bedrms. A most delightful kitchen with adjoining sunny fireplaced family rm. Adjacent utility rm. with entrance to attached garage. Basement has large fireplaced rec. rm., extra bedrm., 3-pce. bath, workshop and loads of storage. Nicely landscaped lot with fenced back garden. $47,500. Exclusive to
GERRIE HUTTON
386-3927 RES.
388-4271 BUS.
J. H. Whittome and Co. Ltd.
706 Fort St.

NESTLED IN THE TREES HAND-HEWN LOG HOME 130 FEET ON LAKE FRONT

Calm lake front enjoyment with excellent swimming, fishing and canoeing. An authentic hand-hewn log cabin offering a gigantic custom stone fireplace in generous sized living room, entertainment-sized dining room, 2 bedrooms, modern bath and kitchen, OOM furnace. If you have been searching for that special retreat, look no further. The half hour drive to town is worth it. New exclusive listing. Firm price of $30,000. Sorry, no drive-bys. To view, call (MRS.) JANE LILLEY or JOE RICKARD
BROWN BROS. ON BLANSHARD
385-8771 (anytime)

REDUCED TO $61,900

$15,000 BELOW REPLACEMENT
1.7 ACRES, BOATHOUSE
PLUS GUEST COTTAGE
MAKE AN OFFER!!
This is a beautiful quiet waterfront property. Main house has about 2400 finished feet. Up to 4 BDRMs plus 2½ bathrooms, LR and DR each with fireplaces. Family room down has W-W carpet and brick fireplace. Huge 2-car garage, lots of blacktop. Trees, shrubs, bulbs, etc. are glorious now and whole front of house is comprised of windows looking over sloping lawn to the water. Boat house has power. Hurry on this. Now $8,000 below original listing. WILLS of WHITTOMES, 386-4271.

Waterfront Watch the Ships Go By

This property is located in an area of other well maintained homes and offers convenience as well as the feeling of seclusion. From the double picture windows of the comfortable carpeted living room one has an unobstructed view of Haro Strait and the Islands. Easy access to beach and boat mooring as well as an 18x10 boathouse. 1400 sq. ft. on main floor plus family room or 3rd bedroom in basement. If you like the sea (and who doesn't) you must let me show you this home just listed at $47,000. Phone Frank Beamish, 385-2471.
Johnston and Co. Ltd.

MILL BAY

330 feet of sandy beach with this 11 acres of property. Enhanced by the most sought after features in property today. Private beach, seclusion amid large park-like trees, an unobstructed view of sea and mountains, and abundance of crystal clear spring water well kept grounds surround a modest home with 2 bedrooms, living room with fireplace, a small sun or sewing room, kitchen, bath and utility rooms, besides a one-car garage and workshop. For details contact Walt Hearn, 743-5525, eves. 743-2479.

MALAHAT REALTY LTD.
Box 40, Mill Bay, B.C.

2 ACRES—METCHOSIN
130 FT. WATERFRONT
IMAGINE A CAPE COD with a SWEEPING LAWN overlooking expansive views of JUAN DE FUCA and distant mountains. BELOW the cliff — a beautiful SANDY BEACH — a WALKER'S PARADISE. It is available and has 7 SPACIOUS ROOMS. Large family kitchen — looks out over the view. Sep. D.R. Tremendous L.R. with F.P. This is a real family home WITH SECLUSION. Has to be seen. For details and price call Ken Jensen, 386-7545 or 592-9079. Island Homes Ltd.

NORTH SAANICH 2 ACRES

Quiet, sunny location, over 200 ft. of lovely beach. The Gulf Island View is gorgeous; the lot part wooded, part cleared and beautiful home site; power and water laid on. 1-bdrm. cottage on property has 220 wiring and 3-pce. bathroom.
GRAY LORENZEN
652-1038 ANYTIME
Malahat Realty Ltd.
40, Mill Bay, B.C.

WATERFRONT, $57,900

A DELIGHTFUL MODERN HOME!
4 BRs (all big). Den (16x15) and rec. room with bar (37x12.6). LR, DR with brand new w-w over HW. Kitchen with E.A. (loads of appliances). And 450 sq. ft. of sundeck to help you enjoy living by the sea. Appointments to view — Norma Hill, 386-2911. Shirley Philips Homefinders Ltd.

91' GOOD LAKE FRONTAGE; TREED SLOPING LOT JUST WAITING FOR A NEW HOME OR COTTAGE FOR THE FAMILY WHO WOULD LOVE TO LIVE AND PLAY AT SHAWNIGAN.

HURRY ONLY $13,900

JACK DAVIS 382-2157 (24 HRS.)
WESTERN HOMES LTD.

LAKEFRONT RANCHER

Two or three bedrooms, beautiful living room with huge fireplace, wall-to-wall carpet. Back patio and enormous sundeck over double carport. Plenty of room to keep boat, trailer, etc., under cover. Double lot with treed seclusion. Price $35,000. 7 miles from Victoria. Mrs. Webb, 477-3095 or 385-2471. Johnston and Co.

DOLPHIN BEACH ESTATES
MAGNIFICENT WATERFRONT AND VIEW LOTS
DOLPHIN AGENCIES LTD.
P.O. BOX 398, PARKSVILLE
PHONE 248-6156

SECHELT AREA. LARGE WAterfront home, new condition, treed lot, excl. beach, all services available. $45,000. Victoria Press, Box 154.

TRAILER SIZE LOTS, POWER, water and sewer. See at Mountain View Resort, Shawnigan Lake. 743-2044.

1 ACRE, $6,900, 190' ROAD frontage, and 200' on small lake, 8-mile circle, perc tested. Lakeridge Place, 598-5701.

SIDNEY REALTY LTD.
656-3928
Real Estate — Insurance
Serving the Saanich Peninsula

FULLY TREED WATERFRONT lot, on Cowichan Lake. Phone 746-7607, Duncan.

SAVARY ISLAND WATERFRONT South side, lot 29, block 16. $5000 or offers. 592-7466.

256 WATERFRONT PROPERTIES

COWICHAN RIVER WATERFRONT 75 ACRES

By following the newly installed hydro lines to the end of Riverbend Road will take you to this beautiful and park-like property. This parcel is so situated that the river flows through 1/3 of its acreage creating approx. 1,000 ft. waterfront on the North bank and 1,500 ft. on the South bank. The river frontage contains sandy beaches, shoals and trout pools. Property is well treed and serviced with power and telephone cable.

Full Price $60,000

To view or for further information phone RON SEDGER at NEWSTEAD REALTY LTD., 382-8117 or 479-3673.

WATERFRONT CENTRAL SAANICH

Excellent tended property from the iron gate approach to the water edge. Large two-bedroom and den bungalow with delightful features. Spacious living room with extra large fireplace, bay window and library corner. Bright den with sliding glass doors to sundeck and dining room. Large kitchen with breakfast area, many convenient de luxe cupboards and closets. Exceptional bathroom facilities. Good effort has been made to assure quality and permanence. Let this discovery be your own by being first to call. More than you expect for $78,000. Call Simon Flett, 385-2471, Johnston and Co. Ltd.

LIKE OWNING A PIECE OF THE ROCK

¼ share in a company owning 100 acres with 1,500 ft. of waterfront, 240 ft. designated to you for your own retreat. $30,000. BOB PAUL, 478-5561 or 478-2477.

DELIGHTFUL AND PRIVATE WATERFRONT

116 ft. on the Saanich Peninsula. Property is over 1 acre in size and heavily treed. Most comfortable 2-bdrm. home with space for considerable additional development. Exceptionally low utility costs. Fruit trees in additition. $46,500. Call MYLES HAGUE, 478-5561 or 656-4522.

BLOCK BROS.
COLWOOD OFFICE

JUAN DE FUCA, OLYMPICS

Millionaire country — my wife calls it. Its fantastically beautiful, perfectly private, well treed, around 240 ft. of waterfront, high above the sea but good private beach access. Main water and hydro. About 1½ acres, only mile or so out of village.
2 lots, one $21,500, the other $22,800.
DESMOND HOLMES
384-8126 478-1227
Office — Evgs. and Wknds.
PEMBERTON, HOLMES LTD.

CITY WATERFRONT HOME, $42,500

1500 sq. ft. home on quiet street. 3-bdrs., large L.R. and D.R., picture windows overlooking Straits, sundeck, OHW heating, in-law suite with 2 bedrooms, picture windows, F.P., 3-pce. bath, L.R. AND D.R. in-line on nice rear lawn. Elec. heat.
D. L. Macdonell
384-4962 B.C. LAND 388-5555

GONZALES WATERFRONT

Must be sold — Gently sloping lot, 62' x 185' to lovely sandy beach. 1,000 sq. ft., home in excellent condition. O.O.M. heat, copper plumbing, wired for range. Excellent holding property. Lot alone worth approx. $21,000. Try your offer, asking $29,500. Mrs. Johnston, 386-7721 or 479-1589. Investors Realty Ltd.

WANTED

Up to 10 acres in Central or North Saanich. Could be developed or undeveloped land. Must have waterfront.
CAROLYNNE PERRY
383-0595
Shirley Philips' Homefinders Ltd.
386-2911.

395 WILDERNESS ACRES ON Kingcome Inlet, abounding in Wildlife. Approx. 100 acres in rich, lush natural meadow. The rest virgin timber. Asking $55,000. More details from: BETTY SILVER — 386-1341 A. E. LEPAGE BOULTBEE SWEET LTD.
Hillside Shopping Centre

WATERFRONT DUPLEX BUILT 1969 on beautiful lake just 10 minutes from Victoria, 2 bedrooms, large living room, dining room, fireplace, wall-to-wall carpets. $45,000. Also adjacent lot and cottage plus new workshop, $30,000. After 6 p.m. or try sooner, 478-3067.

BEAUTIFUL WATERFRONT building site. ½ acre of treed seclusion with boathouse, one of the very best available. Good value at $26,500. B. Champion, 652-2583 or 386-3585 Metropolitan Realty.

SECHELT AREA. LARGE WAterfront home, new condition, treed lot, excellent beach. All services available. $45,000. Victoria Press, Box 154.

90-FT. WATERFRONT, DEEP Bay, $10,500, terms. Lew Moilliet, 382-7276 or 477-9251. Town and Country Realty Ltd.

258 CONDOMINIUMS AND TOWNHOUSES

TRIED AND TRUE
$22,750

Take advantage of owner moving to country and move into an immaculate 2-bedroom condominium apartment. An excellent council is now operating smoothly—cost and organizing problems all solved. Building has PROVED to be topnotch — warm, comfortable and VERY QUIET. Charming outlook in Fairfield. Call ELEANOR SANDERSON.
384-9610 388-4271
J. H. Whittome & Co. Ltd.

GORDON HEIGHTS TOWNHOUSES

PRICED FROM $22,900
CORNER OF FELTHAM AND SHELBOURNE
OPEN DAILY 1:30-4:30
(except Sunday)
CALL 383-4141 FOR MORNING AND EVENING APPOINTMENTS

See them now. 2 or 3 bedrooms. Fireplaces. Private landscaped yards.

NHA FINANCING
LOW DOWN PAYMENT OR CLEAR TITLE FOR CASH
CITY SAVINGS & TRUST
383-4141

VICTORIA'S NEWEST TOWNHOUSES

Located on
Market St. off Quadra St.

Open to View
Tuesday to Saturday
2:00-4:00-Eves 6:30-8:00 p.m.
Sunday (by contractors)
2:00 to 5:00 p.m.

Well finished 2 and 3-bedroom homes. Attractive setting close to park, shopping, schools. Prices ranging from $18,400 to $20,000 with as little as $1000 down. G. Stricker in attendance. Quadra Realty Ltd., 385-1431 anytime.

BEACH DRIVE MAGNIFICENT SEAVIEW
$29,500

Extra large living room with glass doors to balcony. A guest-sized dining room and cabinet kitchen with colored appliances and TWO TWIN-SIZED BEDROOMS make this co-op suite one of the most attractive on today's market. Situated on the top floor of a three storey building handy to stores and transportation. For appointment to view this exclusive listing please call ALEC. GOWER 592-2407.
WHYTE AND GOWER
OAK BAY PROPERTIES LTD.
2227 Oak Bay Ave.

ALL OFFERS

Trades and terms considered on this almost new Fairfield 2 bdrm. condominium. LES FISHER 477-4239 or 386-1341 Canada Permanent Trust.

OAK BAY — BY OWNER
Prestigious seaview, 2-bedroom condominium. Charming unique. 598-2682.

258 CONDOMINIUMS AND TOWNHOUSES

FAIRCLIFF
1433 FAIRCLIFF LANE
"VICTORIA'S ONLY GARDEN CONDOMINIUMS"
NHA FINANCING AVAILABLE
SUNDAYS, 12-5
WEEKDAYS, 11-6
DAWSON DEV. LTD.
385-8822

PRESTIGE LOCATION. 660 BATtery. 1 block to Beacon Hill Park and sea view. 1-bedroom de luxe suite, $17,200. Quality appointments and choice of posh carpets. Open daily 1-5 including Sundays. 384-3021.

263 GARAGES FOR SALE, RENT OR WANTED

WANTED: LARGE DOUBLE garage or equivalent working space. 386-9253.

265 HOUSES WANTED TO BUY

SOLD OUT OF HOMES!

I Need Several Homes;
IN THE $20,000 RANGE OR LESS, WITH OR WITHOUT BASEMENTS. SEVERAL YOUNG COUPLES WITH YOUNG FAMILIES, NOW LIVING IN APARTMENTS OR CONDOMINIUMS, THAT WANT PLAY AREA FOR THEIR CHILDREN, THEY HAVE GOOD JOBS WITH SMALL DOWN PAYMENTS AND WANT TO BUY A STARTER HOME. IF YOUR HOME QUALIFIES, I CAN ASSURE YOU OF A QUICK SALE AND CASH AS WELL.
Please call: Cliff Bennett
386-2961 or 592-2007
National Trust Ltd.

OOOO
OOOOOOOOOOOOOO
OOOOOOOOOOOOOOOOOOOO
OOOO OOOO
OOO HENRY OOO
OO OO
OO BITTERMAN OO
OO Ltd. OO
OO OO
O O
O 2700 Government 386-2971 O
O O
When you list with us you pay nothing until your house is sold and then only 4% on sale price.

Have Cash Buyer Wanting:

(a) 2-Bedroom home in secluded area — Mount Tolmie-Lansdowne-Oak Bay.
(b) Home with bright, attractive in-law suite or one that can be converted.
(c) Triplex or other medium priced investment showing good return. Call Frank Beamish, 385-2471 or 592-2120.
JOHNSTON and CO. LTD.

WANTED

2-bedroom home with basement. $20,000. Substantial down payment.
ALSO WANTED
3 or 4-bedroom older home which can be bought with low down payment. Can make good monthly payments. Quick decision.
Call DEL HOEGI
386-7521 or 383-1640
Boorman Investment Co. Ltd.
1111 Government St.

SOUTH OAK BAY

Urgently needed now! 3 or 4-bedroom older homes, priced $28,000 to $45,000. Please call Mrs. McLeod, C. J. McLEOD REALTY LTD., 2230 Oak Bay Ave. You will appreciate our special personal service. 598-4567.

WE SELL OAK BAY 2 OR 3 BEDROOMS

Client would like to see home not presently on the market. Must be in a nice district and fairly close to schools. If thinking of selling please call Mr. Belcher at 384-9335 or 382-2848 res.
A. BERNARD and CO. LTD.
655 Fort St. 384-9335

REQUIRE 3-BEDRM., BASEment home; any good area with pleasant surroundings. Lower level need not be developed. Older home in good condition acceptable. Approximate price range: $35,000-$40,000. Call anytime: TED HUEBNER 385-3435 or 477-5164.
P. R. Brown and Sons Ltd.

EASY ACCESS

Need one or two-step, two-bedroom home for semi invalid. Need high dry sunny spot, prefer full basement but cement crawl space would do. $25,000-$35,000 range. Urgent. Please call W. H. GOLBY 385-9741 or 592-6730. J. A. Henderson Realty Ltd.

SOUTH OAK BAY

3-bdrm. basement home urgently required for client. If you wish a fast no fuss sale please call:
MRS. MARILYN SECORD
386-7521 592-2134
Boorman Investment Co. Ltd., 1111 Government St.

GUARANTEED SALE

If your property is suitable for rental or renovations and under $20,000 quickly call
IRENE DALZIEL
386-6231 or 384-9692
Island Pacific Realty

I HAVE A CASH BUYER FOR A 3- to 4-bdrm. home, 2 baths preferred, in the Mt. Doug-Douglas-Gordon Head Area. $28—$30,000.
IRV. LIDSTONE
OFF: 386-2961 RES: 477-6450
NATIONAL TRUST LTD.

WANTED IN SIDNEY

My Alberta customer wants me to find him a two-bedroom home, must be in good condition and under $20,000.
Call GRAE LANGSTON, 386-8596
Island Pacific Realty, 386-6231

SPOT CASH

Wanted: homes suitable for renovating. Up to $20,000, quick decisions. Immediate action. FREDDY STARKE, 388-6231 or 384-9633. Island Pacific Realty Ltd.

CASH CLIENTS

will pay all cash or cash to mortgage for your 2 or 3 bedrm home with basement if possible. Call Victor Wong 385-2458 or 479-6569, Byron Price and Assoc. Ltd.

WATERFRONT WANTED

Cash up to $60,000 for 2 or 3-bedroom home for Winnipeg couple. Call Ted Chartres, 479-1667, Res. 385-5508. J. H. Whittome and Co. Ltd., Royal Oak.

I WILL BUY YOUR HOME

for cash if suitable for rental. For fast action, call my agent, MR. J. ROGERS at Block Bros. Realty anytime. 386-3231 Res. 477-4569.

WE WILL BUY YOUR HOUSE for cash, if it is suitable for rental purposes. Please contact Sales Supervisor, Shirley Philips' Homefinders Ltd., 386-2911.

HOME WITH SMALL DOWNpayment. The more work that is needed, the better we'll like it. 477-6568.

WANTED

Older home for cash, under $15,000. No agents. 479-2209.

268 LISTINGS WANTED

EASY SELLING IF

Your property can be purchased with a minimum downpayment and proper mortgage financing. Before you list your house for sale, contact your mortgage consultant at 386-1361 Canada Permanent Trust, Mr. Jacobsen.

I HAVE CLIENTS WHO ARE looking for 3-bedroom home close to Jubilee Hospital. Up to $23,000. If you want to sell, call Borge Jorgensen, 386-2911, 385-5339. Shirley Philips, Homefinders Ltd.

270 EXCHANGE REAL ESTATE

TRADE, TRADE, TRADE
$20,900

Excellent commercial location plus solid clean five-room bungalow. Owner will consider your car, trailer, boat, lot, what have you? Full price $20,900. Dial CLIFF STRETCH, 479-1667 or Res. 592-3969.

SIDE x SIDE DUPLEX

Jubilee area. Four spacious rooms, each side. Rental income assured in this fine location. Listed price $29,900. Trade your lots, dwelling or what have you. To view dial CLIFF STRETCH, 479-1667 or Res. 592-3969.

J. H. Whittome and Co. Ltd.
Royal Oak Branch

270 EXCHANGE REAL ESTATE

4 RENTALS

My vendor will accept us to $15,000 in clear title lots as down payment. Balance can be financed. Income is $5640 gross year. Or trade your house equity. Unit has two 3-BR suites with basements plus two bachelor suites. This is a non-conforming useage. In Gorge-Tillicum area. WILLS OF WHITTOMES 386-4271. J. H. Whittome and Co. Ltd.

TRADE THE EQUITY IN YOUR house for our equity in a 4 bedroom mobile home with cabana. We will take over your mortgage and you can take over ours. Call ALF PORCHER, 386-3936, Mayfair Realty.

TRADE YOUR CAR, TRAILER, Up-Island lot or acreage or paper for equity in 2-bedroom full basement home in Esquimalt. Full price $16,900. 384-9633.

271 LOTS FOR SALE

BUILDING LOTS

SHAWNIGAN LAKE: Water view lot across road from lake. $6,500 with $1,500 down or $5,700 cash.

SIDNEY: In newer area; over 9,000 sq. ft. Asking $6,750. NHA approved.

SIDNEY: Corner lot 60x120 approx. Close to elem. school. $7,000.

CORDOVA BAY RIDGE: Asking $11,500. Sea view, interesting terrain.

METCHOSIN: 2 acres, treed and view. Asking $8,500 — terms.

ESQUIMALT: May go for triplex. Road frontage on two streets. Asking $12,900. Offers encouraged.

SIDNEY: New controlled area. Prices from $11,000-$17,000. Sea view and beach access.

BILL KNOWLES
385-7761 (24 HRS.)
D. F. HANLEY AGENCIES LTD.

CORDOVA BAY SEAVIEW
Located in an excellent residential area this 83x120 lot has been perc tested and is available on prime terms. Asking price $12,250.

COLWOOD BY THE SEA
An irregular shape lot located on a hilltop overlooking Royal Roads and Victoria with sweeping panoramic views to the sea. This type is hard to find. Asking price $13,200.

BRAEFOOT—INVESTMENT
Holding property — subdivided and approved for 7 lots with one ready to build on now. Excellent value at $26,900 with excellent terms. For further information on the above lots, call G. CABANA, B.Sc., 598-3321. Jack Mears, Oak Bay Realty Ltd.

FABULOUS BLDG LOT
VIEW THE OLYMPICS
EASING BLDG SITE
This is one of the finest building sites in Victoria. Check these features:
—Controlled area
—Prestige location
—Average 110'x140' size
—Underground services
—Bright and sunny all day
All this for $15,000. Call
BEV HIGHTON OR
CHUCK ANDREWS
385-7761 ANYTIME
D. F. HANLEY AGENCIES LTD.

NEXT BEST TO WATERFRONT
Off Central Saanich Cul-de-Sac, across the road from beach access. Sewer and Water available, 92' frontage, a seaview lot among lovely homes. ONLY $10,500. Call
GRAY LORENZEN 652-1038
Anytime
Malahat Realty Ltd.
40, Mill Bay, 743-5525

(A) BRENTWOOD BAY

80'x190' treed lot, near school, shops and marina's. Sewers being installed now. Price $9000—Terms.

(B) NORTH SAANICH

Large corner lot, commercial zoned, fast growing area. Asking $8500—Low down payment.
385-3435 L. C. KNIGHT 652-2266
P. R. Brown and Sons Ltd.

12 SEASCAPE LOTS
10% DOWN
Lovely treed sloping lots on hydro, phone, and water, in Sheringham Estates. At least 1 acre. Average price $6,500. 35 minutes from town. Ideal for permanent or recreational homes. F. Wills, 388-4271. J. H. Whittome and Co. Ltd.

TUDOR RD. 10-MILE POINT

Beautifully treed one-half acre lot on Tudor Road. Ideal for the lover of rustic living. Full asking price $18,500.
C. M. (BUD) FORBES
652-2930 386-2111
MONTREAL TRUST

METCHOSIN

2-2½ acre lots, well timbered, $5,900 to $8,300 reduction for CASH. Down payments as low as $500.
DESMOND HOLMES
384-8126 or 478-1227
Office — Evenings and Weekends
PEMBERTON, HOLMES LTD.

LOTS FOR SALE

East-Sooke (1) 1.22 acres. OPEN SEAVIEW. Paved road. Wtr. at corner, nr beach access. $7,800. Good terms. East-Sooke (2) 2 acres. Fine open seaview. Trees. Perc. tested. $10,000 terms.
CALL R. COX, 385-2481
Swinerton, Stewart Clark, Ltd.

ESQUIMALT LAGOON

Nice level building lot in the fast developing Esquimalt Lagoon area. Lovely sea and mountain views. Boat launching and clam digging virtually at your back door. $12,000.00 with terms. Call STAN JAMES or WAYNE SCOTT, Mayfair Realty, 386-2955.

SEA-VIEW LOT NEAR WITTY'S LAGOON

Open to offers on the asking price of $9,000. For further particulars call
HEATHER GAMMON
386-7737 or 478-2607
Tuttrey and Mills Ltd.

CORDOVA HEIGHTS!

CLEARED, LEVEL BUILDING LOT ON THUNDERBIRD PL. OFF HALIBURTON. CURBED AND PAVED ROAD, PARTIAL SEAVIEW. TERMS $13,500.
656-1154 MR. ELWELL 477-3988
GORDON HULME LTD., SIDNEY

TWO LOTS

Gerda St., off Wilkinson Road. Total size 100x161. Water and power on. Full price $8,900. Sign on property. ML.
L. C. KNIGHT 385-3435
P. R. Brown and Sons Ltd.

CITY

Near First United Church, two lots totalling 10553 sq. ft. 80' frontage. Two older up and down duplexes. Rented. Asking $30,000.
385-3435 L. C. KNIGHT
P. R. Brown and Sons Ltd.

METCHOSIN LOTS

2 acre lots of parkland, wildflowers, dogwood, arbutus and fir trees one with seaview. Close to shopping and schools. $7,500. MRS. McKEAGE, 479-5868. Island Pacific Realty Ltd.

SOOKE ROAD

Near Manzer Rd. Over ½ acre. Glimpse of Sooke Basin. Asking $3,800. Sign on property. ML.
L. C. KNIGHT 385-3435
P. R. Brown and Sons Ltd.

NORTH SAANICH
1 lot — 1.01 acres — $6,000
GOOD TERMS
BRUCE McILROY, 384-8001
The Royal Trust Co.
1039 Johnson Street

SHAWNIGAN LAKE

Approx. 3-10 of an acre. Good frontage, treed with some view. Short walk to lake. Priced to sell at $2,900. Contact Fred Jackson at Block Bros., 477-1841, 477-2537.

SHAWNIGAN LAKE LOT JUST steps from public lake access. Sign at end of Carter Rd. only $2,700. Call: Mr. R. Rost 386-2961 or (Res) 658-5490 National Trust Co.

BUILDERS! 5 LOVELY LAKEhill lots, 60x140 each. Sewers expected soon. Asking $27,500. Call: Mr. R. Rost — 386-2961 or (Res) 658-5490. National Trust Co.

VIEWS, TREES, SLIGHT SLOPE, underground wiring. Approved for septic tank 85'x155'. Good value at $11,900. Call Simon Flett, 385-2471 anytime. Johnston and Co. Ltd.

271 LOTS FOR SALE

KINGSIDE WATERFRONT AND VIEW LOT
Located on Denman Island, beautifully treed fir and cedar. Excellent fishing, hunting, swimming and boating, sandy and sandstone beach. Gentle sloping lots to beach. Power and water available, hard surface road. Beach lot $5,900 to $9,900, view lots $3,950 up. May be purchased for 20% down, bounce on easy terms. Contact Jack Coates Nanaimo Realty Company Ltd. Nanaimo B.C. Phone Residence 758-7672, office 754-2311.

SOUTH OAK BAY—BARKLEY TERRACE

A unique building site located in a prime area offering truly magnificent panoramic sea views. Owner will include architect's drawings of proposed home designed for this lot. Offers invited on an asking price of $22,000. For viewing please call
PETER CHARLESWORTH
386-2111 598-4286
MONTREAL TRUST

2 acres Humpback Road, open to offers. Terms available. Phone 384-1711 or 478-1963. Rhynhard Developments Ltd.

3 ADJACENT LOTS. 70x140 on sewer. $7500 each. ALLAN KLENMAN, Town and Country Realty Ltd., 382-7276.

1.4 ACRES, $6,900, 8-MILE CIRcle, Perc tested, Lakeridge Place. 598-5701.

SAANICH LOT, 8 ACRES, PERC tested, $8,500. Phone 477-4388.

273 PROPERTY FOR SALE

VLA PROPERTIES

I have several good open properties, half acre to 5 acres. Qualified for VLA. Price $3,500 to $4,500 per acre. Some good homes on half acre to 1 acre, ranging from $16,000 to $29,500 with and without basement. They qualify.
384-4962 D. L. Macdonell 388-5555
B.C. LAND

THREE ACRES

With frontage on Douglas St. and at $16,900 per acre this is one of the best investments in town.
CALL S. W. BRIDGES
386-7721 478-1455
Investors Syndicate Realty Ltd.

LANGFORD
1½ Acres with approximately 180' frontage on Goldstream Ave. Small house and storage shed on property. Asking less than 50c per square foot at the full price of only $30,000. R. Bayne, Douglas Realty Ltd., 385-8784, Res. 598-1436.

BE WISE

Get in on the buy of the year. 5 acres in v-mile circle for $16,500. 6 acres in Cobble Hill, $12,000.
LILLIAN HEADY, 479-1667
J. H. Whittome and Co. Ltd.
Royal Oak Branch

WILL SELL SYNDICATE SHARE in 85 acres Brentwood area. Excellent opportunity to earn a handsome profit. Total value $9,000. Equity $6,000. Sale subject to syndicate buy-back option. G. Devlin, 385-2725.

VIADUCT AVENUE — 2.07 level nicely treed acres with creek — No rock. Zoned agricultural-residential, needs fill for septic tank. Not on water but on well water area. $10,800 — terms if desired. 479-3551.

LAND R3
Prime location for 130 suites or can be sold in smaller parcel for apartments. Mortgage funds available. KEN WRIGHT 598-2183 or 386-1361 Canada Permanent Trust.

MILL BAY WATERFRONT ACREAGE LOTS, FARMS

Call "land specialists." 743-5525
Malahat Realty Ltd.
Mill Bay, B.C.

METCHOSIN DISTRICT
2-acre lots $6,500 and up
REX HUGHES AGENCIES LIMITED
479-1729

A CHOICE APARTMENT SITE IN Esquimalt. Views and central location, $40,000. Grant MacFarlane, Island Homes Ltd. 386-7545.

FOR SALE: 22 ACRES, CREEK runs through it. Box 88, Coombs, B.C.

2 ACRES BETWEEN MILL BAY and Shawnigan. 592-6105.

274 PROPERTY WANTED

WANTED

Small trailer Park near or in Victoria with room for expansion. Clients arriving May 10. Please call BILL JENSEN or RON BLACK, 384-8001, Royal Trust Co.

CASH NOW

FOR BUILDING LOTS or LAND TO SUBDIVIDE OR DEVELOP. AL PORCHER, 386-2955 or Res. 384-5823, Mayfair Realty.

VICKERY AND SONS LTD.
LOTS OR ACREAGE IN ANY AREA
592-6149 592-6622

APARTMENT-MOTEL, COMMERcial sites and sub-dividable land required. Contact Mardon Construction, 592-0995.

PRIVATE COMPANY INTERESTed in purchasing unsubdividable land in Sooke or Gulf Islands, minimum 10 acres. 383-3453.

COTTAGE WIT

New Youth Grant For Island Plans

Two projects on Vancouver Island and one in the Gulf Islands have been approved under an additional $11.8 million committed to the Opportunities for Youth program Friday.

A sum of $11,680 has been approved for a Victoria project, which will employ seven people in a co-operative extension service. Help and advice will be given to various groups wishing to set up food service co-operatives.

Those taking part will travel in teams of two, visiting areas which have asked for help.

In the Gulf Islands, 10 people will be employed on a $16,550 project, designed to help people on welfare. Welfare recipients will be given training in welfare law and policy. The aim is to develop groups of welfare recipients who will be able to work as lay advocates for the people in their community.

COMMUNICATION

Better communication between Indian communities is the goal of a $12,880 project, employing 12, to be set up at Qualicum Beach under the title Raven Speaks.

Those employed will expand and help in the operation of radio communications between the various Indian communities.

The additional grant announced Friday will fund an extra 1,163 projects, 219 of them in British Columbia, which will receive a total of $2,241,112.

Summer programs for the retarded and disabled, both young and old are among the approved B.C. projects.

Among the most unusual is a $10,080 one, employing seven, which is approved for the designing, construction, testing and evaluation of an ideal urban vehicle. Those taking part will enter the North American Urban Vehicle Design Competition.

Vancouver's Skid Row will be put under the microscope in a $11,740 project. Seven people will be employed to document all aspects of life on Skid Row, researching into all aspects of housing management and living conditions. They will also prepare a synopsis on fire, health and lodging house bylaws.

Another $11,740 will be released to use seven people on the creation of a low-cost outlet for non-perishable food on Skid Row. The outlet will service single persons on low incomes, who will also be given informal programs on nutrition and consumer affairs.

Also in Vancouver, four people at a cost of $4,140 will man a grocery hot-line. This will be a telephone service for old or disabled people, who will be able to phone in orders for groceries and other needs. The project is also designed to give personal contact for people who are often lonely and neglected.

Another $9,553 will be spent on probing the reasons for poor relationships between the Vancouver police force and youth.

Vancouver's car industry will be screened in a $3,395 survey. Four people will investigate pricing procedures in the city's service stations, automotive assessory stores and car dealerships.

Opportunities for Youth will provide about $34 million for 3,000 projects this summer unless the program is enlarged.

State Secretary Pelletier said Friday that this might happen.

Esquimalt Counts On Victoria

Victoria and Oak Bay may have to come to Esquimalt fire department's assistance in the event of a high-rise fire.

That's the decision after Esquimalt council rejected the purchase of an aerial ladder truck during budget presentations.

Fire and police chief Earl Sarsiat said that because area buildings are being built higher, the community needs a ladder truck.

But council felt that the $65,000 price tag was too high and said that should a fire occure in a high-rise, ladder trucks from Victoria or Oak Bay could be called on for assistance.

Sarsiat said it is unlikely he can borrow a truck from Oak Bay as it is too far away but that if circumstances were right, he might get one from Victoria.

Ald. Arthur Cuthbert, chairman of the fire committee, said no need has been shown for an aerial ladder truck and that he was satisfied with existing arrangements in the community.

Three Firemen Die

NEWARK, N.J. (AP) — Three firemen were killed and three others were injured Sunday night when a burning two-storey building collapsed on them.

Two 13-year-old boys were arrested on suspicion of setting the blaze, fire officials said.

Dare Founder Surrenders to Police

ORLANDO, Fla. (UPI) — Millionaire Glenn Turner, founder of the Dare to be Great program and Koscot Interplanetary, Inc., surrendered to police Saturday and was charged with conspiracy to commit fraud and conspiracy to violate the State Lottery Law and the Securities Act.

Turner was booked, fingerprinted and released on $2,500 bond.

Turner and another unnamed man were charged Friday in Jacksonville by the Duval County grand jury. Indictments against Turner had been rumored in at least three Florida counties in the last month.

Critics of the flamboyant Turner had charged that his Dare to be Great program and his Koscot cosmetic operation rely on an illegal multilevel or pyramid sales tactics.

Turner has been ordered to halt his operations in several states and is under investigation in several others.

Turner, the 37-year-old ex-of a South Carolina share-cropper, has amassed a personal fortune estimated at $150 million from his cosmetics line based on the regenerative powers of mink oil, and the Dare to be Great motivational courses.

He heads Glenn W. Turner Enterprises, a holding company with 68 subsidiaries and annual sales of about $200 million.

Turner's personal life style runs to the God-fearing but gaudy with flashy mod suits, unborn calfskin boots and a $2 million pink marble castle he is building in an Orlando suburb.

Turner's operation is set up so that a man can buy a Koscot distributorship for $5,000 with the promise that he will get a $3,000 commission if he, in turn, sells another distributorship. He can also enlist retail managers, collecting $600 of the $1,000 the retailers must pay for the franchise.

It works much the same way with the Dare to be Great program. A lifetime membership in the self-improvement course costs $5,000, but a $2,000 commission goes to any member who sells another.

Several state attorneys have argued in court that under such a system the market quickly becomes saturated and somebody has to lose his investment.

MULLINS MARINE
YAMAHA
60CC TO 650CC
925 YATES ST.

21 SEEKING SPOT QUEEN TITLE

Twenty-one Saanich girls get a chance this afternoon to become this year's SPOT Queen.

SPOT, Saanich Police Organization of Teens, will chose a queen and two princesses at the beauty contest at the Imperial Inn.

The queen, to be crowned at a SPOT dance May 19, will be picked by judges R. A. Peterson, Saanich police chief, Mrs. Sheila Curtis, wife of Saanich Mayor Hugh Curtis, and Sue Jones, this year's Miss Victoria.

The girls themselves will elect "Miss Congeniality" from among themselves.

Only the parents of the girls, the judges, and the contestants will attend the ceremonies at the Imperial Inn.

The contestants are:

Brenda Fee, Laura Denorie, Heather Montgomery, Kathy Ramkeesoon, Kathy Pierson, Marilyn Hobath, Nives Jadresko, Lynn Munro, Elizabeth Karth, Elita Smith, Brenda Doucette, Elizabeth Fieldhouse, Debbie Ervine, Robyn Leslie, Sharee Nelity, Diane Zaschkie, Lisa Purves, Carol Lacey, Sherri Lloyd, Eleanor Smith and Carolyn Dampier.

There will be even more good news this week for SPOT, when the organization's president Marlene Gustason applies the flame to a note for the last of a $2,000 loan.

It all began when the SPOT executive decided to stage a rock festival last year to conribute to the 1971 centennial celebrations.

The event, planned for May 13, 1971 in the Memorial Arena, had a budget of $6,200 and was to be aided by the B.C. centennial committee. But then the centennial committee backed out.

SPOT went ahead with the festival. Ticket sales brought in only $3,600. To pay the bills SPOT had to borrow $2,000 from a bank.

Since last summer SPOT has repaid all but $350 through money raised at dances.

The $350 was put up by Victoria Cablevision Ltd.

The Tuesday affair will be held at the Chinese Village Restaurant.

Advertisment

How's Your Hearing?

Chicago, Ill.—A free offer of special interest to those who hear but do not understand words has been announced by Beltone. A non-operating model of the smallest Beltone aid ever made will be given absolutely free to anyone answering this advertisement.

Try it to see how it is worn in the privacy of your own home without cost or obligation of any kind. It's yours to keep, free. It weighs less than a third of an ounce, and it's all at ear level, in one unit. No wires lead from body to head.

These models are free from our Hearing Aid Division, so we suggest you write for yours now. Again, we repeat, there is no cost, and certainly no obligation. Write to Dept. 9258 Beltone Electronics Corp., 4201 W. Victoria, Chicago, Ill. 60646.

BULKY KNIT
SWEATERS
CARDIGAN
SWEATERS
INDIAN-PULLOVER
SWEATERS
ANY SWEATER
85c ea.
SAVE up to 1.00
Minimum of $1.00 on all home Pick-up and Delivery
LIMITED TIME OFFER
Individual dry cleaners
DRAPERIES NEED DRYCLEANING TOO!
Here's why Draperies need our Professional Sanitone Drycleaning
1. Sanitone drycleaning is gentle on fabrics.
2. Sanitone drycleaning floats dirt out and keeps it out.
3. Colors look brighter, like new again.
4. Clean draperies wear better, last longer.
5. Draperies come back to your measurements, guaranteed no shrinkage.
We Specialize in Decorator Fold
Sanitone Home Pick-up & Delivery 382-9141

Garbage Collection Deal Displeases Businessmen

A new garbage deal for businessmen or people who contract their own garbage disposal is being sought by the Saanich Chamber of Commerce.

Saanich industry and private residences are restricted to the same two-can waste limit — a fact which annoys industry because it pays higher taxes than homeowners and has a larger waste volume.

Chamber director Ron Statham, chairman of the garbage committee, said a meeting with Saanich representatives would be welcome in order to reach an understanding of the problem which businessmen find discriminatory.

Support is being sought through a petition for the charging of garbage rates based on service required rather than a general assessment which Statham said is "buried in the general tax rate."

Mayor Hugh Curtis, who said he was surprised such a step would be taken before the matter had been discussed by council or officials, and Ald. William Campbell both said discussion would be welcome.

Statham said the garbage issue has been taken up by himself, on behalf of his employer Growers' Wine Co. Ltd., and by John McDonald, of McDonald's Bakery Ltd., about a year ago.

They were successful in getting it before council then, but no change in the system resulted.

The chamber then decided to make it an issue and the current move is a result, Statham said.

He noted that his own firm pays taxes many times greater than the average resident, but both are restricted to the same two-can limit on waste. Consequently, Growers' pays $5,000-$6,000 a year to a private contractor to dispose of the rest of its waste.

Statham said many farmers haul their own garbage and also are upset that they pay taxes for garbage service.

If residents of the municipality wished to handle their own garbage or get a private operator to collect it, they should be exempt from the tax, which Statham estimates is around three mills.

"Certainly we'd be willing to talk to them in the hope of coming to a mutual understanding," he said. But failing that the chamber "would want to make an appearance before council. We will co-operate and if we get co-operation we will be satisfied."

$92,000
EVERY COLOR—MODEL
HONDA
"World of Pleasure"
PEARSON

COMING TO MONTREAL?
Furnished Apartments short-term/monthly/long-term
Richelieu Towers
Hotel Apartments
2045 Peel Street (near de Maisonneuve)
A Brand New Building In the Very Heart of the City!
Studio, bachelor and one bedroom. Color TV, 24-hour telephone service, linen, dishes, cutlery, broadloom, air conditioned, indoor pool and solarium, sauna, parking, maid service, etc. American Express accepted. Write or phone.
(514) 844-3381

WAGON TRAIN ESTATE LTD.
HIDDEN VALLEY PARK, STAGE 2

Tenders are invited for construction of 40 mobile home sites at Hidden Valley Park, Florence Lake, Langford, B.C. Plans and specifications may be obtained from Ramsay Murray, P.Eng., 1005 Cook Street, Victoria, B.C.

All tenders must be deposited not later than 3 p.m. May 26, 1972, at the office of Ramsay Murray, P.Eng., 1005 Cook Street.

The lowest tender or any tender not necessarily accepted.

CANADA
DEPARTMENT OF REGIONAL ECONOMIC EXPANSION
WESTERN REGION

TENDER

Prairie Farm Rehabilitation Administration

TENDERS

Sealed tenders will be received by the undersigned until 2:00 p.m., local Regina time, Wednesday, May 24, 1972, for the construction of Contract 4 — 1972 Renovations to 8¼-Foot Diameter Pipe, East Arrowwood Syphon, Bow River Project. The work consists of the dismantling and replacement of an existing syphon by the construction of approximately 1355 lineal feet of new 8½-foot wood stave pipe, and modifications to an additional 120 feet of 8½-foot wood stave pipe. The work is located on the main canal of the Bow River Project in Section 9-21-23 W4 about two miles north and one mile east of Arrowwood, Alberta.

The following are the main items of work and the approximate quantities of each:

(1) Dismantling Existing Syphon Pipe — 1355 lin. ft.
(2) Erection of New Syphon Pipe — 1355 lin. ft.
(3) Modifications to Existing Syphon Pipe — 120 lin. ft.
(4) Recapping Footings — 50 each

Plans, specifications, instructions, and forms for bidding may be obtained from the undersigned at his office in Regina, Saskatchewan, upon the deposit of twenty-five dollars ($25.00) cash, or a certified cheque for the amount, payable to the Receiver General of Canada, which deposit will be redeemable upon the return of the plans and specifications in good order within one month after tenders have closed. Tenders will not be considered unless made on the forms supplied, and in accordance with instructions supplied with the specifications. Tenders must be accompanied by security in the amount and form specified in the Instructions.

The lowest or any tender not necessarily accepted.

By Order,
W. B. THOMSON,
Chief Engineer P.F.R.A.,
4th Floor, Motherwell Building,
Regina, Saskatchewan

Heather Tops Class

Heather Rimmer, riding Dun's Mischief, topped the senior class, with 135 points out of a possible 140 during a competition trail ride Sunday in Metchosin.

Lorie Bishop, aboard Gainuf, won the junior (age 16 and under) competition with 126 points.

The Colwood Trail Riders' event lasted approximately three hours and involved judging of performances by horse and rider at 14 obstacles.

A total of 39 riders competed in all.

Results:

SENIOR : 1, Heather Rimmer (Dun's Mischief) 135; 2, Jackie King (Misty) 123; 3, Keith Bennett (Johnny Smith) 119½; 4, Walt Dettwiller (Cherry Creek Barry) 118¼; 5, Doug Sanaford (Saur Sundowner) 111¾; 6, Marney Stevenson (Tadpole Boy) 110½.

JUNIOR : Lorie Bishop (Gainuf) 126; 2, Linda Sheffield (Buck) 123¾; 3, David Stevenson (Barreds Rae) 117½; 4, Cindy McElroy (Buttermilk) 117; 5, Susan Champoux (Julie) 112½; 6, Roddy Rimmer (Lady Chance) 112.

Contractors On The Job

Five local masonry contractors, owners of firms who have been locking out employees as part of the province-wide construction lockout, got into their work clothes today to work on a church building project.

The work was at the Alliance Tabernacle Church, 1742 Townley, which is on a tight completion schedule. With the lockout, the project would not have been finished in time to fulfill a commitment.

The men doing the work: Zdenek Fiala and Jiri Malota of Correct Constreution Co. Ltd., Ken Toby of Ken Toby Ltd., Mike Peddlesdem of Mike Peddlesdem Ltd. and Sandy Ormiston of H. A. Ormiston Ltd.

Separatist Success

MONTREAL (CP) — The Parti Quebecois collected $632,000 during its recent fund-raising campaign, more than double the campaign objective.

FOR "BETTER BUY" FURNITURE
704 VIEW DOWNSTAIRS
BETTER-BUY

LUNDS
926 FORT ST.
SMALL ESTATES
BY AUCTION
TUES., 7:30 P.M.
View:
Monday 9:00 a.m. to 5:00 p.m.
Tuesday Until Saletime
FURNISHINGS — RUGS
PHILIPS 25" COLOUR TV
GEO. INLAID MAHOG. PEMBROKE TABLE
Small Geo. Mahog. Mirror, Inlaid Mahog. Tea Table, Fine Carved Bookcase, Tea Wagon, Coffee and Wine Tables, Portable B and W TV Sets, China, Glass, Mirrors, Plated Ware.
EXPENSIVE CHESTERFIELD SUITE
EXECUTIVE DESK
Round Oak Table and Chairs, Metal Filing Cabinet, A Large Selection of BEDROOM FURNISHINGS Automatic Washer and Dryer, Ranges, Refrigerators, "Brownie" Movie Projector, Tape Recorder, Telescope, Bar and Stools, Sewing Machine And Many More Lots.
LUNDS PHONE 386-3308

GILSON'S MEATS LTD.
MAYFAIR SHOPPING CENTRE
385-4742

COMMERCIAL BEEF SALE
TUES., WED. WHILE SUPPLIES LAST

PLATE BRISKET	lb.	39¢
ROUND BONE ROAST	lb.	49¢
CHUCK STEAK	lb.	79¢
CROSS RIB ROAST	lb.	89¢
PRIME RIB ROAST	lb.	89¢
SHORT RIBS	lb.	49¢
ROUND STEAK	lb.	1.09
SIRLOIN T BONE	lb.	1.29
SHELLBONE CORNER and RUMP	lb.	1.19

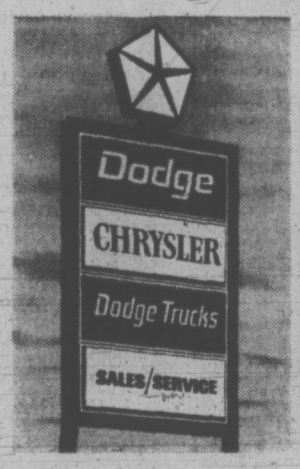

Here's your HQ* for the Quality Engineered DODGE COLT

*Headquarters

Dodge Colt is the tough little car thats big on dependability. Its strength starts with unitized construction, a design feature that combines body and frame into one solid, safe unit. Before Colt could be announced it had to prove itself over some of the toughest roads and driving conditions in the world.

Dodge Colt is a lot of car with such standard features as: front disc brakes; flow-through ventilation; reclining bucket seats (except coupe); adjustable steering column; overhead cam mini-Hemi engine; fully synchronized four-on-the-floor; inside hood release; and a trunk lid that works as a radio antenna. How's that for the complete little car.

Available in coupe, 4 door Station Wagon (illustrated), 2 door Hardtop and 4 door Sedan. It's the lowest priced line of Dodge cars going.

Dodge CHRYSLER CANADA LTD.

our super baby.

QUEBEC GIRL CAPTURES TWO MORE SWIM AWARDS

Jojo Carrier of Quebec City finished with five national crowns as she collected two more awards Saturday on the final day of the Canadian synchronized swimming championships at Crystal Pool.

Competing for the Quebec "Y" squad, the 16-year-old ace won the closed figures title by earning 70.41 points, beating out Calgary's Laura Wilkins, who scored 66.98.

Jojo also collected the Corrine Brennan Trophy as national figures champion, ending a three-year reign by Jocylyn Carrier.

Jojo, who won the open and closed singles titles Thursday, compiled 162.37 points to capture the Francis C. Gale Trophy as the closed aggregate champion.

She was a member of the "Y" team that finished second in the closed teams competition behind Calgary Aquabelles.

Miss Carrier and clubmate Mado Ramsay retained their national closed duet title Friday.

Teresa Anderson, performing for the powerful Santa Clara, California, Aquamaids, prevented Miss Carrier from sweeping all the silverware Saturday by edging her for the open figures and open aggregate titles.

Miss Anderson shaded the Canadian by less than one point in both categories.

Miss Anderson also helped the Aquamaids capture the open teams championship.

RON TURCOTTE . . . wire-to-wire

Preakness Rivals Hiding After Riva Ridge's Romp

LOUISVILLE, Ky. (AP) It's beginning to look as though the May 20 Preakness at Baltimore will be an intrasquad game among horses trained by Lucien Laurin.

Chick Lang, director of racing at Pimlico race course, said after Saturday's Kentucky Derby he expects three or four losers in that race to try Riva Ridge again in the second gem in the Triple Crown.

But only 24 hours later, it wasn't possible to find even one.

In fact, the only trainer at Churchill Downs talking about going in the Preakness was Laurin, trainer of the Meadow Stable's wire-to-wire Derby winner.

And he was talking about which of his horses he might run against the star.

"Sure, I plan to run Upper Case against him and I could put Roy Anderson's Spanish Riddle in the race, too," said the former jockey from St. Paul de Joliette, Que.

Upper Case, also owned by the Chenery family's Meadow Stable, wasn't nominated for the Derby, where supplementals aren't accepted. Spanish Riddle wasn't quite ready for the 1¼-mile race.

But No Le Hace, J. R. Straus' stretch runner who finished 3¼ lengths behind Riva Ridge on Saturday, will pass up the Preakness as will third finisher Hold Your Peace.

"That horse was just too much," Arnold Winick, trainer of Maribel Blum's Hold Your Peace, said.

"Right now, I'm just going to sit here a couple of days, then I'm going to take a 10-day vacation," Winick said. "And my horse is going to get a 10-day vacation, too."

No Le Hace's trainer, the affable Homer Pardue, is headed for New York, where "I'd like to think about this thing for a few days before I decide exactly what I'll do.

COULDN'T GAIN

No Le Hace was outdistancing the rest of the field in the final 16th mile, but he wasn't gaining on Riva Ridge, who went under the wire under a hand ride by jockey Ron Turcotte from Grand Falls, N.B.

Hold Your Peace, who had tried three times in the early part of the race to draw alongside Riva Ridge, faded in the stretch "like he was drunk," Pardue noted.

Introductive, the 53-to-1 fourth finisher, will seek other competition now in Chicago, trainer Stan Reiser said. Sensitive Music, fifth in the Derby, is going to Hawthorne.

The others are going anywhere they can hide from the champ. They were, in order of finish, Freetex, Big Spruce, Head of the River, Big Brown Bear, Kentuckian, Hassi's Image, Majestic Needle, Our Trade Winds, Napoise, Dr. Neale and Pacallo.

Riva Ridge, as the heavy favorite of the 130,564 fans who bet more than anyone ever has in one day, needed only a couple of gentle taps with the whip to lead every step of the way in the 1¼-mile Derby.

Riva Ridge, with the largest crowd in Kentucky Derby history backing him heavily, paid $5, $3.80 and $3. No Le Hace returned $4.40 and $3.40 and Hold Your Peace $3.60.

His time of 2:01 4-5 wasn't close to Northern Dancer's record of two minutes flat, but it didn't have to be.

The winner's purse of $140,300, second richest in the 98 runnings of America's favorite horse race, boosted Riva Ridge's earnings to $701,210.

Sands
Your Six Community
Funeral Chapels
Dedicated to Service
sensible prices
Victoria 388-5155
Sidney 656-2932
Colwood 478-3821
Nanaimo 753-2032
Duncan 746-5212
Ladysmith 245-2331
Integrity at time of need

MULLINS MARINE
10-SPEEDS
$79.95 UP
925 YATES STREET

Sally Hemeon, Davies Each Earn Two Titles

Sally Hemeon and Ted Davies each wound up with a pair of crowns Saturday as the Victoria District championships in the B.C. Festival of Sports tennis championships were concluded at Oak Bay Tennis Club.

Playing on his home courts, Davies was in command most of the way against Glen Bradshaw, defeating the 14-year-old Racquet Club ace 6-2, 6-4 to win the men's singles title.

The hard-hitting Davies and clubmate John Nicol breezed past the Racquet Club pair of Don Senese and Steve Auchinachie 6-1, 6-1, in the men's doubles final.

Mrs. Hemeon, formerly Sally Wood, was forced to expend considerably more energy befor chalking up her two title triumphs.

Sally dropped the first set in a battle between Racquet Club rivals in the women's singles final before staging a rally to defeat Nancy Hill 3-6, 6-4, 6-2.

It was also an uphill struggle for Mrs. Hemeon and Wendy Cuppage in the women's doubles final. They lost the first set aginst the Oak Bay mother-and-daughter combination of Felicity and Heather Graham and were trailing 4-5 in the second set before taking charge of a 4-6, 7-5, 6-3 victory.

Brenda Cameron downed Miss Graham 6-4, 6-1 to win the junior girls' final and Bradshaw took the boys' crown by default over Pat Trelawny, who was sidelined by pneumonia.

From performances in the tournament, officias will select a 10-player Victoria squad to compete in Island regional finals at Nanaimo, May 20 and 21. Winners at Nanaimo will advance to provincial finals at Vancouver.

Burfeindt Captures Sealy Ladies' Event

LAS VEGAS, Nev. (AP) — Betty Burfeindt, who led wire-to-wire, shot a four-under-par 69 Sunday to win the $50,000 Sealy Ladies' Professional Gold Classic with a 72-hole score of 282, 10-under-par.

The 26-year-old Kanaan, N.Y., golfer earned $10,000 in addition to a new automobile for scoring a hole-in-one in Thursday's opening round.

Kathy Ahern of Denton, Tex., scored a six-under-par 286 over the Desert Inn Country Club course for second place and $6,000. Third went to Clifor Ann Creed, who won $4,200 with a even par 292, while Judy Reagan was forth at 293.

Jocelyn Bourassa of Shawinigan, Que., fired a 74 in the final round for a total of 296 to finish in seventh place and collect a $1,150 cheque — the Canadian girl's biggest payoff since turning professional.

Sandra Post Elliott, formerly of Oakville, Ont., had a 74 in the final round for a total of 305. She won $442.50.

HOCKEY TRAIL

ALLAN CUP
Barrie 3, Spokane 8.
(Spokane leads best-of-seven final 2-0).

SATURDAY
CALDER CUP
Nova Scotia 6, Baltimore 1.
Baltimore leads best-to-seven final 2-1).

ALLAN CUP
Spokane 3, Barrie 0.

Teamsters Topple Hunters

Darrel Deane continued on a scoring rampage and for the second straight game sparked Esquimalt Teamsters to a lopsided victory over Saanich E. J. Hunter in a B.C. Intermediate Lacrosse League game Sunday at Esquimalt Sports Centre.

The 16-year-old winger pumped in six goals and collected two assists as Esquimalt thumped Saanich 20-6. Deane had five goals last week when Esquimalt routed Saanich 14-5.

Kim Browning fired four Teamster goals and assisted on four others while clubmate Keith Treichel added three goals.

Saanich got two-goal performances from Bill Shepherd and Dan Rafter.

Saanich Tennis

Saanich Tennis Club, formed last fall, is starting its summer season with playing time allotted at four municipal parks.

Players interested in joining the club are invited to attend Monday morning (9 to noon) sessions at Hyacynth Park or to call 479-2124 for information.

HONDA
URGENTLY NEEDS
TRADES
"World of Pleasure"
PEARSON

Jack Batey Believes
You Would Love to Buy a Car Covered by the Buyer Protection Plan

YOU CAN DRIVE THESE CARS FOR ONE YEAR OR 12,000 MILES AND IF ANYTHING GOES WRONG, AND IT'S THE MANUFACTURER'S FAULT, IT WILL BE FIXED FREE!

Complete details of the 1972 new car guarantee are displayed on the window of every new car in our showroom.

THIS CAR COVERED BY THE BUYER PROTECTION PLAN
AT THIS PRICE
ONE ONLY!
1972 AMBASSADOR STATION WAGON
360 V8 engine, automatic, power brakes, wheel discs, visibility group, tinted glass, radio, power steering, handling package, H78x14 whitewalls, and AIR CONDITIONING!
Reg. $5937. NOW $5395
REG. MIDGLEY'S
American Motors
★ GREMLIN ★ HORNET ★ MATADOR
★ JAVELIN ★ AMBASSADOR
736 CLOVERDALE AVE. 385-8756

EATON'S—Sealy's May Bedding Sale
Store Information 382-7141
Downtown

"Health Flex" unit has firmness and comfort you'd expect from Sealy
Regular size mattress and box spring
Sale, set 109.95
Regular 39" size. Multi-needle quilt to ¼" layer of Sealy foam for comfortable rest. Features jumbo welt and pre-built borders. 510-coil (4/6) coil construction. Made to meet Sealy's high standard of quality craftsmanship. Take advantage of savings and buy now during Sealy's May Bedding Sale.
Regular 54" size mattress and box spring. Sale, set 129.95

Save on Sealy's "Foremost" Sleep Set
Regular 3/3 mattress and box spring
Sale, set 89.95
Features 2-needle scroll quilt. 312-coil (4/6) construction. Pre-built borders and tape sewn edges. Made for people who want good quality at a family budget price.
Regular 54" mattress and box spring. Sale, set 109.95

Sealy "Crown" unit beautifully quilted
Regular 39" mattress and box spring
Sale, set 99.95
With 3-needle scroll quilt top, tape sewn edges, pre-built borders; flange built. Mattress (4/6) size has 405 coils. A truly fine Sealy value in sleep comfort.
Regular 4/6 mattress and box spring. Sale, set 119.95

Mattresses, Second Floor, Home Furnishings Building

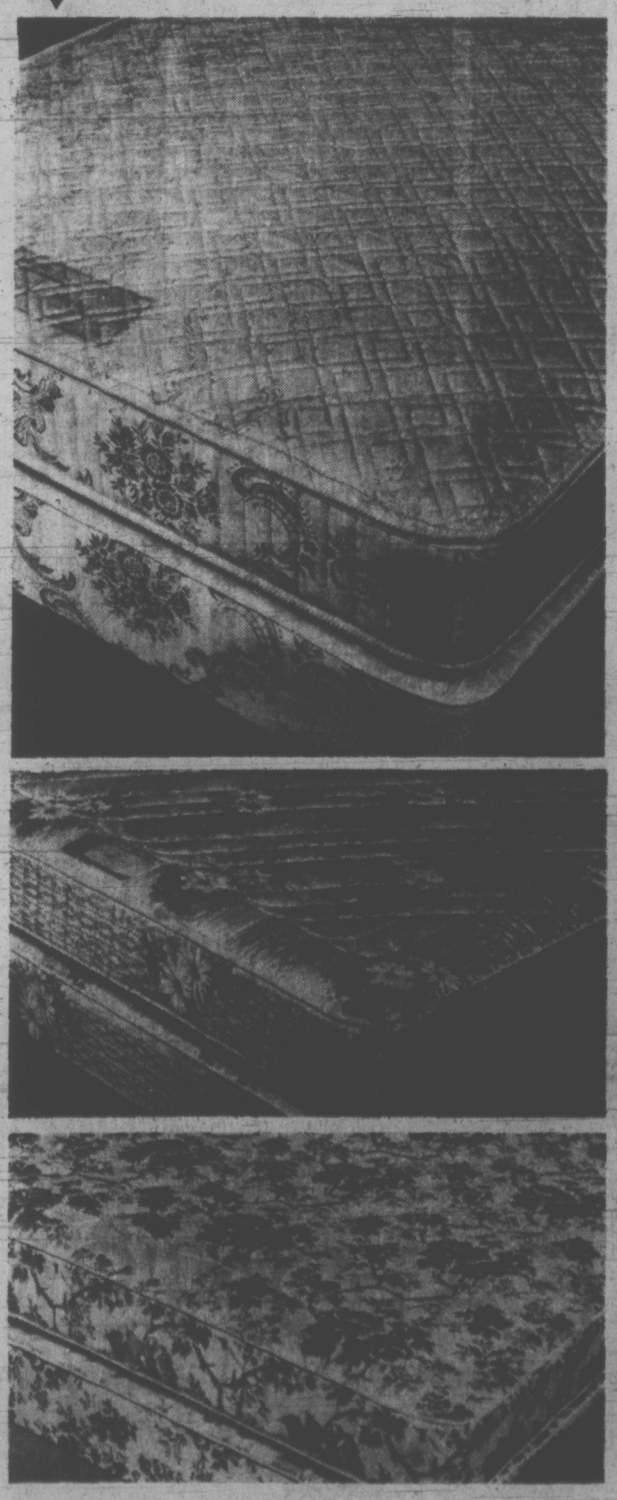

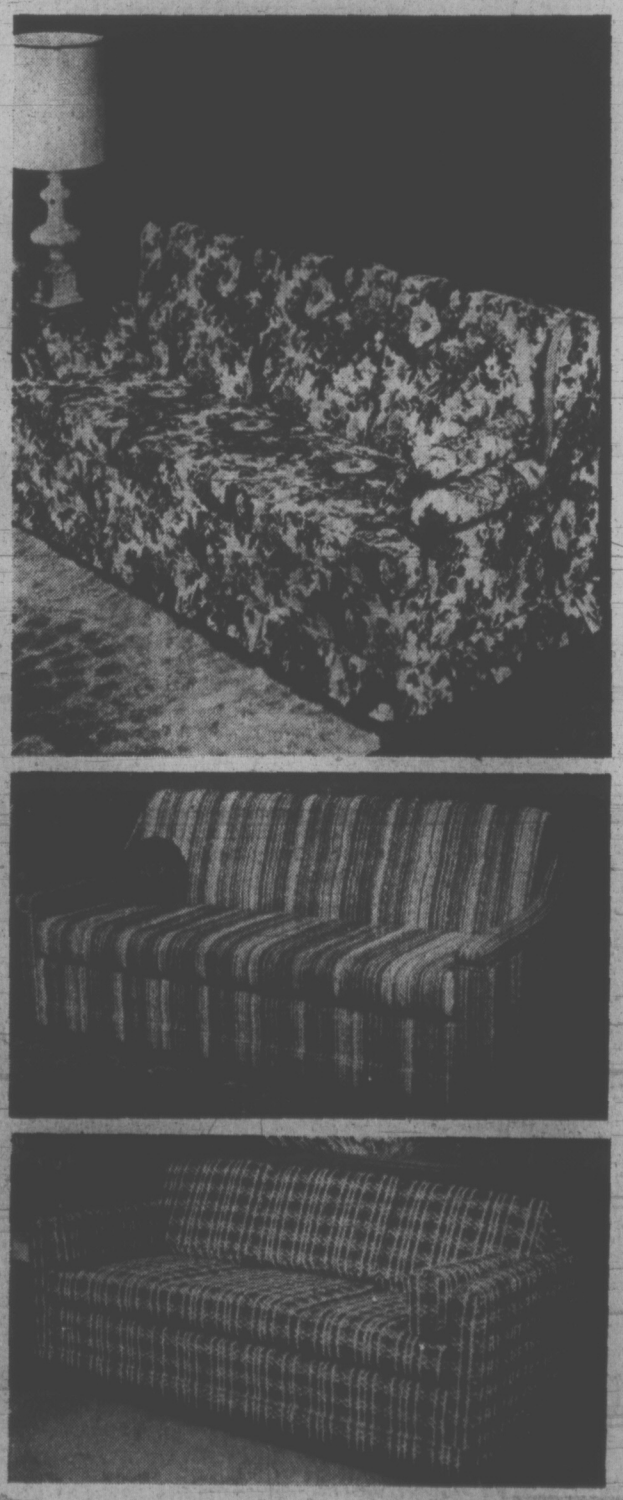

Sealy Redi-Beds each have Posturpedic queen size mattress three style choices
Sale, each 399.95
Colonial Style has semi-attached foam back over no-sag spring construction. Kodel wrapped cushions add extra seating comfort. And Herculon protected cover available in a pretty floral print. Lovely looking sofa by day . . . at night the deluxe folding mechanism opens to a double bed with queen size mattress.

Super size Redi-Bed contemporary styling
Sale, each 399.95
With loose Kodel wrapped cushions, foam-filled back and loose bolster cushions on arms. The attractive Herculon protected cover is a heavy, long-wearing homespun plaid. Opens into a bed with queen size posturpedic mattress.

Queen size mattress with modern Redi-Bed
Sale, each 399.95
Has high buttoned back with vertical fluting. Slim sloping arms. Kodel wrapped cushions and deluxe folding mechanism. Herculon stripe cover available in choice of decorator covers. This super-size Redi-Bed also on sale now.

Furniture, Second Floor, Home Furnishings Building

EXHIBITION PARK

First Race — $1,400, claiming, three-year-olds, six furlongs:
Fleet Escort
(Giesbrecht) $10.80 $4.60 $4.30
Count Carmelo (Hocken) 5.90 4.20
Magic Miracle (Wall) 7.00
Also ran: Good Notice, Determinate, Burnpaw, Balsam Beau, Austin Tayshuck, Low Grade Luke. Time 1:13 3-5.
Quinella paid: $38.80.

Second Race — $1,400, allowance, two-year-olds, 3 furlongs:
TY Mac (Salas) $5.90 $3.80 $2.60
Man of The World
(Sandoval) 4.50 3.40
Harkerson (Terry) 2.70
Also ran: Bee's Policy, Crestwood Park, Palingenesis, Khaled Minstrel, Cary Beau. Time :43.

Third Race — $1,500, allowance, three-year-olds, six furlongs:
Rugged Campaigner
(J. Arnold) $8.40 $4.80 $4.10
Satans Brother (Rawson) 20.20 9.20
Nicana (A. Smith) 5.30
Also ran: Must Travel, Honey Ruler, Astra Shot, Aim to Win, Drum Majorette, Summer Sage. Time 1:14.

Fourth Race — $1,500, allowance, three-year-olds, six furlongs:
Deckadly D (Salas) $9.90 $5.20 $3.80
Magic Shadow (McMahon) 8.60 5.70
Garry's Choice (Rawson) 3.90
Also Ran: Alderissimo, Friendly Banker, Defiant Dude, Caledonia Miss, Our Boy Charlie. Time 1:13 2-5.
Exacta paid: $124.80.

Fifth Race — $2,500, claiming, four-year-olds, six furlongs:
White Cap Runner
(Smith) $11.10 $5.50 $4.50
Two Deuces (Broomfield) 5.70 4.70
King Galaxy (Sandoval) 5.00
Also ran: Ardent Runner, Allbhai Fore, In The Groove, Mild Drive, Dochorton. Time 1:14.

Sixth Race — $1,400, claiming, four-year-olds, six furlongs:
Zorba (Hocken) $18.10 $9.30 $5.30
Tonga Con (Inda) 14.70 8.10
Horrity (A. Smith) 3.40
Also ran: Patrick's Pal, Cool Luke, Setyourlights, High Magi, Handsome Chief Cindy's Gift, Nowitka. Time 1:14 3-5.
Exacta paid $345.10.

Seventh Race — $2,500, allowance, three-year-olds and up, six furlongs:
Victory Court
(Cuthbertson) $23.80 $9.40 $5.90
Al's Patient (J. Arnold) 10.30 7.10
Proud Admiral (Salas) 16.50
Also ran: She's A Willie, Win Us Some, Mildenhall, Philarino, Kinloss County, Classy Imp, Dinosaur Ben. Time 1:13.

Eighth Race — $5,000, "The Inaugural," three-year-olds, six furlongs:
Madly Magic
(Hamilton) $9.20 $4.40 $3.70
Moon Golfer (J. Arnold) 3.40 3.10
Stuff N'Nonsense (Wall) 5.30
Also ran: Aviemore, August Moon, Deevoy, Sensitive Rebel, Danskes Boy, Blue Candle, Sandswift, Patti Ruth. Time 1:12 2-5.

Ninth Race — $1,400, claiming, four-year-olds, six furlongs:
Sisters Princess
(Hocken) $8.90 $4.40 $3.20
Willindium (Ochoa) 15.10 6.60
Scarlett B (J. Arnold) 2.80
Also ran: Chad's Girl, Nee Nee J, Broadway Bob, Clue Cheri, Multi Miss. Time 1:14 4 5.
Quinella paid $81.20.
Attendance 7313. Mutuel handle $348,338.

Orv Litchfield Quits Chilliwack

CHILLIWACK (CP) — The man who led Chilliwack Bruins into the British Columbia Junior Hockey League semi-finals this season, Orv Litchfild, has resigned as coach and general manager, effective immediately.

Litchfield took over the Bruins midway through the 1970-1971 season.

He handed his resignation to Bruins president Otto Mannel last week, saying he "cannot accept the terms of employment offered by the executive (of the Bruins) for the coming year."

Advertisement
JAPANESE HEARING AID
American and Japanese engineering has produced a new hearing aid that helps eliminate unpleasant background noises.
The CALITONE transistor hearing aid is now available at only $59.95 with a full year's guarantee. For a free demonstration come in, write or call
386-2321
OFFERED ONLY AT
QUALITONE HEARING SERVICE
319-1207 Douglas Street
VICTORIA, B.C.

EATON'S

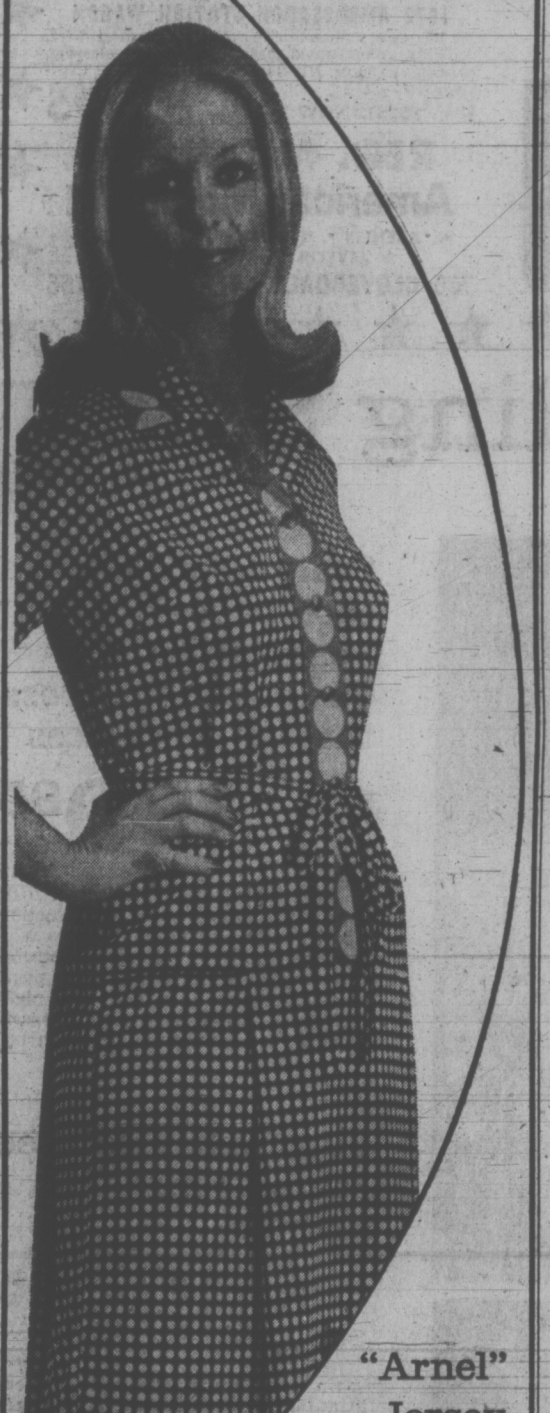

"Arnel" Jersey Dresses by Irving Korny "Decorum" Styled in Specialized Sizes

Just one from many attractive styles in this new collection. Brighten up your wardrobe with the colorful patterns. Easy-care convenience has pushed these Arnel jersey fashions to the top of the best seller dress list. Sizes 12½ to 24½. Illustrated: Shirtwaist styling with seam at hips, pleated skirt. Three-quarter sleeves with buttoned border cuffs. Border collar and plaquet front, self tie belt. Polka dots in assorted colors.

Come and see all the other dresses, many in button-front coats styles, in prints new as today, sleeveless, short sleeved and long sleeved.

Each 24.00 to 28.00

Dresses, Floor of Fashion

SAVE 20%

The event you've been waiting for! blankets, sheets, pillows at 20% off

Throw style bedspread: All over quilted, sturdy cotton sailcloth, vibrant all over floral pattern, cotton/acetate fill. Rounded corners. Dry clean. Blue, goldtone or rose.

Twin bed, 80x108".
Reg. 19.98. Sale, each **14.98**

Double, 95x108".
Reg. 19.98 Sale, each **14.98**

Queen, 102x115".
Reg. 32.50. Sale, each **24.98**

Fortrel fill pillows—Machine washable floral stripe cover, non allergenic, piped edge.

	Reg.	Sale, each
Youth size, 18x25"	4.98	3.73
Standard size, 20x26"	5.98	4.48
Queen size, 21x29"	6.98	4.98
King size, 21x39"	8.98	6.73

Haddon Hall goose down and feather filled: Covered with luxury quality decorator damask interlined with sturdy cotton interliner, piped edges. Multi pink/green decorator bars. Standard size.
21x27". Reg. 11.98. Sale, each **8.98**
Queen size, 21x30". Reg. 13.98.
Sale, each **9.98**

Estonia goose down and feather filled covered with sturdy feather and downproof ticking, piped edges. Sanitized filling, pink or blue.
Size 21x27". Reg. 9.50. Sale, each **6.65**

Chicken and goose feather filled: Covered with feather proof ticking, floral scroll pattern, pink or blue, piped edges. Sanitized filling.
Size 20x26". Reg. 3.50. Sale, each **2.38**

Zippered pillow protectors: Add extra wear and freshness to your pillows, protect them with a downproof and featherproof cover of washable cotton. Floral stripe in blue, pink or goldtone. Standard size, 40x28".
Reg. 1.69 Sale, each **1.27**

Latex foam rubber: Sanitized core and cover, permanent press cover of Fortrel and cotton. Zippered end for easy removal. White or print.

	Reg.	Sale, each
Large size, 6x15x24"	7.98	5.98
Queen size, 6x17x28"	10.98	8.78
King size, 6x17x35"	12.98	9.98

Plump goose, duck, chicken feather filled: Feather proof sanitized filling, floral stripe pink or blue. Size 20x26".
Reg. 5.98 Sale, each **4.19**

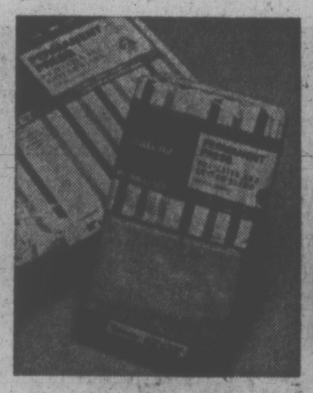

Haddon Hall striped sheets—Blended color stripes of pink, blue, goldtone or avocado on white grounds. Plain hemmed flat, elasticized corners and ends on fitted.

	Reg.	Sale, each
Twin bed size, 72x100"	6.98	5.58
Double bed size, 81x100"	7.98	6.38
Queen bed size, 90x112"	9.98	7.98
Twin bed fitted, 39x75"	6.98	5.58
Double bed fitted, 54x75"	7.98	6.38
Queen bed fitted 60x80"	9.98	7.98
Pillow cases, pr. 42x33"	2.75	2.99

Polyester fill comforters: Fancy fashion floral print on polished cotton, reversed to solid color flannel backing, non allergenic, lightweight, warm. Blue or goldtone.
Twin bed, size 60x72".

Reg. 9.95 Sale, each **7.95**

Haddon Hall deluxe contour mattress pads: Fortrel, fibre filled, seamless.

	Reg.	Sale, each
Twin size, 40x74	9.50	7.59
¾ size, 50x74"	10.50	8.39
Double size, 54x74"	11.50	8.99
Twin extra long, 40x80"	10.50	8.39
Double extra long, 54x80"	12.50	9.99
Queen size, 60x80"	13.98	10.98
King size, 78x80"	16.98	12.98

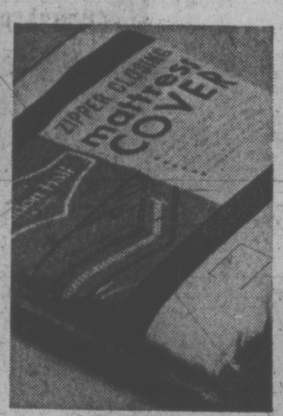

Haddon Hall Deluxe zippered mattress cover: Bleached white heavy cotton. Mercerized cotton stitched, machine washable and dryable.

	Reg.	Sale, each
Twin, 39x75"	6.98	5.58
¾, 48x75"	7.50	5.99
Double, 54x75"	7.98	6.38
Twin extra long, 39x80"	7.98	6.38
Double extra long, 54x80"	8.98	7.18
Queen, 60x80"	11.98	9.58
King, 78x80"	14.50	11.59

Haddon Hall blended white sheets and cases — Flat sheets and cases have plain hems, fitted with elasticized corners.

	Reg.	Sale, each
Single bed, 63x100"	4.98	3.98
Twin bed, 72x100"	5.50	4.39
Double bed, 81x100"	5.98	4.78
Queen size, 90x112"	7.98	6.38
King size, 108x112"	9.98	7.98
Twin fitted 39x75"	5.50	4.39
Double fitted, 54x75"	5.98	4.78
Queen bed fitted, 54x75"	7.98	6.38
King size fitted, 78x80"	9.98	7.98
Pillow cases, pr. 42x33"	2.98	2.38

Printed flannelette sheets/blankets — All cotton, softly napped and firmly woven. Pretty floral prints of gold or blue.

Twin size flat, 70x90" fitted, 39x75".
Reg. 4.95 Sale, each **3.95**

Double bed flat, 80x100", fitted 54x75"
Reg. 5.95 Sale, each **4.75**

Wabasso permanent press sheets — And cases. 50% polyester, 50% cotton. Solid colors, whites, color stripes.
Haddon Hall blended sheets: Plain shades of pink, blue, goldtone, avocado. Plain hemmed flats, elasticized fitted.

	Reg.	Sale, each
Twin bed size, 72x100"	6.50	5.19
Double bed size, 81x100"	6.98	5.58
Queen size, 90x112"	8.98	7.18
Twin bed size, 39x75"	6.50	5.19
Double bed fitted, 54x75"	6.98	5.58
Queen bed, 60x80"	8.98	7.18
Pillow cases, 42x33" pr.	3.50	2.79

Wabasso Marvel Press Sheets — Floral "Madrid" pattern. Sturdy quality, permanent press finish. 4" lace piped hems on flat sheets, elasticized corners and ends on fitted sheets. Pink, blue, goldtone, lilac, green.

	Reg.	Sale, each
Twin bed size, 72x98"	5.99	4.76
Double bed size, 81x98"	6.99	5.39
Queen bed size, 90x112"	8.99	6.79
King bed size, 108x112"	10.99	8.39
Twin fitted size, 39x75"	5.99	4.76
Double bed fitted, 54x75"	6.99	5.39
Queen size fitted, 60x80"	8.99	6.79
King size fitted, 54x75"	10.99	8.39
Pillow cases, pr. 42x33"	3.50	2.79
Pillow cases, pr. King, 44x42"	4.99	3.96

Homespun Type Bedspread—attractive rayon spread featuring multi-stripes for a smart, neat look to any bed- or adults. Choose from borwn, blue, orange or green, all are plain hemmed finished with rounded corners.

Twin bed size 80"x105".
Sale, each **8.99**

Double bed size 90"x105".
Sale, each **9.99**

Household Linens, Third Floor

EATON'S
Store Information 382-7141
Downtown

WEATHER
Tonight: Mainly Cloudy
Tuesday: Partial Clearing

Victoria Times

TODAY'S NEWS TODAY
Classified 383-2121
Telephone 382-3131

88th YEAR NO. 280 ★★★ VICTORIA, B.C., MONDAY, MAY 8, 1972 10 CENTS DAILY 20 CENTS SATURDAY

GOOD NEWS TONIGHT?

OTTAWA (CP) — The good news should outweight the bad news when Finance Minister John Turner brings down his first budget tonight at 5 p.m. (PDT) in the Commons.

Turner relaxed Sunday by playing tennis and has worn the happy look lately of a man who doesn't have a gloomy task coming up.

Speculation about the content of the budget has been limited but a cut in the corporate tax rate — aimed at stimulating the economy — has been mentioned as a possible decision by the government.

There also is speculation that the budget will contain measures to promote more domestic participation in the economy as a follow-up to the foreign ownership policy announced last week.

There also could be minor personal income tax cuts to put some voter appeal in what is regarded as a pre-election budget.

It will be the first budget for Turner who succeeded E. J. Benson in the finance portfolio when Prime Minister Trudeau shuffled his cabinet in January.

Heavy U.S. Raids On North Resume

Times News Services

SAIGON — United States war planes returned to the Hanoi area today for the first time in three weeks and bombed storage depots, barracks and training facilities supporting the North Vietnamese invasion of South Vietnam, the U.S. command announced.

At the same time, Hanoi radio charged the U.S. bombers were attacking the irrigation dikes in the Red River delta — a tactic which could cause famine among the North Vietnamese.

Spokesmen in the Pentagon denied the dikes had been the bombers' objective but expressed hope that the air raids would be taken as an object lesson by the North Vietnamese and lead to a halt in their invasion of South Vietnam.

In Washington, the president convened a meeting of the National Security Council shortly after 9 a.m. It broke up shortly after noon with no word on what transpired. But there was wide speculation that Nixon discussed with the group some kind of major new initiative.

The White House announced later that Nixon will go on television and radio at 6 p.m. (Victoria time) tonight to report to the American people on the situation in Southeast Asia, and likely will disclose a new course of action to try to thwart the continuing North Vietnamese invasion in South Vietnam.

The urgency of the National Security Council meeting was underscored by Nixon's orders for State Secretary William Rogers to interrupt his European tour to return to the United States for the session.

There was no official indication of whether the president had already made his decision, or whether he was still considering a set of options designed to blunt the North Vietnamese offensive and begin meaningful Vietnam peace talks.

BLOCKADE

The options range from a naval blockade of Haipong Harbor to renewed bombing of military targets in the Hanoi and Haiphong areas to possible dispatch of U.S. marines now on navy ships in the China Sea to protect U.S. installations and troops in the beleagurered Hue region.

The White House declined to discuss any details of the conference, or most operations in Vietnam. A spokesman did say, however, that there had been no change in the policy set out by Nixon April 30, not to bomb North Vietnamese River dikes.

RULED OUT

The irrigation dikes were never targets even at the height of the American bombing of North Vietnam ordered by former president Lyndon Johnson in 1965-68. The dikes had been on the air force's proposed target list, but were spared.

According to documents in the Pentagon Papers, attacks on the dikes were ruled out then because of possible charges the United States

Continued on Page 2

OIL ROUTE ROW REVIEWED

The decision will be made in the U.S. but few issues today have more long-range implications for Vancouver Island than the dispute over the best route to markets for Alaska oil.

Should it go by pipeline across Alaska and then by tanker down the west coast, or by an all-land route down the Mackenzie Valley to existing lines at Edmonton?

Pressured by oil companies which already have invested millions in the trans-Alaska route, the U.S. government is leaning toward that decision although admitting it has serious drawbacks.

Page Five today examines the background of the dispute and points out the dangers of the route desired by the oilmen.

Tax Cuts Favored By Pepin

By AL FORREST
Times Staff

It would be a tremendous advantage for Canada at this time if corporation taxes were cut across the board, federal Industry, Trade and Commerce minister Jean-Luc Pepin said in Victoria today.

This would be better than starting a trade war with the United States over the Canada-U.S. car agreement, he said.

"I would think once, twice, thrice, four times before I did that."

A trade war, such as invoking anti-dumping legislation, would hurt Canada easily as much as the U.S.

He was speaking at a news conference at the Empress prior to addressing a noon luncheon of Victoria Chamber of Commerce at the Strathcona Hotel. He is to address the dinner meeting of the Travel Industry Association of Canada at 7:30 p.m. today at the Empress.

MUM ON BUDGET

Pepin made no comment on tonight's federal budget nor would be elaborate on what he would tell the House of Commons Thursday about his department's plans regarding the car agreement.

But he noted the U.S. was offering American firms what amounted to an export subsidy through formation of Domestic International Sales Corporations which offer tax advantages in exporting goods

Continued on Page 2

Torontonians, protesting garbage strike, deliver refuse to city hall

Toronto Strike End Stalled

★

'NOBODY NOTICES'

Times News Services

"Nobody notices us when the temperature is in the 90s and the stench from improperly wrapped waste is enough to make you sick and the maggots crawl freely up and down the inside of the can. . . ."

Nobody notices the garbage man until his services are withdrawn, 26-year-old Toronto waste collector Brian Lockhart writes in a newspaper article explaining why he feels he's worth $9,200 a year.

"Nobody notices us at 7:30 a.m. when it is just getting light and the temperature is below zero and you feel like an animal chained to the back of the truck. . . ."

"Some people look down their noses at you, and kids call you names like 'garbage picker' and a few others I can't put in writing."

★

TORONTO (CP) — Tentative settlement was reached today in Toronto's garbage strike but Metropolitan council hedged.

A formula for a wage increase now and details to be settled later in voluntary arbitration was accepted first by the strikers' negotiating team — with the qualification that it had to be accepted by the membership — then by Toronto city council, which wasted little time in discussion.

From city council, one segment of a metropolitan government embracing the city and five surrounding boroughs, it went to Metropolitan council. There it bogged down.

Metro council, governing body for an area that has a population of about 2.5 million, met in closed session to consider the formula.

No word came from the meeting which was then opened to the press.

The strike of outside workers now is in its 29th day.

When the formula — a wage increase of 8 per cent immediately and details for the second of a two-year contract to be worked out later — was announced, president Stan Little of the Canadian Union of Public Employees emphasized that it must go to the union membership for ratification.

It was up to the workers whether to take the last-minute agreement hammered out Sunday night as Labor Minister Fernand Guindon entered the talks with the threat of compulsory arbitration hanging over the bargaining table.

Little said the interim agreement calls for an immediate 8 per cent increase for all outside workers in the city and four boroughs in the first year of a new contract.

If this is acceptable, then the wage increase for the second year, as well as other fringe matters would be sent to arbitration.

Guindon came into the talks as the crisis reached a critical stage. Metro chairman Albert Campbell had warned he would ask for back-to-work legislation today if some agreement was not reached during the weekend.

Management's last official offer was 6 per cent in 1972 and 5 per cent for next year.

Since it started, the strike has hit Toronto hard. All major parks in the city have been turned into emergency depots and rotting garbage has spread across the city. One school has complained of rats because of its proximity to an emergency dump.

In other areas of the strike front, the purity of the city's drinking water — consumed at the rate of 250 million gallons a day — is being maintained by supervisory personnel who have not left the pic-

Continued on Page 2

IMPORTED LABOR 'A BETTER DEAL'

LAMBETH, Ont. (CP) — An orchard owner says it costs him no more to fly in experienced apple-tree pruners from Holland and fly them home again than it would if he hired experienced help here.

"And besides," said Cor Versteegh in an interview Saturday, "they're more aggressive and don't take half-hour coffee breaks."

Versteegh said he tried unsuccessfully to get help through the department of manpower and immigration and the department of labor in London, just north of here.

He flew to Holland and hired six of 18 applicants and had them flown to Canada March 31. One was a relative — the other five were strangers.

Versteegh, 35, who came to Canada about 22 years ago from Holland, said total expenses — including his air fare to Holland and living costs while there — worked out to $125 a week for each worker or $2.50 an hour for 51½ hours a week for eight weeks' work.

The $125 a week, he said, includes the workers' air fare, room and board and $25 cash a week.

Versteegh said the wage for Canadian pruners is $2.50 an hour, "if I could get them."

Rhodesia Plan 'Unacceptable'

LONDON (AP)— A British commission has reported that Britain's projected constitutional settlement with rebellious Rhodesia is definitely unacceptable to the people of that central African country as a whole.

The development, reported by informed sources Sunday night, confronts the government of Prime Minister Edward Heath with a critical choice.

This centres on the crucial question of whether it should now abandon the plan and go on boycotting the regime of Prime Minister Ian Smith, or whether it should attempt to railroad the plan through despite resistance by Rhodesia's blacks.

The report of the British commission, headed by High Court Judge Lord Pearce, was handed to Foreign Secretary Sir Alex Douglas-Home on Thursday.

Informants who have seen the report said the conclusions address this message to Heath's government: The majority of Rhodesians, meaning the blacks who outnumber whites by four million to 250,000, have given an unqualified "no" to a deal envisaging slow political advancement toward black rule.

Meanwhile, the proposals for a Rhodesian settlement are roundly condemned in the latest issue of International Perspectives, a bimonthly publication of the Canadian external affairs department.

An article by Cranford Pratt, political science professor at the University of Toronto, also raps Canadian External Affairs Minister Mitchell Sharp for allegedly helping Britain win international acceptance of the plan.

International Perspectives, launched earlier this year, is published under Sharp's authority.

ARAB TRIO CAPTURES BELGIAN JET

Times News Services

TEL AVIV — Three Arabs captured a Belgian Sabena airliner at Israel's Lod Airport tonight and threatened to blow up the plane and its passengers unless Israel released Arab guerrilla prisoners, the state radio reported.

The guerrillas, armed with guns and grenades, began broadcasting by loudspeaker from the plane a list of Arab prisoners to be freed from jail.

Israeli army officers and other negotiators boarded the plane to talk to the hijackers, airport reports said.

Meanwhile in Washington today, the U.S. announced plans to order airlines to rewire the rear exits of 600 Boeing 727 jetliners to prevent opening in flight, in a bid to thwart skyjackers.

Honduran troops continued to comb heavily forested mountains today for a man who parachuted from an Eastern Airlines 727 with $303,000 ransom at the weekend.

Non-Bengalis 'Slaughtered'

LONDON (Reuter) — Hundreds of non-Bengalis are being slaughtered in Bangladesh, The Times says.

Times correspondent Peter Hazelhurst, in a report from Dacca, says the country's 1,500,000 Urdu-speaking minority are living in stark terror.

INDEX

	Page
Births, Deaths	23
Classified	23-32
Comics	22
Entertainment	15
Family Section	18-21
Finance	8, 9
Sports	12-14; 35, 36
TV, Radio	24

THEY MAKE $20,000; GET 'POOR' ALLOWANCE

NEW YORK (AP) — The Ford Foundation has begun giving child-care allowances to its lower-salaried employees — persons making $20,000 a year or less.

So far, 20 of 27 eligible employees have enrolled in the plan.

It is available for families in which both parents are employed, the employee is the head of a single-parent household or the staff member's spouse is a full-time student.

A family with a gross income of $10,000 or less receives $15 a week for every child under six and $7.50 a week for children between six and 12.

Those with incomes between $10,000 and $20,000 receive two-thirds of this.

Boy Hurls Acid at Soldier

BELFAST (UPI) — A sniper wounded a 13-year-old protestant boy, and acid hurled by a 7-year-old boy scarred the face of a British soldier Sunday.

Violence swept the streets on either side of the railroad tracks separating Belfast's Roman Catholic Grosvenor Road and protestant Sandy Row neighborhoods Sunday night.

The fighting erupted when Catholic youths invaded the fringe of Sandy Row, a British army spokesman said. A protestant crowd drove them back in a rock-and-bottle throwing clash.

Then, as the protestants massed at a rail crossing, gunfire from Turin Street on the Catholic side wounded Alan Irwin, 13, the spokesman said.

British mobile patrols moving through the area came under attack on the Catholic side from snipers and a 7-year-old boy, who threw a bottle of acid at a scout car, the spokesman said.

Splashing acid scarred one soldier's face. "How can you deal with attacks like this?" the army spokesman said angily.

"We had every reason to retaliate. But can you really hold a youngster like this reponsible for his actions?"

DESERTER NABBED in Saigon finds not all the army is at the front as he is led away by military police.

WAFFLE PURGE?

TORONTO (CP) — A three-man executive committee of the Ontario New Democratic Party has recommended that the party's Waffle group be dissolved as soon as possible.

In a report approved Saturday by the provincial executive and made public at a Sunday press conference, the committee says the Waffle group presents a threat to the structure and direction of the party as a whole.

The committee recommends that any member of the Waffle who does not voluntarily sever his relationship with that group should face disciplinary action and possible expulsion from the party.

Waffle leaders termed the recommendation an attempt to purge the party of group members and said they will "fight for our right" to remain in the NDP.

MEET IN JUNE

Its recommendations will be presented to the provincial council meeting in Orillia June 24-25 for a vote by 250 to 300 delegates from the provincial executive, all ridings and the labor move-

jack scott

A Rendezvous With Leo: Not Now, But Some Day

A chance remark at a party the other night, an admission that I have never read Leo Tolstoy's War and Peace, has resulted in a letter from the University of Victoria English professor who, it appears, was within earshot.

"I am sending you my own cherished edition under separate cover on the understanding that you will give it high priority on your reading list," he writes. "Admittedly, it is a tough nut to crack, but once you are into it you'll never look back. I place this great novel among the dozen that every would-be writer should know, a piece of advice I have hitherto limited to my students, but which I feel I must now pass on to you."

I have replied, testily, that I abhor professors when they become professorial, that I already possess a splendid edition of War and Peace, that only a couple of months ago, sitting under a lemon tree by an azure pool in Palm Desert, California, I failed to make a dent in it and that, if it's all the same to him, I'd prefer to believe that my experience with Tolstoy's classic simply proves the old adage: If at first you don't succeed, forget it.

* * *

The only hope I see is the his edition may have a lower gross tonnage than the Modern Library edition I own, a book which goes to 1,146 pages and weighs at least a pound and a half.

You get to holding that War and Peace in a hammock, let's say, particularly if you're using one hand to hoist a glass of lemonade or something, and the exertion can be downright exhausting. Pretty soon you're going to feel the book slipping through your lifeless fingers. If you're not very, very careful you're liable to doze off from simple fatigue.

Because of this, time after time, I've reached no further than page four and, reluctantly, have had to turn to a James Bond pocket-book as a kind of therapy for my aching pectorals.

Truth is, I've been trying to read War and Peace, man and boy, for 30 odd years. The first copy I had was given to me by my father for a birthday present. On the flyleaf he'd written something like, "This is the finest of them all." Years and years later I learned that he had got as far as Page Sixteen. It did not make me think less of him.

That edition weighed at least three pounds and I carried it with me when I went into uniform. I expected to be in the Army for possibly 40 years and I thought surely that would be long enough to get all the way through it, but the book got heavier and heavier as the war went on and I abandoned it, for reasons of sheer weight, somewhere in Belgium.

* * *

The newer addition I acquired after the war was always brought down and packed when I had a travelling assignment. "Pack Leo," I'd tell my wife, knowing that there comes a time on every journey when conditions seem just right, when you settle down in your lonely hotel room, heave Tolstoy's giant epic into your lap and begin to read.

"Well, prince, Genoa and Lucca are now no more than private estates of the Bonaparte family," the book begins. Right away a kind of langor descends upon me, a condition I like to think of as The Tolstoy Torpor. I begin to speculate on a hundred different diversions, all of which will get me into trouble.

Should someone on a plane or train notice the book in my lap, opened at Page One, I feel a strange guilt. I never met any traveller who didn't seem to have an intimate knowledge of War and Peace all the way through to Page 1,146. It's enough to make a man give up travelling and, in fact, I did.

The older I get the less hope I see of ever completing the book since it simply defies every lazy man's technique.

* * *

After my customary four pages, for example, I find myself peeking ahead. People like the professor always say, "Yes, it's hard to get into," in much the same way that people say, "The water's not bad when you're ducked." But there's no use looking to the end of War and Peace to see how everything comes out. As a matter of fact everybody you've met in the first four pages has disappeared at the end of the book and you're just there with Tolstoy and his reflections and the sandman cometh.

Still, I hope the professor and I cross paths again because I have worked out, I think, the perfect answer.

War and Peace? Tolstoy's War and Peace? Why, yes, it's a novel I have been saving deliberately for my retirement. On that very day that the little old pension starts coming in I'll be on that Barbados beach with the sand between my toes and the most gigantic Singapore Sling ever built by human hands and then Leo and I will finally come to grips.

Now They're Sniffing Car's Breath Too

By PAT DUFOUR
Times Staff

Cars that get "high" on air pollutants are being nabbed by a tricky little "breathalyzer" at the provincial government's Saanich testing station.

So far, there has been no penalty for those found guilty.

The reason is that there is no legislation dealing with cars built earlier than January 1971 that emit unusually high amounts of air pollution.

"But," Ray Hadfield, superintendent of motor vehicles, warns, "it will come."

For the past four months an infra-red analyzer has been in operation at the McKenzie testing station.

Both Hadfield and station superintendent Victor Citra report that the machine has proven to be extremely accurate in its findings.

In a period of seven to 10 seconds it measures the percentage of carbon monoxide coming from a car's exhaust pipe, as well as the parts per million of hydro carbons being emitted.

Hadfied says the machine's detective work is all part of a program that will supply data leading to eventual legislation.

Geared with Japanese optics, it was assembled in California. It has one drawback, says Hadfield. Its operation is still too slow for the large number of cars dealt with at testing stations.

Ontario is the only other province that is in the exhaust-testing field, Hadfield reports.

"But theirs is a much more complex operation. They have a big van that stops cars on the road. The tests take quite a while because they're very much more sophisticated."

Hadfield says his department is looking for guide lines which will help set the limit at which cars will be allowed to pollute the air.

These guide lines may come from tests being carried out in California.

What sort of limits can be expected?

Hadfield says that figures now being considered at 2.2 grams of hydro carbons per mile for new cars and four grams per mile for cars that have been on the road for a number of years.

In the case of carbon monoxides, 23 grams per mile is being considered for new small cars and 40 to 50 grams for older vehicles.

But, Hadfield adds, there will be no concerted rush to push anti-pollution laws through the parliamentary mill.

He says the Victoria testing is all part of a plan to come up with "reasonable limits" that would not cause a mass exodus of older vehicles from the highway.

Both he and Citra have the same advice for drivers who want to keep their cars in the "not guilty" category:

"Keep your car tuned and most of your problems disappear."

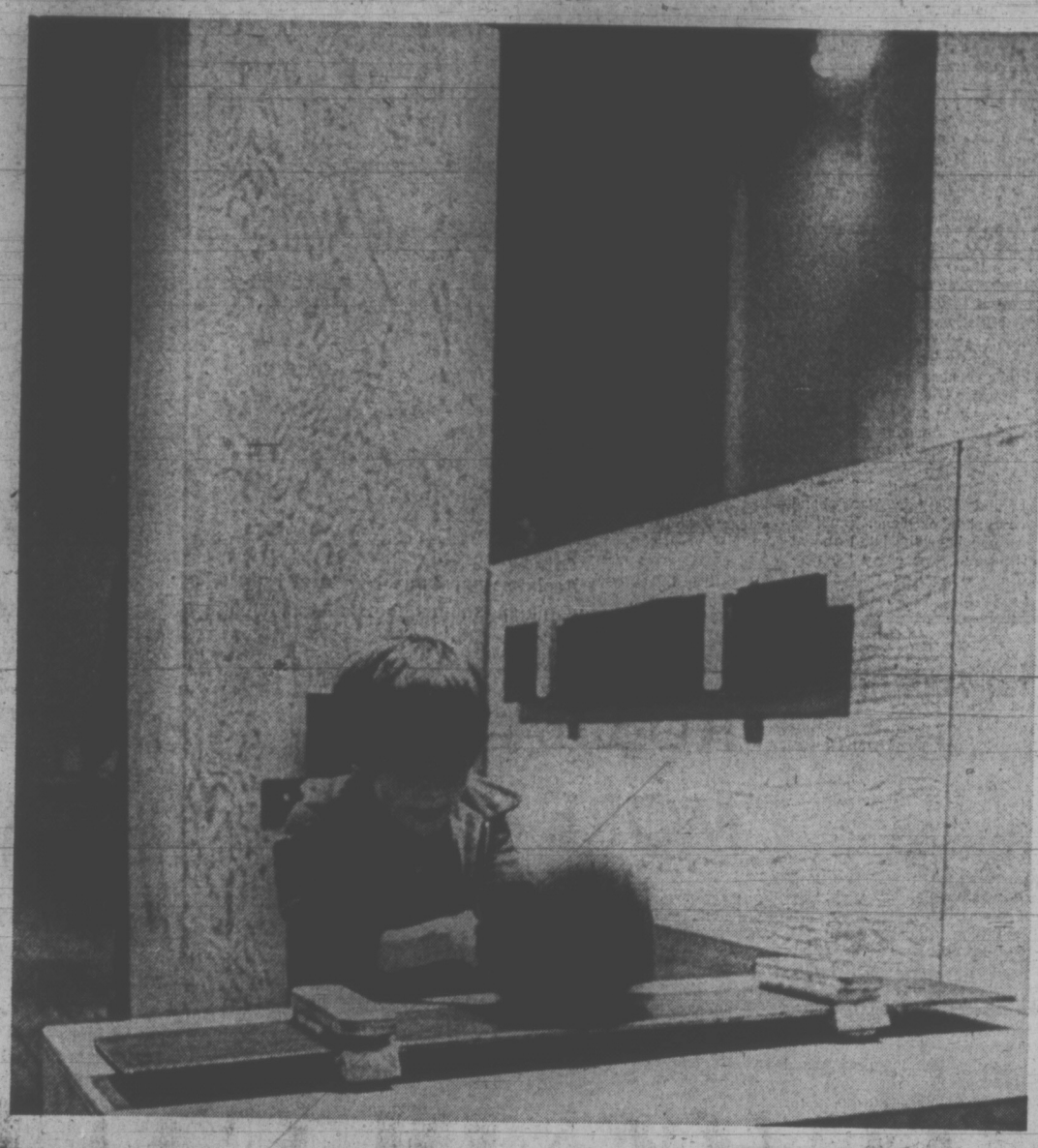

—John McKay photo

EXPLORING a great new world of sound vibrations through the activating of "sculptures" of wood, metal and other materials, is Ricky St. Pierre. The display of forms which will later be permanently established at Duncan as the world's first sound sculpture playground, is at Open Space, 510 Fort. On view previously at Vancouver Art Gallery, it aroused international attention.

Strapping Study Divided

By BRIAN BUTTERS
Times Staff

A special committee established to study the use of corporal punishment in the schools is split over what to recommend to the Greater Victoria school board.

Tonight the school board will be presented with two reports, one favoring retention of corporal punishment and one favoring abolition of it.

The reports were drafted by the three co-chairman of the citizen's committee, which was established last year by the school board. A survey on the subject was carried out, public hearings were held and various briefs were presented.

The report favoring corporal punishment, designated as the commitee's "majority report," was drafted by Macaulay elementary school principal Hector Sutherland.

The other report, designated a "minority report," is supported by the other two co-chairmen of the committee, University of Victoria philosophy professor E. H. Kluge and social worker W. A. Scoones.

The minority report, drafted by Kluge, says corporal punishment should be abolished, despite the results of the survey taken, which indicated that 76.8 per cent of parents with school-age children favor its rentention.

Kluge said his report is based largely on another question on the survey which asked if teachers should have the same right to punish a child as do the child's parents.

The results of that question were that 47.8 per cent said teachers should have that right and 46 per cent said they should not.

This almost-even split in opinion is enough of an indicator of justify abolition of corporal punishment in schools, Kluge said.

He also said the briefs presented to the public hearings the commitee held showed a majority favored abolition.

Kluge said the admission was made by local principals at the hearings that teachers are not adequately trained to be able to determine the psychological effects of corporal punishment.

Youth Holds New Vote Block

A new group of youthful voters will hold 7.5 per cent of the voting strength in Greater Victoria in the next federal election, according to new Statistics Canada figures.

The two Greater Victoria ridings — Victoria and Esquimalt-Saanich — have 136,422 eligible voters and of these 10,281 are in the 18 to 21 age group, and were not franchised in the last federal election in 1968.

Across British Columbia there are 112,210 new voters in the 18 to 21 group, representing 7.7 per cent of the total voters eligible.

The figures are from last June's national census, replacing the earlier 1966 census count.

In Canada as a whole, the youthful voters represent 8.5 of the total voting body. They number 1,180,475.

The figures for British Columbia show that of all the federal ridings, Skeena in northern B.C. has the highest percentage of voters in the 18 to 21 group. In that constituency there are 59,174 voters and 4,544 of them are in the new group — a percentage of 9.1.

Here are the statistics for the Greater Victoria ridings. In Victoria, there are 67,519 voters and 4,890 of them are in the 18 to 21 group. The census population for the Victoria riding, which includes areas not within the city of Victoria boundaries, is given as 88,211.

The Esquimalt-Saanich riding has a total population of 105,411. The voters number 68,903, and the new youthful group is 5,391.

The figures show that there is a greater youth vote in Esquimalt-Saanich than in Victoria riding. The percentage of youthful voters in Victoria is 7.2 while in Esquimalt-Saanich the figure is 7.8.

$26.6M Approved In Five Minutes

Victoria's tax and expenditure bylaws for 1972 were formally adopted by city council today, in a meeting lasting barely five minutes.

Final amount of the budget is $26,648,811, up $1,877,853 over last year's actual spending.

The city's various expenditures are as follows: general government, $1,592,700; protection of persons and property, $5,155,391; public works, $915,415; sanitation and waste removal, $1,198,800; water distribution, $1,037,475; public health, $487,188; social welfare, $5,483,393; recreation and community services, $2,762,377; debt, $1,390,430; miscellanehealth, $387,188; social welfare, $5,483,393; recreation and

Taxation: general and debt levy, $7,315,243; hospital levy, $73,477; other, $1,079,900.

Other revenues: licences and permits, $592,095; rents and franchises, $71,000; fines, $340,000; interest and penalties, $183,000; service charges, $415,350; recreation and community services, $492,175; contributions and grants, $8,101,188; government enterprises, $145,387; public utility, $1,273,700; debt charges recoverable, $244,630; miscellaneous, $212,730; tax levied for education, $5,764,446; surplus, $344,490.

SHIP MOVEMENTS

DEPARTMENT OF TRANSPORT

Quadra on Station Papa, Vancouver and Douglas in port, Ready and Racer in Sand Heads patrol area, Camsell in Barkley Sound, Rider at Kitsilano.

NAVY

Gatineau at sea, returning 10 a.m. May 9; Endeavour and Laymore at sea, returning May 19; Columbia at sea, returning May 18; Miramichi and Chignecto at sea, returning May 12; all other ships in port.

MARINE SCIENCES

CSS William J. Stewart in Crescent Bay, CSS Vector in Howe Sound, CSS Parizeau and CSS Richardson in port.

Ownership Policy Pattern Set—Pepin

Proposed legislation to screen foreign takeovers of Canadian firms is a major breakthrough, federal Industry, Trade and Commerce minister Jean-Luc Pepin said in Victoria today.

And the tough new standards will eventually set a pattern for all foreign investment in Canada, he told a Victoria Chamber of Commerce luncheon at the Strathcona Hotel.

He said the significance of the legislation is that it sets an example for all foreign investors of what Canada expects of them.

There were some, he said, who argued that Canada should extend the screening process to all foreign investment right away as takeovers represented only between five and 20 per cent of foreign investment in Canada annually.

NOT REALISTIC

"It was not judged to be politically practical and economically realistic; in principle by some, or at this time by others."

Those in the government who felt more comprehensive legislation was premature argued that to move against all foreign investment at this time would have the effect of creating conflict with provincial governments, he said.

In addition, many Canadian leaders of the business community were opposed to the wider legislation and the relaovers during the interim tionship between foreign investment and employment had to be kept in mind.

"Had it gone further than (screening) takeovers, the Trudeau government would have been accused again of creating unemployment.

"Questions have been raised over a possible flood of foreign takeover occurring before the policy becomes law.

"I hope this will not happen.

OPEN DOOR POLICY

"Foreign investors are now well aware of the government's intentions. Even in recent months the government has been voluntarily informed of many proposed acquisitions; I trust that companies contemplating important takeperiod will keep the government advised," he said.

Pepin told the chamber Canada's high standard of living was due in part to the fact we have had an open door policy in past in regards to foreign investment.

However, quite naturally, concern over our ability to direct our own economy has risen along with the degree of foreign ownership.

"Most Canadians remain ambivalent on the subject but according to one recent survey almost 44 per cent of us view American ownership of Canadian companies as having an adverse effect on our economy. This compares with 41 per cent two years ago and 34 per cent three years ago.

"Strangely enough, while Ontario is normally considered Canada's centre of economic nationalism, the same survey found that the greatest anxiety actually exists in British Columbia where 53 per cent of the public said U.S. ownership was a bad thing."

The survey referred to by Pepin was conducted by International Business Studies of the University of Windsor which interviewed 5,000 Canadians.

Pepin described to the chamber recent trade missions to the Orient and said trade could be expected to increase between Canada and Japan, China and South Korea.

—John McKay photo

CROWNING of the Greater Victoria high schools' May Queen, Judi Robbins of Claremont (centre) will take place at 3 p.m. Saturday, May 20, in Centennial Square. Leslie Lee of Oak Bay (right) is first princess and Susan Walker of Mount View, second princess.

Orr Runs Show in New York But Now He May Be Hurt

NEW YORK (CP) — When Bobby Orr is going right he's very, very good.

More than 17,250 New York fans reluctantly agreed Sunday afternoon when Orr pulled all the strings in steering Boston Bruins to a 3-2 victory over the hometown Rangers.

The Bruins hold a 3-1 edge in the Stanley Cup final and will have home-ice advantage Tuesday night for the fifth game of the National Hockey League's best-of-seven final. Game time is 4:30 p.m. PDT.

But it may have been a costly victory. Orr, named the league's most valuable player and outstanding defenceman, stopped a shot with his already-injured left knee early in the second period.

The knee began to swell immediately.

"I don't know whose shot it was," Orr said later in the dressing room. Someone later identified Pete Stemkowski as the Ranger who pulled the trigger. "I was just doing what a defenceman is supposed to do. I got in front of it," said Orr.

TWO QUICK GOALS

The young defenceman, plagued by injuries to the same knee through most of the season, wasn't hobbled by the ailing leg in the first period when he struck for two quick goals and engaged Rangers' Brad Park in a wrestling match.

"It was a misunderstanding," he said of the encounter, explaining the two "just rolled" and that "we didn't get in any punches."

Park, who scored two goals in the Rangers' 5-2 win here last Thursday, also shrugged the incident off as a "misunderstanding."

While Orr carried the early play, it was veteran Eddie Johnston who contributed the turning point in the game with the score 2-0 and Boston's Ken Hodge off for hooking Bill Fairbairn.

Peter Stemkowski, who picked up assists on the two New York goals by Ted Irvine and Rod Seiling, had an open net to fire into with Johnston prone on the ice.

Stemkowski made the right move, lifting the puck over the sprawled figures in front of him. But the Boston goaltender, unbeaten in six post-season games this year, recovered to smother the shot.

Orr, who set Don Marcotte up for Boston's third goal in the second period with teammate Mike Walton off for high sticking, was hesitant to talk of his own performance.

He preferred giving Johnston his just dues.

So did Boston coach Tom Johnson who called the veteran goaltender's performance "great."

While Johnston was performing acrobatics against the Rangers, New York goalie Eddie Giacomin continued to show a weakness on close-in shots.

On Orr's first goal and the short-handed score by Marcotte, the veteran goaltender committed the sin of going down to cover the shots. In both cases, the players placed their drives high.

Giacomin had no chance on Orr's second goal, a 30-foot blazer that caromed off one of the crowd of skates in front of the New York goal.

There was some doubt as to who was victimized by the low drive before it eluded the Ranger goalie. Giacomin said he believed the shot "bounced off Walt (Tkaczuk), but it was hard to tell."

Emile Francis, Rangers general manager-coach, credited Boston's checking game with pulling off the first away victory of the series.

"Their people in the first two periods did a great job of blocking shots," Francis said of the Bruins. "Derek (Sanderson) was excellent on faceoffs all day."

Sanderson, who along with New York's Bobby Rousseau started a string of fighting infractions in the opening period, appeared settled away from his performance of three days before when he was on the ice for three Ranger power-play scores that opened a 3-0 New York lead.

Irvine, who also picked up an assist on Seiling's goal, said the Bruins didn't allow New Yorkers to move out of their own zone as readily as they had in the previous game.

"And Orr was running the show in great style in the first period," he added. "The game in Boston will probably be rough.

"We have to get the first goal."

★ ★ ★

BOSTON 3, NEW YORK 2

FIRST PERIOD

1. Boston, Orr (3) (Walton) 5:26.
2. Boston, Orr (4) (McKenzie, Bucyk) 8:17.

Penalties — Esposito (B) 1:24, Rousseau (NY) and Sanderson (B) (majors) 1:39, Doak (NY), Marcotte (B) and Westfall (B) (misconduct) 3:20, Carr (NY) (minor and major) and Awrey (B) (major) 7:21, Irvine (NY) and Esposito (B) 9:45, Walton (B) 11:44, Orr (B), Park (NY), Sather (NY) (majors) and McKenzie (B) (major, misconduct) 16:15, Smith (B) 18:28.

SECOND PERIOD

3. Boston, Marcotte (3) (Orr) 16:33.
4. New York, Irvine (4) (Stemkowski, Seiling) 18:38.

Penalties—Hodge (B) 0:22, Hadfield (NY) and Vadnais (B) (majors), Bailey (B) 5:32, Stemkowski (NY) 6:10, Doak (NY) 8:15, Walton (B) 15:33, Awrey (B) 19:09.

THIRD PERIOD

5. New York, Seiling (1) (Irvine, Stemkowski) 18:35.

Penalties — Stemkowski (NY) 9:01, Awrey (B) 15:02, Hodge (B) 17:18.

Stops:

Johnston (B)	6	10	5	—21
Giacomin (NY)	3	9	9	—21

Attendance: 17,250.

sports

DOUG PEDEN - EDITOR

Golf Fans Won't Forget Trapp's Charge to Final

VAUGHAN TRAPP
. . . holds hot hand

By ERNIE FEDORUK
Times Staff

It would seem that Vaughan Trapp, who leaves for a new golf job in Vancouver after next Sunday's Times Vancouver Island Open final, wants to be remembered.

No fear on that score.

The Victoria golf crowd isn't going to quickly forget Trapp's great performance Sunday that led to the conquest of defending champion Bill Wakeham and a berth in next week's 36-hole championship finale against Al Zimmerman.

Trapp rolled in a tricky, 18-foot birdie putt on the 36th hole to defeat Wakeham, one up, in a semi-final at Victoria Golf Club that has to rate as one of the finest playoffs ever witnessed in the 23-year history of the Island Open.

The brilliant Trapp-Wakeham duel completely overshadowed Zimmerman's march into the final. The remarkable 63-year-old "retired" professional once again inspired the Geritol Gang with his surprizingly-easy 7 and 6 victory over Gordie Rands, the Cedar Hill amateur 44 years his junior.

A pair of Gorge Vale clubmates, meanwhile, advanced to the Hugh Francis Trophy final. Alastair Fulton, a 7 and 6 winner over Uplands' Dick Sparks, and Bill Burrows, who nipped clubmate Terry Moody on the final green, will meet in the handicap division playoff at Royal Colwood next Sunday.

The handicap semi-finals had their touch of drama, too. Burrows was two down with three to play but pulled off his triumph by winning the final three holes.

Still, it didn't come close to matching the excitement that Wakeham and Trapp generated.

For sure, the 31-year-old Wakeham is one of those who won't forget Vaughan. This year's medallist and a three-time winner of the Times Trophy, Wakeham enjoyed a two-up advantage after their morning 18-hole round, proceeded to shoot a one-under-par 69 in the afternoon, but still lost!

FIVE UNDER PAR

Trapp happened to be a trifle better by scoring an approximate five-under 65!

Wakeham matched Oak Bay's par (70) in the morning while Trapp went two over to set the stage for their finishing kicks.

And what a finish it turned out to be!

Especially the last six holes, all decided by birdies.

"I'd sure like to know what Vaughan ate for lunch," quipped Wakeham.

The Cowichan pro had a right to know because the 28-year-old Oak Bay assistant quickly squared the match by claiming the first two holes in the afternoon. Vaughan won 19 with a birdie and 20 with a par when Wakeham trapped his tee shot on the par-three hole.

EVEN AFTER 27

That's how they stood after 27 holes. All even.

They halved the 28th, and Trapp got a big break on 29 (the 474-yard, par-five 11th) when Wakeham's tee shot went out of bounds. It was only one of three fairways Wakeham missed all day.

They halved the 30th in pars, then came the dramatic, see-saw charge to the wire.

On the 31st, Trapp sunk a 10-foot birdie putt to go two up.

On the 32nd, Wakeham reduced the deficit to one by sinking a difficult five-foot birdie putt.

On the dog-leg's 33rd, Wakeham palaced his approach shot to within 12 feet. Trapp, responding to pressure, dropped his approach five feet from the hole and sank the putt for a birdie three that put him two up again.

On the 34th, it was Wakeham's turn to react to pressure. Both were forced to shoot their seconds over a trap from almost identical positions on the fairway. Trapp hit his to within eight feet of the hole, Wakeham dropped his second "inside" — only four feet away. Wakeham made his birdie putt, Trapp missed his, and that left Wakeham one down with two to go.

On the par-five 35th, both caught sand traps — Vaughan with his drive and Bill with his second. Wakeham executed his sand shot beautifully, to within about six feet. He made the putt that squared the match.

On the par-four 36th, both hit good drives and almost identical approach shots at the stick. Wakeham's second came up about 19 feet short of the hole while Trapp went 18 feet beyond.

Wakeham, putting first and "uphill," gave it a go. The putt was on line all the way until the final foot when it cut sharply and finished about four inches from the cup.

THIRD STRAIGHT

Trapp, putting "downhill", didn't miss to maintain his mastery over Wakeham in the Island Open. Trapp now has won all three of his meetings with Wakeham in this tournament.

And finally, the worriers who wondered if Zimmerman could survive a 36-hole playoff will have to wait another day for their answer. Putting well and always moving straight down the centre of all fairways, the veteran pro needed to play only 30 holes.

Carding an approximate one-over-par 71 compared to Rands' 77, Zimmerman charged to a six-hole lead after 18 holes. Al was eight up after 27, again staying approximately one over par for the 12 holes played in the afternoon.

THE SCORECARDS

Par out	534	444	333	—32
Par in	455	334	454	—37-34—70

Morning Round

Zim'rman out	624	444	223	—32
Rands out	535	444	434	—36
Zim'rman in	455	335	554	—39-32—71
Rands in	555	344	555	—41-36—77

Afternoon Round

Zim'rman out	535	434	333	—33
Rands out	436	444	335	—36
Zim'rman in	465	xxx	xxx	—xx
Rands in	455	xxx	xxx	—xx

Morning Round

Trapp out	535	544	333	—35
Wakeham out	534	444	433	—34
Trapp in	445	345	444	—37-35—72
Wakeham in	545	334	444	—36-34—70

Afternoon Round

Trapp out	435	344	333	—32
Wakeham out	544	445	323	—34
Trapp in	445	233	453	—33-32—65
Wakeham in	465	324	344	—35-34—69

—Photo by John McKay

LOOK OF DISGUST shows on Bill Wakeham's face after Cowichan professional hung short putt on 20th hole. Despite sub-par round, defending champion bowed to Oak Bay's Vaughan Trapp in Times Vancouver Island Open semi-final battle at Victoria Golf Club Sunday.

Garbage Gets Blame For Cancelled Game

Inter-county baseball: Brantford at Toronto cancelled, garbage.

Mountains of green plastic bags cover the playing surface of Toronto Maple Leafs' home ground at Christie Pits, one of the emergency dump-sites set up to cope with the strike of Metropolitan Toronto's civic outside workers.

The Leafs' home date with Brantford Red Sox isn't due until Sunday but Leafs manager Jack Dominico said there is no possibility that the park will be ready in time even if the strike ends today.

The game will be played at Brantford.

There was also something different in sports at Santiago, where Chile's 93 professional soccer referees and linesmen went on strike today to protest the suspension of a referree — known as Iron Fist — for being too rough on some rowdy players.

The referees voted 92-1 in support of Alberto Martinez, suspended by the Chilean Soccer Association for two games.

The lone dissenter in the voting was not identified, but had said he planned to vote yes but voted no by mistake.

CSA officials called in amateur referrees to officiate First Division games over the weekend, but later called off the games because of heavy rain.

Maritinez reportedly shoved some players, rebuked others and slapped some across the face during a game dispute.

★ ★ ★

Elsewhere in the world of sports:

IN HORSE RACING; Droll Roll, the longest shot on the board at 14 to 1, won the $83,475 Grey Lag Handicap at New York's Aqueduct track Saturday. Ridden by Eddie Maple, Droll Roll beat Farwell Party by a nose as he ran the mile and one-quarter in 2:04 4-5 and paid $30.30 to win . . . At Inglewood, Calif., Triple Bend set a U.S. record for seven furlongs, covering the distance in 1:19 4-5 for a one-length victory over Single Agent. Owned by Frank McMahon of Vancouver, Triple Bend snapped the former mark of 1:20 as he boosted his lifetime winnings above $200,000 with Saturday's victory in the Los Angeles Handicap . . . At Baltimore, Canadian jockey Rudy Turcotte rode Dubassoff to an easy four-lengths win in the Woodlawn Stakes, covering the mile in 1:41 3-5.

SPORTS SHORTS

★ ★ ★

IN MOTOR SPORT, David Pearson won a bumper-to-bumper duel with Bobby Isaac and Buddy Baker and first place in a wild, controversial Winston 500 stock car race at Alabama International Speedway in Talladega, Ala., Sunday. Pearson was less than five seconds ahead of Isaac, who had ignored a black flag ordering him to his pit five laps from the finish. His crew had failed to place the cap on his gas tank properly during the final pit stop. Isaac later was fined $1,500 but was allowed to keep his second-place finish, worth $13,895. Pearson earned $23,745 . . .

At Montefey, Calif., Graham McRae of New Zealand won both heats of Sunday's Grad Prix at Laguna Seca Raceway. He was driving a Chevrolet-powered Leda, and won $10,000 of the $40,000 purse in the opener of the Sports Car Club of America's nine-race continental championship series for Formula 500 racers.

At Pau, France, Britain's Peter Gethin, in a Chevron B-20, led from start to finish to win the Formula 11 Grand Prix by only nine-tenths of a second over Patrick Depailler of France.

★ ★ ★

IN TENNIS, a marathon victory by Ove Bengtsson and a triumph by 15-year-old Bjoern Borg, the youngest player in Davis Cup history, sent Sweden along with four other countries Sunday into the second round of the European Zone competition . . . Bengtsson outlasted Onny Parun 6-4, 16-14, 13-11 in a 3½-hour match, while Borg whipped Jeff Simpson 9-7, 6-4, 5-7, 5-1 as the Swedes posted a 4-1 victory over New Zealand at Baastad, Sweden . . . Joining the Swedes in moving through the first round were: France, a 4-1 winner over Britain at Paris; Czechoslovakia, which defeated Belgium 3-2 at Brussels; Denmark, which edged Finland 3-2 at Helsinki; and Poland, a 3-1 victor over Yugoslavia at Warsaw . . . Meanwhile, Italy, West Germany, Romania, the Netherlands, Ireland and Spain, all clinching their first-round matches Saturday, completed 5-0 sweeps Sunday.

Wilt's 'Life Easier' As L.A. Wins Title

LOS ANGELES (AP) — Wilt Chamberlain's scowl could scare a bear, but he wore a smile of satisfaction when he said:

"I think that winning this title should make life a little easier for me."

The 7-foot 1-inch Los Angeles Lakers captain relaxed today in his $1.5 million home and the easier life to which he referred reflected acceptance as a team player.

He blocked shots, scored 24 points and hauled down 29 rebounds despite a painfully injured right wrist as the Lakers shucked off years of frustration Sunday with a 114-100 victory over New York Knicks.

That gave the Lakers their first National Basketball Association championship since they came to Los Angeles in 1960 and their first since 1954 when they made Minneapolis their home. The margin in games over New York was 4-1, four straight since losing the opener of the best-of-seven series.

Chamberlain has been criticized during his 12-year NBA career and accused of not getting along with his coaches or fellow players.

As the Lakers won a record 33 in a row and total of 69 during the 1971-72 regular season, there was no such criticism. And after the final, Happy Hairston declared:

"The big difference tonight and throughout the playoffs was Wilt Chamberlain. He showed how great he was in this final game. He was not up to par physically, but he dominated the play on the court."

The 35-year-old basketball millionaire was named the most valuable player in the series.

Black Man With a Chance Trails Devlin by Three

HOUSTON (AP) — Rookie Chuck Thorpe, with a day off to consider his challenging position and pamper his nervous stomach, went after his first professional victory today in the rain-delayed final round of the $125,000 Houston open golf tournament.

"I feel real proud of myself, being only three shots away," said Thorpe, one of the few Sunday's scheduled final 18 holes were washed out by a steady day-long rain.

"If I get lucky, I can beat Mr. (Bruce) Devlin.

The rangy, 6-foot-3 power hitter trailed the pace-setting Devlin by three strokes after 54 holes. Devlin, a 34-year-old Australian who now lives in Miami, has a three-round total of 206, 10 under par on the Westwood Country Club course.

Hale Irwin was next in the chase for a $25,000 first prize with a 208 total.

Thorpe was tied at 209, seven under par and three back on Devlin, with veteran Doug Sanders and tour regular Jack Ewing.

Wilf Homenuik of Winnipeg matched par Saturday for a three-round total of 219.

Most of the game's top stars, including Jack Nicklaus, Lee Trevino Arnold Palmer, Billy Casper, and Gary Player—decided to skip this event.

The rainout marked the second week in a row on the tour that officials had been forced to extend a tournament schedule to Monday in order to complete the regulation 72 holes.

★ ★ ★

Bruce Devlin	69-70-67—206
Hale Irwin	67-67-74—208
Doug Sanders	68-71-70—209
Chuck Thorpe	66-71-72—209
Jack Ewing	68-72-69—209
Mike Reasor	71-70-70—211
Roy Pace	73-68-70—211
Tom Aaron	73-69-69—211
John Lister	71-72-68—211
Bob Goalby	70-72-70—212
Cesar Sanudo	70-71-71—212
Bert Green	71-72-69—212
Chuck Courtney	70-72-70—212
Bob Lewis	72-71-69—212
Larry Hinson	72-71-69—212
Jerry McGee	70-72-71—213
Ross Randall	71-69-73—213
Lou Graham	72-70-71—213
Richie Karl	72-71-70—213
Tom Shaw	74-73-66—213
Bruce Fleisher	72-71-71—214
Bob Payne	69-70-75—214
a-Ben Crenshaw	72-71-71—214
David Glenz	71-70-73—214
Grier Jones	73-73-68—214
Bruce Crampton	74-67-74—215
Bob Menne	69-74-72—215
Marty Fleckman	69-74-72—215
Bob Charles	73-70-72—215
Curtis Sifford	74-71-70—215
Lee Elder	72-74-69—215
Fred Marti	74-73-68—215
Don January	71-68-76—215

a-amateur.

Pitcher Sprayed With Mace

PITTSBURGH (AP) — Charges may be filed against a Cincinnati stadium guard who sprayed Pittsburgh Pirate pitcher Dock Ellis with chemical mace Friday night, Ellis' lawyer says.

"I don't relish litigation unless it's a gut motivation," said lawyer Tom Reich, "but there may be no alternative."

At a news conference called Sunday by Ellis, Reich said an investigation will be made into the incident. If evidence warrants, he said, charges will be filed against guard David Hatter.

Ellis said he was in Pittsburgh with the permission of the ball club to have his eyes examined.

"It's the first time I ever called a press conference," Ellis said, "but I think the situation calls for it.

"This is what I call serious business—serious to me and my family and a lot of ways to the Pittsburgh ball club."

Ellis was charged with disorderly conduct and Saturday was granted a continuance of the case until July 10 by a Cincinnati municipal court judge.

Ellis said the incident occurred when he and teammates Willie Stargell and Rennie Stennett went to the players' gate at Cincinnati's Riverfront Stadium about an hour after the rest of the team had arrived Friday night.

Trouble started when the guard demanded identification from the trio.

MORE SPORT
13, 14, 35, 36

SATURDAY MAY 13
SOCCER
RETURN QUARTER FINAL MATCHES TO DETERMINE SEMI-FINAL CONTENDERS FOR THE
EUROPEAN NATIONS CUP
NO HOME TV
LIVE IN COLOR ON GIANT SCREEN TWO COMPLETE MATCHES VIA SATELLITE
W. GERMANY vs. ENGLAND | BELGIUM vs. ITALY
*Belgium/Italy—live from Brussels W. Germany/England—live delay from Berlin
First Match Belgium - Italy 12:00 noon PDT
MEMORIAL ARENA
All Seats $6.50.
Youth Special $3.00 (16 years and under).
Now on Sale at Box Office and McPherson Playhouse

WEATHER
Tonight: Mainly Cloudy
Tuesday: Partial Clearing

Victoria Times

TODAY'S NEWS TODAY
Classified 383-2131
Telephone 383-2131

88th YEAR NO. 280 VICTORIA, B.C., MONDAY, MAY 8, 1972 10 CENTS DAILY 20 CENTS SATURDAY

GOOD NEWS TONIGHT?

OTTAWA (CP) — The good news should outweight the bad news when Finance Minister John Turner brings down his first budget tonight at 5 p.m. (PDT) in the Commons.

Turner relaxed Sunday by playing tennis and has worn the happy look lately of a man who doesn't have a gloomy task coming up.

Speculation about the content of the budget has been limited but a cut in the corporate tax rate — aimed at stimulating the economy — has been mentioned as a possible decision by the government.

There also is speculation that the budget will contain measures to promote more domestic participation in the economy as a follow-up to the foreign ownership policy announced last week.

There also could be minor personal income tax cuts to put some voter appeal in what is regarded as a pre-election budget.

It will be the first budget for Turner who succeeded E. J. Benson in the finance portfolio when Prime Minister Trudeau shuffled his cabinet in January.

Heavy U.S. Raids On North Resume

Times News Services

SAIGON — United States war planes returned to the Hanoi area today for the first time in three weeks and bombed storage depots, barracks and training facilities supporting the North Vietnamese assault on South Vietnam, the U.S. command announced.

At the same time, Hanoi radio charged the U.S. bombers were attacking the irrigation dikes in the Red River delta — a tactic which could cause famine among the North Vietnamese.

Spokesmen in the Pentagon denied the dikes had been the bombers' objective but expressed hope that the air raids would be taken as an object lesson by the North Vietnamese and lead to a halt in their invasion of South Vietnam.

In Washington, the president convened a meeting of the National Security Council shortly after 9 a.m. It broke up shortly after noon with no word on what transpired. But there was wide speculation that Nixon discussed with the group some kind of major new initiative.

The White House announced later that Nixon will go on television and radio at 6 p.m. (Victoria time) tonight to report to the American people on the situation in Southeast Asia, and likely will disclose a new course of action to try to thwart the continuing North Vietnamese invasion in South Vietnam.

The urgency of the National Security Council meeting was underscored by Nixon's orders for State Secretary William Rogers to interrupt his European tour to return to the United States for the session.

There was no official indication of whether the president had already made his decision, or whether he was still considering a set of options designed to blunt the North Vietnamese offensive and begin meaningful Vietnam peace talks.

BLOCKADE

The options range from a naval blockade of Haipong Harbor to renewed bombing of military targets in the Hanoi and Haiphong areas to possible dispatch of U.S. marines now on navy ships in the China Sea to protect U.S. installations and troops in the beleagurered Hue region.

The White House declined to discuss any details of the conference, or most operations in Vietnam. A spokesman did say, however, that there had been no change in the policy set out by Nixon April 30, not to bomb North Vietnamese River dikes.

RULED OUT

The irrigation dikes were never targets even at the height of the American bombing of North Vietnam ordered by former president Lyndon Johnson in 1965-68. The dikes had been on the air force's proposed target list, but were spared.

According to documents in the Pentagon Papers, attacks on the dikes were ruled out then because of possible charges the United States

Continued on Page 2

OIL ROUTE ROW REVIEWED

The decision will be made in the U.S. but few issues today have more long-range implications for Vancouver Island than the dispute over the best route to markets for Alaska oil.

Should it go by pipeline across Alaska and then by tanker down the west coast, or by an all-land route down the Mackenzie Valley to existing lines at Edmonton?

Pressured by oil companies which already have invested millions in the trans-Alaska route, the U.S. government is leaning toward that decision although admitting it has serious drawbacks.

Page Five today examines the background of the dispute and points out the dangers of the route desired by the oilmen.

Torontonians, protesting garbage strike, deliver refuse to city hall

Toronto Strike End Stalled

TORONTO (CP) — Tentative settlement was reached today in Toronto's garbage strike but Metropolitan council hedged.

A formula for a wage increase now and details to be settled later in voluntary arbitration was accepted first by the strikers' negotiating team — with the qualification that it had to be accepted by the membership — then by Toronto city council, which wasted little time in discussion.

From city council, one segment of a metropolitan government embracing the city and five surrounding boroughs, it went to Metropolitan council. There it bogged down.

Metro council, governing body for an area that has a population of about 2.5 million, met in closed session to consider the formula.

No word came from the meeting which was then opened to the press.

The strike of outside workers now is in its 29th day.

When the formula — a wage increase of 8 per cent immediately and details for the second of a two-year contract to be worked out later — was announced, president Stan Little of the Canadian Union of Public Employees emphasized that it must go to the union membership for ratification.

It was up to the workers whether to take the last-minute agreement hammered out Sunday night as Labor Minister Fernand Guindon entered the talks with the threat of compulsory arbitration hanging over the bargaining table.

Little said the interim agreement calls for an immediate 8 per cent increase for all outside workers in the city and four boroughs in the first year of a new contract.

If this is acceptable, then the wage increase for the second year, as well as other fringe matters would be sent to arbitration.

Guindon came into the talks as the crisis reached a critical stage. Metro chairman Albert Campbell had warned he would ask for back-to-work legislation today if some agreement was not reached during the weekend.

Management's last official offer was 6 per cent in 1972 and 5 per cent for next year.

Since it started, the strike has hit Toronto hard. All major parks in the city have been turned into emergency depots and rotting garbage has spread across the city. One school has complained of rats because of its proximity to an emergency dump.

In other areas of the strike front, the purity of the city's drinking water — consumed at the rate of 250 million gallons a day — is being maintained by supervisory personnel who have not left the pic-

Continued on Page 2

★

'NOBODY NOTICES'

Times News Services

"Nobody notices us when the temperature is in the 90s and the stench from improperly wrapped waste is enough to make you sick and the maggots crawl freely up and down the inside of the can. . . ."

Nobody notices the garbage man until his services are withdrawn, 26-year-old Toronto waste collector Brian Lockhart writes in a newspaper article explaining why he feels he's worth $9,200 a year.

"Nobody notices us at 7:30 a.m. when it is just getting light and the temperature is below zero and you feel like an animal chained to the back of the truck. . . ."

"Some people look down their noses at you, and kids call you names like 'garbage picker' and a few others I can't put in writing."

★

Tax Cuts Favored By Pepin

By AL FORREST
Times Staff

It would be a tremendous advantage for Canada at this time if corporation taxes were cut across the board, federal Industry, Trade and Commerce minister Jean-Luc Pepin said in Victoria today.

This would be better than starting a trade war with the United States over the Canada-U.S. car agreement, he said.

"I would think once, twice, thrice, four times before I did that."

A trade war, such as invoking anti-dumping legislation, would hurt Canada easily as much as the U.S.

He was speaking at a news conference at the Empress prior to addressing a noon luncheon of Victoria Chamber of Commerce at the Strathcona Hotel. He is to address the dinner meeting of the Travel Industry Association of Canada at 7:30 p.m. today at the Empress.

MUM ON BUDGET

Pepin made no comment on tonight's federal budget nor would he elaborate on what he would tell the House of Commons Thursday about his department's plans regarding the car agreement.

But he noted the U.S. was offering American firms what amounted to an export subsidy through formation of Domestic International Sales Corporations which offer tax advantages in exporting goods

Continued on Page 2

IMPORTED LABOR 'A BETTER DEAL'

LAMBETH, Ont. (CP) — An orchard owner says it costs him no more to fly in experienced apple-tree pruners from Holland and fly them home again than it would if he hired experienced help here.

"And besides," said Cor Versteegh in an interview Saturday, "they're more aggressive and don't take half-hour coffee breaks."

Versteegh said he tried unsuccessfully to get help through the department of manpower and immigration and the department of labor in London, just north of here.

He flew to Holland and hired six of 18 applicants and had them flown to Canada March 31. One was a relative — the other five were strangers.

Versteegh, 35, who came to Canada about 22 years ago from Holland, said total expenses — including his air fare to Holland and living costs while there — worked out to $125 a week for each worker or $2.50 an hour for 51½ hours a week for eight weeks' work.

The $125 a week, he said, includes the workers' air fare, room and board and $25 cash a week.

Versteegh said the wage for Canadian pruners is $2.50 an hour, "if I could get them."

Rhodesia Plan 'Unacceptable'

LONDON (AP)— A British commission has reported that Britain's projected constitutional settlement with rebellious Rhodesia is definitely unacceptable to the people of that central African country as a whole.

The development, reported by informed sources Sunday night, confronts the government of Prime Minister Edward Heath with a critical choice.

This centres on the crucial question of whether it should now abandon the plan and go on boycotting the regime of Prime Minister Ian Smith, or whether it should attempt to railroad the plan through despite resistance by Rhodesia's blacks.

The report of the British commission, headed by High Court Judge Lord Pearce, was handed to Foreign Secretary Sir Alex Douglas-Home on Thursday.

Informants who have seen the report said the conclusions address this message to Heath's government: The majority of Rhodesians, meaning the blacks who outnumber whites by four million to 250,000, have given an unqualified "no" to a deal envisaging slow political advancement toward black rule.

Meanwhile, the proposals for a Rhodesian settlement are roundly condemned in the latest issue of International Perspectives, a bimonthly publication of the Canadian external affairs department.

An article by Cranford Pratt, political science professor at the University of Toronto, also raps Canadian External Affairs Minister Mitchell Sharp for allegedly helping Britain win international acceptance of the plan.

International Perspectives, launched earlier this year, is published under Sharp's authority.

Non-Bengalis 'Slaughtered'

LONDON (Reuter) — Hundreds of non-Bengalis are being slaughtered in Bangladesh, The Times says.

Times correspondent Peter Hazelhurst, in a report from Dacca, says the country's 1,500,000 Urdu-speaking minority are living in stark terror.

ARAB TRIO CAPTURES BELGIAN JET

Times News Services

TEL AVIV — Three Arabs captured a Belgian Sabena airliner at Israel's Lod Airport tonight and threatened to blow up the plane and its passengers unless Israel released Arab guerrilla prisoners, the state radio reported.

The guerrillas, armed with guns and grenades, began broadcasting by loudspeaker from the plane a list of Arab prisoners to be freed from jail.

Israeli army officers and other negotiators boarded the plane to talk to the hijackers, airport reports said.

Most Active Stocks

Here are the 2 p.m. closing prices on the most active stocks on the Vancouver Exchange.

For prices on other stocks see Page 8.

	Close	Ch'ge
INDUSTRIALS		
Cornat	1.35	+.10
Key Industries	.40	— —
Ionerc	2.50	—.10
OILS		
Five Star	.22	— —
Albany	.42	—.05
Western Exploration	.12	— —
MINES		
Molymine	.13½	+.02½
New Taku	.35	— —
Kalco	.30	— —
New Privateer	.20	—.02
Lesmac	2.40	—1.00
Maverick Mtn.	.39	—.01
Acheron	.55	—.19

INDEX

	Page
Births, Deaths	23
Classified	23-32
Comics	22
Entertainment	15
Family Section	18-21
Finance	8, 9
Sports	12-14; 35, 36
TV, Radio	24

THEY MAKE $20,000; GET 'POOR' ALLOWANCE

NEW YORK (AP) — The Ford Foundation has begun giving child-care allowances to its lower-salaried employees—persons making $20,000 a year or less.

So far, 20 of 27 eligible employees have enrolled in the plan.

It is available for families in which both parents are employed, the employee is the head of a single-parent household or the staff member's spouse is a full-time student.

A family with a gross income of $10,000 or less receives $15 a week for every child under six and $7.50 a week for children between six and 12.

Those with incomes between $10,000 and $20,000 receive two-thirds of this.

DESERTER NABBED in Saigon finds not all the army is at the front as he is led away by military police.

Boy Hurls Acid at Soldier

BELFAST (UPI) — A sniper wounded a 13-year-old protestant boy, and acid hurled by a 7-year-old boy scarred the face of a British soldier Sunday.

Violence swept the streets on either side of the railroad tracks separating Belfast's Roman Catholic Grosvenor Road and protestant Sandy Row neighborhoods Sunday night.

The fighting erupted when Catholic youths invaded the fringe of Sandy Row, a British army spokesman said. A protestant crowd drove them back in a rock-and-bottle throwing clash.

Then, as the protestants massed at a rail crossing, gunfire from Turin Street on the Catholic side wounded Alan Irwin, 13, the spokesman said.

British mobile patrols moving through the area came under attack on the Catholic side from snipers and a 7-year-old boy, who threw a bottle of acid at a scout car, the spokesman said.

Splashing acid scarred one soldier's face. "How can you deal with attacks like this?" the army spokesman said angrily.

"We had every reason to retaliate. But can you really hold a youngster like this reponsible for his actions?"

WAFFLE PURGE?

TORONTO (CP) — A three-man executive committee of the Ontario New Democratic Party has recommended that the party's Waffle group be dissolved as soon as possible.

In a report approved Saturday by the provincial executive and made public at a Sunday press conference, the committee says the Waffle group presents a threat to the structure and direction of the party as a whole.

The committee recommends that any member of the Waffle who does not voluntarily sever his relationship with that group should face disciplinary action and possible expulsion from the party.

Waffle leaders termed the recommendation an attempt to purge the party of group members and said they will "fight for our right" to remain in the NDP.

MEET IN JUNE

Its recommendations will be presented to the provincial council meeting in Orillia June 24-25 for a vote by 250 to 300 delegates from the provincial executive, all ridings and the labor movement.

b.c. briefs

'Nice, Pleasant Man But a Total Failure'

RICHMOND (CP) — Delegates to the British Columbia Wildlife Federation convention called Saturday for the resignation of Ken Kiernan, recreation and conservation minister.

Sixty-one wildlife clubs of the federation's 62-club membership voted in favor of the resolution asking for the minister's resignation.

Hugh Clifford, of Capilano Rod and Gun Club, who proposed the resolution, described Kiernan as "a nice pleasant man but a total failure."

"We have gone to him time and time again, pleaded with him, presented briefs and time after time we have come back bloodied but not bowed," Clifford said.

Delegates from the East Kootenay Wildlife Association charged that Kiernan and Lands and Forests Minister Ray Williston had failed to live up to promises of improved wildlife management.

The annual convention ended Saturday.

Referendum Passes

Surrey (CP) — Ratepayers voted approximately 65 per cent in favor of an $8.9 million school building referendum Saturday.

The referendum had narrowly failed to get 60-per-cent approval during December municipal elections.

A school board spokesman had warned if the referendum did not pass hundreds of secondary school students would have to attend classes in shifts.

Year of Training

VANCOUVER (CP) — After protests from school boards and the British Columbia department of education, the University of B.C. has decided not to extend its degree program for elementary teachers to five years from four years. UBC education dean Neville Scarfe said a non-compulsory fifth year of in-service training would be offered instead.

Poverty Groups

VANCOUVER (CP) — British Columbia's poverty federation has set up eight regional committees to co-ordinate activities and policies on a regional level.

Don Anderson of Abbotsford, newly-elected president of the federated anti-poverty groups, said Sunday he feels the federation is the only means of uniting the poor.

He said the federation's main goal is a guaranteed annual income.

Absence Protested

OLIVER (CP) — Delegates of the 3,000-member B.C. Fruit Growers Association Saturday endorsed the stand taken by the B.C. Federation of Agriculture, protesting the absence of Agriculture Minister Cyril Shelford on the province's greenbelt protection committee.

The committee was set up recently to adminster a 25 million fund to buy development rights from farmers and orchardist adjacent to urban areas to make sure the land is kept in agricultural use to provide a "greenbelt" to prevent urban sprawl.

'Killing Patient'

KAMLOOPS (CP) — The federal government's remedy for inflation has failed to cure the ailment and is killing the patient, the general secretary of the British Columbia Government Employee's Union said Saturday.

Speaking to a pensioners' banquet, John Fryer said federal fiscal policies adopted two years ago were designed to curb inflation although it was then evident they would increase unemployment.

"Today, our number one economic problem is an unacceptably high level of unemployment and at the same time prices continue to rise.

"If Prime Minister Trudeau keeps this up much longer, he'll be like the surgeon who pretends that the operation was a success even though the patient died," Fryer said. "The patient in this case is the economy."

Heather Tops Class

Heather Rimmer, riding Dun's Mischief, topped the senior class, with 135 points out of a possible 140 during a competition trail ride Sunday in Metchosin.

Lorie Bishop, aboard Gainuf, won the junior (age 16 and under) competition with 126 points.

The Colwood Trail Riders' event lasted approximately three hours and involved judging of performances by horse and rider at 14 obstacles.

A total of 39 riders competed in all.

Results:

SENIOR : 1, Heather Rimmer (Dun's Mischief) 135; 2, Jackie King (Misty) 123; 3, Keith Bennett (Johnny Smith) 119½; 4, Wolf Dettwiller (Cherry Creek Berry) 118¼; 5, Doug Sanaford (Sour Sondowner) 111¾; 6, Marney Stevenson (Tadpole Boy) 110½.

JUNIOR : Lorie Bishop (Gainuf) 126; 2, Linda Sheffield (Buck) 123¾; 3, David Stevenson (Barreds Rae) 117½; 4, Cindy McElroy (Buttermilk) 117; 5, Susan Champoux (Julie) 112½; 6, Roddy Rimmer (Lady Chance) 112.

Esquimalt Counts On Victoria

Victoria and Oak Bay may have to come to Esquimalt fire department's assistance in the event of a high-rise fire.

That's the decision after Esquimalt council rejected the purchase of an aerial ladder truck during budget presentations.

Fire and police chief Earl Sarsiat said that because area buildings are being built higher, the community needs a ladder truck.

But council felt that the $65,000 price tag was too high and said that should a fire occure in a high-rise, ladder trucks from Victoria or Oak Bay could be called on for assistance.

Sarsiat said it is unlikely he can borrow a truck from Oak Bay as it is too far away but that if circumstances were right, he might get one from Victoria.

Ald. Arthur Cuthbert, chairman of the fire committee, said no need has been shown for an aerial ladder truck and that he was satisfied with existing arrangements in the community.

Three Firemen Die

NEWARK, N.J. (AP) — Three firemen were killed and three others were injured Sunday night when a burning two-storey building collapsed on them.

Two 13-year-old boys were arrested on suspicion of setting the blaze, fire officials said.

Dare Founder Surrenders to Police

ORLANDO, Fla. (UPI) — Millionaire Glenn Turner, founder of the Dare to be Great program and Koscot Interplanetary, Inc., surrendered to police Saturday and was charged with conspiracy to commit fraud and conspiracy to violate the State Lottery Law and the Securities Act.

Turner was booked, fingerprinted and released on $2,500 bond.

Turner and another unnamed man were charged Friday in Jacksonville by the Duval County grand jury. Indictments against Turner had been rumored in at least three Florida counties in the last month.

Critics of the flamboyant Turner had charged that his Dare to be Great program and his Koscot cosmetic operation rely on an illegal multilevel or pyramid sales tactics.

Turner has been ordered to halt his operations in several states and is under investigation in several others.

Turner, the 37-year-old son of a South Carolina sharecropper, has amassed a personal fortune estimated at $150 million from his cosmetics line, based on the regenerative powers of mink oil, and the Dare to be Great motivational courses.

He heads Glenn W. Turner Enterprises, a holding company with 68 subsidiaries and annual sales of about $200 million.

Turner's personal life style runs to the God-fearing but gaudy, with flashy mod suits, unborn calfskin boots and a $3 million pink marble castle he is building in an Orlando suburb.

Turner's operation is set up so that a man can buy a Koscot distributorship for $5,000, with the promise that he will get a $3,000 commission if he, in turn, sells another distributorship. He can also enlist retail managers, collecting $600 of the $1,000 the retailers must pay for the franchise.

It works much the same way with the Dare to be Great pogram. A lifetime membership in the self-improvement course costs $5,000, but a $3,000 commission goes to any member who sells another.

Several state attorneys have argued in court that under such a system the market quickly becomes saturated and somebody has to lose his investment.

21 SEEKING SPOT QUEEN TITLE

Twenty-one Saanich girls get a chance this afternoon to become this year's SPOT Queen.

SPOT, Saanich Police Organization of Teens, will chose a queen and two princesses at the beauty contest at the Imperial Inn.

The queen, to be crowned at a SPOT dance May 19, will be picked by judges R. A. Peterson, Saanich police chief, Mrs. Sheila Curtis, wife of Saanich Mayor Hugh Curtis, and Sue Jones, this year's Miss Victoria.

The girls themselves will elect "Miss Congeniality" from among themselves.

Only the parents of the girls, the judges, and the contestants will attend the ceremonies at the Imperial Inn.

The contestants are:

Brenda Fee, Laura Denorie, Heather Montgomery, Kathy Ramkeesoon, Kathy Pierson, Marilyn Hobath, Nives Jadresko, Lynn Munro, Elizabeth Karth, Elita Smith, Brenda Doucette, Elizabeth Fieldhouse, Debbie Ervine, Robyn Leslie, Sharee Nelity, Diane Zaschkie, Lisa Purves, Carol Lacey, Sherri Lloyd, Eleanor Smith and Carolyn Dampier.

There will be even more good news this week for SPOT, when the organization's president Marlene Gustason applies the flame to a note for the last of a $2,000 loan.

It all began when the SPOT executive decided to stage a rock festival last year to conbribute to the 1971 centennial celebrations.

The event, planned for May 13, 1971 in the Memorial Arena, had a budget of $6,200 and was to be aided by the B.C. centennial committee. But then the centennial committee backed out.

SPOT went ahead with the festival. Ticket sales brought in only $3,600. To pay the bills SPOT had to borrow $2,000 from a bank.

Since last summer SPOT has repaid all but $350 through money raised at dances.

The $350 was put up by Victoria Cablevision Ltd.

The Tuesday affair will be held at the Chinese Village Restaurant.

Garbage Collection Deal Displeases Businessmen

A new garbage deal for businessmen or people who contract their own garbage disposal is being sought by the Saanich Chamber of Commerce.

Saanich industry and private residences are restricted to the same two-can waste limit — a fact which annoys industry because it pays higher taxes than homeowners and has a larger waste volume.

Chamber director Ron Statham, chairman of the garbage committee, said a meeting with Saanich representatives would be welcome in order to reach an understanding of the problem which businessmen find discriminatory.

Support is being sought through a petition for the charging of garbage rates based on service required rather than a general assessment which Statham said is "buried in the general tax rate."

Mayor Hugh Curtis, who said he was surprised such a step would be taken before the matter had been discussed by council or officials, and Ald. William Campbell both said discussion would be welcome.

Statham said the garbage issue has been taken up by himself, on behalf of his employer Growers' Wine Co. Ltd., and by John McDonald, of McDonald's Bakery Ltd., about a year ago.

They were successful in getting it before council then, but no change in the system resulted.

The chamber then decided to make it an issue and the current move is a result, Statham said.

He noted that his own firm pays taxes many times greater than the average resident, but both are restricted to the same two-can limit on waste. Consequently, Growers' pays $5,000-$6,000 a year to a private contractor to dispose of the rest of its waste.

Statham said many farmers haul their own garbage and also are upset that they pay taxes for garbage service.

If residents of the municipality wished to handle their own garbage or get a private operator to collect it, they should be exempt from the tax, which Statham estimates is around three mills.

"Certainly we'd be willing to talk to them in the hope of coming to a mutual understanding," he said. But failing that the chamber "would want to make an appearance before council. We will cooperate and if we get cooperation we will be satisfied."

Separatist Success

MONTREAL (CP) — The Parti Quebecois collected $632,000 during its recent fund-raising campaign, more than double the campaign objective.

WAGON TRAIN ESTATE LTD.
HIDDEN VALLEY PARK, STAGE 2

Tenders are invited for construction of 40 mobile home sites at Hidden Valley Park, Florence Lake, Langford, B.C. Plans and specifications may be obtained from Ramsay Murray, P.Eng., 1005 Cook Street, Victoria, B.C.

All tenders must be deposited not later than 3 p.m. May 26, 1972, at the office of Ramsay Murray, P.Eng., 1005 Cook Street.

The lowest tender or any tender not necessarily accepted.

CANADA DEPARTMENT OF REGIONAL ECONOMIC EXPANSION WESTERN REGION

TENDER

Prairie Farm Rehabilitation Administration

TENDERS

Sealed tenders will be received by the undersigned until 2:00 p.m., local Regina time, Wednesday, May 24, 1972, for the construction of Contract 4 — 1972 Renovations to 8½-Foot Diameter Pipe, East Arrowwood Syphon, Bow River Project. The work consists of the dismantling and replacement of an existing syphon by the construction of approximately 1355 lineal feet of new 8½-foot wood stave pipe, and modifications to an additional 120 feet of 8½-foot wood stave pipe. The work is located on the main canal of the Bow River Project in Section 9-21-23 W4 about two miles north and one mile east of Arrowwood, Alberta.

The following are the main items of work and the approximate quantities of each:

(1) Dismantling Existing Syphon Pipe 1355 lin. ft.
(2) Erection of New Syphon Pipe 1355 lin. ft.
(3) Modifications to Existing Syphon Pipe 120 lin. ft.
(4) Recapping Footings 50 each

Plans, specifications, instructions, and forms for bidding may be obtained from the undersigned at his office in Regina, Saskatchewan, upon the deposit of twenty-five dollars ($25.00) cash, or a certified cheque for the amount, payable to the Receiver General of Canada, which deposit will be redeemable upon the return of the plans and specifications in good order within one month after tenders have closed. Tenders will not be considered unless made on the forms supplied, and in accordance with instructions supplied with the specifications. Tenders must be accompanied by security in the amount and form specified in the Instructions.

The lowest or any tender not necessarily accepted.

By Order,
W. B. THOMSON,
Chief Engineer P.F.R.A.,
4th Floor, Motherwell Building,
Regina, Saskatchewan

LUNDS
926 FORT ST.
SMALL ESTATES
BY AUCTION
TUES., 7:30 P.M.
View:
Monday 9:00 a.m. to 5:00 p.m.
Tuesday Until Saletime
FURNISHINGS — RUGS
PHILIPS 25" COLOUR TV
GEO. INLAID MAHOG. PEMBROKE TABLE
Small Geo. Mahog. Mirror, Inlaid Mahog. Tea Table, Fine Carved Bookcase, Tea Wagon, Coffee and Wine Tables, Portable B and W TV Sets, China, Glass, Mirrors, Plated Ware.
EXPENSIVE CHESTERFIELD SUITE
EXECUTIVE DESK
Round Oak Table and Chairs, Metal Filing Cabinet, A Large Selection of BEDROOM FURNISHINGS Automatic Washer and Dryer, Ranges, Refrigerators, "Brownie" Movie Projector, Tape Recorder, Telescope, Bar and Stools, Sewing Machine And Many More Lots.
LUNDS & CO. AUCTIONEERS & APPRAISERS PHONE 386-3308

FOR "BETTER BUY" FURNITURE
704 VIEW DOWNSTAIRS
BETTER-BUY

GILSON'S MEATS LTD.
MAYFAIR SHOPPING CENTRE
385-4742

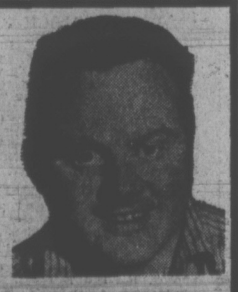

COMMERCIAL BEEF SALE
TUES., WED. WHILE SUPPLIES LAST

PLATE BRISKET	lb.	39¢
ROUND BONE ROAST	lb.	49¢
CHUCK STEAK	lb.	79¢
CROSS RIB ROAST	lb.	89¢
PRIME RIB ROAST	lb.	89¢
SHORT RIBS	lb.	49¢
ROUND STEAK	lb.	1.09
SIRLOIN T BONE	lb.	1.29
SHELLBONE CORNER and RUMP	lb.	1.19

$92,000
EVERY COLOR—MODEL
HONDA
"World of Pleasure"
PEARSON

Advertisement
How's Your Hearing?

Chicago, Ill.—A free offer of special interest to those who hear but do not understand words has been announced by Beltone. A non-operating model of the smallest Beltone aid ever made will be given absolutely free to anyone answering this advertisement.

Try it to see how it is worn in the privacy of your own home without cost or obligation of any kind. It's yours to keep, free. It weighs less than a third of an ounce, and it's all at ear level, in one unit. No wires lead from body to head.

These models are free from our Hearing Aid Division, so we suggest you write for yours now. Again, we repeat, there is no cost, and certainly no obligation. Write to Dept. 9258 Beltone Electronics Corp., 4201 W. Victoria, Chicago, Ill. 60646.

MULLINS MARINE
YAMAHA
60CC TO 650CC
925 YATES ST.

BULKY KNIT
SWEATERS
CARDIGAN
SWEATERS
INDIAN-PULLOVER
SWEATERS
ANY SWEATER
85c ea.
SAVE up to 1.00
Minimum of $1.00 on all home Pick-up and Delivery
LIMITED TIME OFFER

COMING TO MONTREAL?
Furnished Apartments short-term/monthly/long-term
Richelieu Towers
Hotel Apartments
2045 Peel Street (near de Maisonneuve)
A Brand New Building In the Very Heart of the City!
Studio, bachelor and one bedroom. Color TV, 24-hour telephone service, linen, dishes, cutlery, broadloom, air conditioned, indoor pool and solarium, sauna, parking, maid service, etc. American Express accepted. Write or phone.
(514) 844-3381

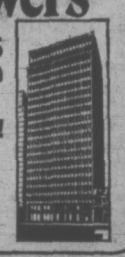

Individual dry cleaners
DRAPERIES NEED DRYCLEANING TOO!
Here's why Draperies need our Professional Sanitone Drycleaning
1. Sanitone drycleaning is gentle on fabrics.
2. Sanitone drycleaning floats dirt out and keeps it out.
3. Colors look brighter, like new again.
4. Clean draperies wear better, last longer.
5. Draperies come back to your measurements, guaranteed no shrinkage.
We Specialize in Decorator Fold
Sanitone Home Pick-up & Delivery 382-9141

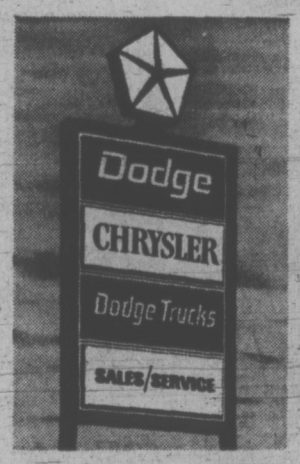

Here's your HQ* for the Quality Engineered DODGE COLT
*Headquarters

Dodge Colt is the tough little car thats big on dependability. Its strength starts with unitized construction, a design feature that combines body and frame into one solid, safe unit. Before Colt could be announced it had to prove itself over some of the toughest roads and driving conditions in the world.

Dodge Colt is a lot of car with such standard features as: front disc brakes; flow-through ventilation; reclining bucket seats (except coupe); adjustable steering column; overhead cam mini-Hemi engine; fully synchronized four-on-the-floor; inside hood release; and a trunk lid that works as a radio antenna. How's that for the complete little car.

Available in coupe, 4 door Station Wagon (illustrated), 2 door Hardtop and 4 door Sedan. It's the lowest priced line of Dodge cars going.

Dodge CHRYSLER CANADA LTD.

our super baby.